Guernsey Breeders' Journal

LIBRARY
COLLEGE OF AGRICULTURE
UNIVERSITY OF WISCONSIN
MADISON

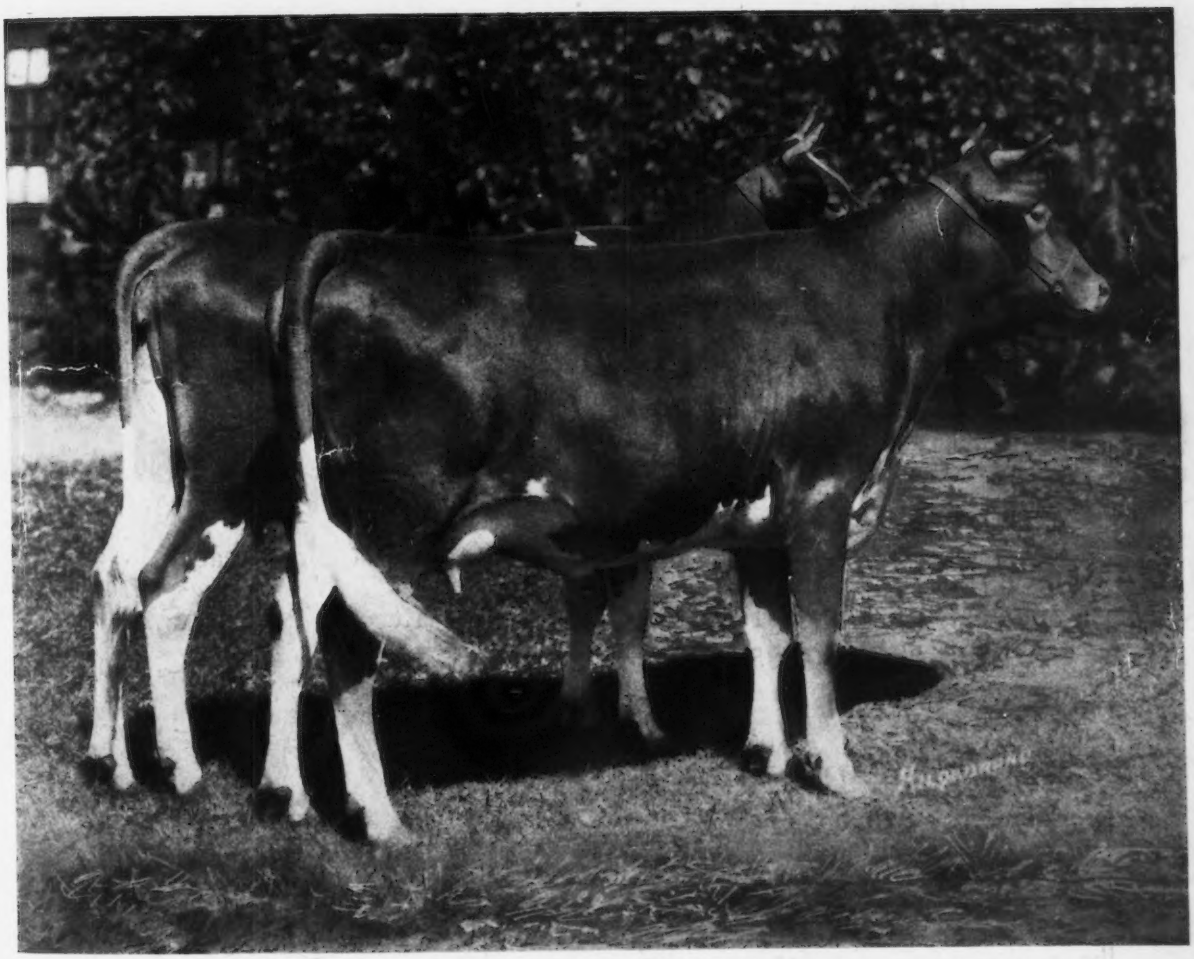

PRIZE WINNING TWINS ROYALLY BRED

FEBRUARY 15, 1919

BULLS 51921 to 52560 A. R. 6621 to 6700

HARBOR HILL

BRED AND DEVELOPED

The Breed's Champion Roll of Honor Cow

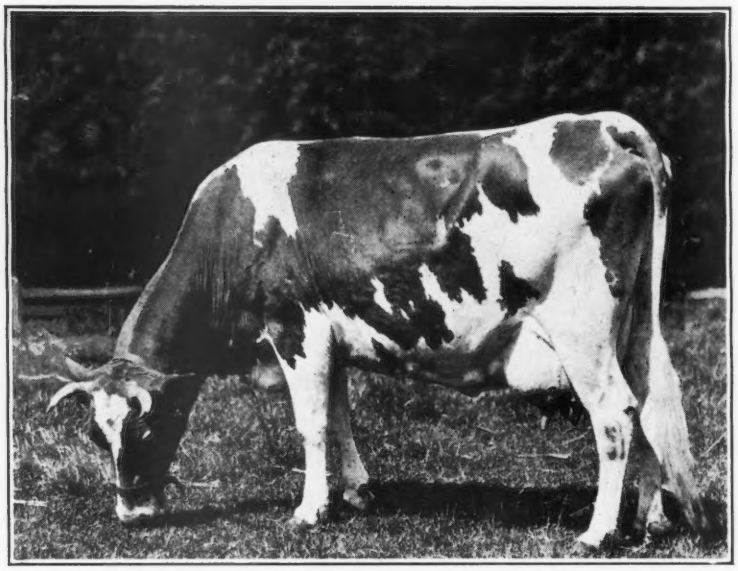

LINDEN GIRL OF HARBOR HILL 3d A. R. 4651

She occupies THREE positions in the TWO Lists of Class Leaders.

12,636.9	lbs.	milk	681.34	lbs.	fat,	4th	High	Record	in	Class	F.
15,032.9	"	"	785.89	"	"	3rd	"	"	"	"	C.
15,032.9	"	"	785.89	"	"	heads Class CC.					

3rd Prize A. R. Cow, bred and owned by Exhibitor

1916 National Dairy Show

She and two of her full sisters have seven records averaging 13,499.54 lbs. milk; 700.54 lbs. fat. Only one was made as an aged cow.

CLARENCE H. MACKAY
Owner

Address
C. H. HECHLER, Supt.
Roslyn, Long Island, N. Y.

Guernsey Breeders' Journal

Published the first and fifteenth of each month by The American Guernsey Cattle Club, Peterboro, New Hampshire

Volume XV | FEBRUARY 15, 1919 | Number 4 New Series

State News Index

California 127
Delaware 127
Illinois 136
Indiana 137
Michigan 137
Minnesota 139
Missouri 141
North Dakota 141
Ohio 141
Pennsylvania 141
Virginia 142
Washington 142
Wisconsin 143

Table of Contents

Department Index

Editorial Comment 102
Completed Records 122
Class Leaders
Roll of Honor 124
Advanced Register 125
Sales 126
What the Cows are Doing 126
Guernseys Wanted 126
News Items 127
Breeders' Exchange 129
Herd Register and Advanced Register following 144
Transfers following H. R. and A. R.
Index to Advertisers Last Page

Feature Articles

Some Things To Think About—*W. O. Moss* 103
Individual Fair Winnings of Guernseys 104
Southern Guernsey To The Front 120
A Broad Acres Leader 121
A Timely Suggestion—*T. L. Brownlee* 121
Princess Carrie of Fern Hill 51435 122
Blowmedown Farm Puts Nankeen 8th 47814 Among The Class Leaders 140

Illustrations

A Few of the Promising Heifers at Woodend Stock Farms 103
Buildings of Jean Du Luth Farm, No. 2 103
Ladysmith's Cherub 30760 104
Imp. Bella II. du Grand Fort 36346 105
Colleen of Killarney Farms 76033 106
Cherub's Sergeant of Shorewood 50944 106
Raemelton Golden Noble 49220 107
Hambro of Lookwell Guernsey Farm 46339 107
May King's Gloriana 55767 108
White Beauty of Mixter Farms 45000 109
Gemsey's Helen of Burkeville 73793 110
Six Prize Winning Progeny of Beda's May King 11893 110
Mary of Maple Hill 84178 111
Florham Squire 33996 112
Rosetta's Raider of Waddington 27109 113
May Queen of Munroholm 72172 114
Princess Ultra Grace 67269 114
Bessie's Marshall 30356 115
Imp. Dinah's Squire of Hilltop 39116 115
Duke's Glenwood of Waukesha 44821 116
Gayhead's Ultra May King 40432 117
Golden Noble of the Lakes 37091 118
Mysie's May of Claremont 71779 119
Hopeful of Edgemoor 39979 123

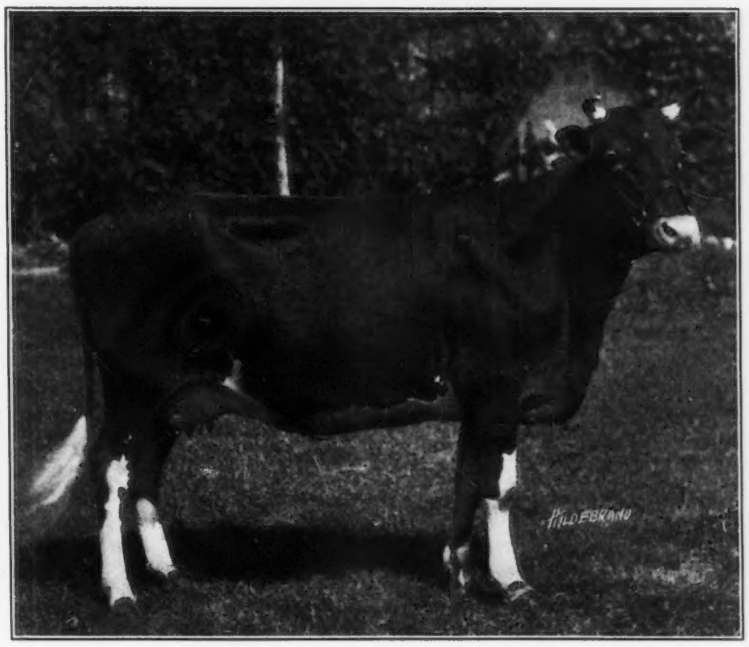

PEARL'S DOT 57445 A R. 6140

Record: 9820.8 lbs. of milk; 531.66 lbs. of butter fat, class GG

Sire—Langwater Royal 14253 **Dam—Gerar Pearl 23595**

First Prize Cow, Having Official Yearly Record Under 5 Years, at the National Dairy Show, Columbus, Ohio, 1918

Owned by D. D. Tenney, Crystal Bay, Minnesota.

Guernsey Breeders' Journal

The Official Publication of the Breed

Designed to Promote and Advance the Interests of the Guernsey

Subscriptions, $2.00 a year

Advertising Rates on Request

Entered as Second Class Matter, Dec. 15. 1909, at the Post Office at Peterboro, N. H., under the Act of March 3, 1879

Acceptance for mailing at special rate of postage provided for in section 1103 Act of October 3, 1917, authorized August 9, 1918

An alphabetical index of Volume 14 of the GUERNSEY BREEDERS' JOURNAL including an index of reading matter, pictures and Advanced Register records will be ready for distribution in the near future. Drop us a card to-day and thus insure your copy. It will make your JOURNALS of real value to you in the future.

$14,500 The Record Price

The price of $14,500 paid to Charles D. Cleveland, Eatontown, New Jersey, for Florham Autocrat 25749, has now been released for publication by the purchaser, Anderson T. Herd, New Hope, Pennsylvania. This price is $4400 above the old record price and is a striking testimonial of the increasing importance with which Guernsey sires are considered.

The photograph of Florham Autocrat 25749 which appeared on the title page of the January 15, 1919, issue, shows a bull of outstanding individuality, which should be the primary consideration in the purchase of every foundation animal. Pedigree is a highly important factor in the breeding herd, but individuality and production should never be sacrificed for the sake of pedigree if the ultimate value of the breed is not to be impaired.

The Show Winnings

The Show Winnings in this issue of the JOURNAL make up the seventh annual listing which we have made and published for the benefit of our breeders. The first list published in January, 1913, was printed in type two-thirds larger than the present list with only two columns on a page and covered only nine pages. It contained no illustrations of prize winners. The present list printed three columns to the page covers 16 pages and is dotted with pictures of the leading prize winners in various sections of the country. Thus is recorded the ever increasing appreciation of the show ring as a means of developing the breed.

It is practically impossible to compile such an extended list as appears on the following pages and get it out promptly without some errors. All the winnings listed, however, have been mailed to the owners of the cattle for corrections or O. K. Any errors brought to our notice will be cheerfully corrected in later issues of the JOURNAL.

In this connection we wish to call attention to the cover picture. The two animals shown are Bella's Gold Lassie 63199 (nearest the camera) and Bella's Golden Lassie 63198, twins out of the National Dairy Show champion, Imp. Bella II. du Grand Fort 36346, owned by Island Farm, Floodwood, Minnesota. The two animals were shown as calves, Bella's Gold Lassie 63199 winning junior championship at the Minnesota State Fair in 1916. Another picture of the twins appeared on the cover of the April 15, 1917, issue of the JOURNAL, and furnishes an excellent study in development when compared with the picture on the cover of this issue. Last year Bella's Gold Lassie 63199 was first prize at every State fair where shown except one, and the pair furnished a nearly unbeatable "Produce of Dam."

The Cost of Testing Guernseys

We have written a good deal lately about the value of testing cows for the Advanced Register, and we have thought that the arguments set forth were sound. From observations made in the field, however, we believe that many breeders believe that testing is beyond them. For instance, when, the other day, the value of testing was presented to a man who had been breeding Guernseys for about ten years, he replied that while he appreciated the fact that it would increase the price of his stock, he hardly saw how he could arrange to have them tested, for to do so he would have to hire another man to carry on his farming operations.

We are wondering if he really fully appreciated the value of testing, and in order to bring out more forcibly the fact that a breeder cannot afford *not* to test we asked him to read the following experience of Rob. R. McNagny, Whitley County, Indiana, which recently appeared in the Breeders' Gazette.

We quote for the benefit of those who are not now testing:

"In a letter under the heading 'Holsteins and Practical Farmers' in your issue of Dec. 12, C. W. Lea makes a statement which I as a Guernsey breeder feel should be corrected. Referring to the official yearly tests advocated by Guernsey men as the only true test, he says: 'We fail to see the connection between the official yearly test, which would cost $1000 at least, and the ordinary farmer dairyman.'

"There are two points in this statement that I should like to correct. As to the cost of official testing, Mr. Lea is absolutely in error in a way which, I think, has kept many small breeders from testing and the big prices that follow it. Under our Indiana Experiment Station rules the charge for the monthly visit of the supervisor is $9, or a total of $108 per year. To this must be added the cost of boarding the supervisor for two days monthly, or, figured liberally, $30 per year. THE AMERICAN GUERNSEY CATTLE CLUB charges a fee for Advanced Register test of $10 per cow. In other words, the cost of running a single cow for test would be $148. Note, however, that the only additional cost for any number of cows would be the CLUB fee of $10 per cow; so that with four animals on test the cost per cow falls to $44.50, which is considerably short of the figure mentioned by Mr. Lea.

"In the second place let us trace out for Mr. Lea the 'connection between the official test and the ordinary farmer.

"My own case is so typical of the point I want to make that I take the liberty of citing it. In 1915 I started with five pure bred Guernsey cows, bought from an obscure herd where no testing had been done or records run for two generations. Of my first calf crop two were bulls, and when these had been grown out into yearlings, by dint of much selling talk and effort, I managed to sell them for $50 and $75, respectively. Recently I disposed of two calves from the same cows, which have run respectable records in the meantime. One was a yearling and the other a four-months-old calf. The cheaper of the two brought $175. In addition to that I had inquiries from two other purchasers after the sale, and rarely have to keep calves until yearlings, because of the demand. The bull calves were no thriftier, nor better than the first two, but the records did the work.

"Was not the $45 record a good investment? Is not a $45 testing fee which adds $50 to $100 to the value of each calf—or to the yearly earning of a cow—a matter of interest for every 'ordinary farmer dairyman'? And would not the 'ordinary farmer dairyman' soon cease to be 'ordinary' if he practiced a little more of this testing, and weeded out the cows which did not make the test?"

SOME THINGS TO THINK ABOUT

On Hiring Cattle Superintendents

EDITOR'S NOTE. In response to our editorial in the January 15 issue of the JOURNAL on "Some Things to Think About," Mr. Moss has written the following opinion about hiring superintendents and herdsmen.

By W. O. MOSS

I BEG to submit at your request a few remarks upon your recent editorial in January 15th issue, entitled, "Some Things to Think About."

Your correspondent is very timely with the information he seeks. Were more founders of pure bred herds more inquisitive as to the details and tricks, as you term them, of the pure bred business, we would realize a greater progress, for the reason that herds would be founded upon a sound foundation rather than a haphazard one. It is useless to comment here on the usual procedure followed in founding most pure bred herds; whether done by a man of means who depends upon hired help for his success, or whether founded by the man who expects to make his living from his pure breds.

It is the purpose of these few remarks to give a thought, not new, but very much overlooked, one that in so far as it has been applied has succeeded.

The present day reconstruction of most every branch of endeavor will have to be considered in live stock breeding as well as other business.

The thought is:—The man who creates and improves in the pure bred live stock world is entitled to a share in that which he creates and improves. Do not separate the two words, "Create and Improve," or you have lost the meaning of the thought. It is easy to create, but quite another matter to improve.

You ask what bearing this has on the subject in hand? It pertains to the man who is employed to manage the herd.

It is oftimes said the bull is half the herd—and in a very large measure is this true. But what proportion in importance is the managing brains to the herd assembled?

Once upon a time one of the best feeders in the country said, "I will take two herds, one inferior to the other in production. With the good herd I will put a *poor* feeder, with the poor herd a *good* feeder, and in two years will reverse the original results."

In this case what is the value of the man as compared to the herd value?

The point is:—Herdsmen, farm superintendents and managers, where they are responsible for the management of the herd, are hired upon the wrong basis.

There is no business man, who, realizing the real importance of the position of the man who has the responsibility of the herd's success, would think of employing a man for his own business, position of equal importance, after the same method employed today in engaging a herd manager.

Herdsmen, as the word implies, are responsible for the care and feeding of the herd. Few have a definite insight to blood line and real herd improvement, so that it is usually the man who is an experienced farm superintendent or manager, that the man who is dependent upon hired help must look to for a herd manager as well as a farm manager.

When engaging such a man, after you have satisfied yourself that he is capable and able to make herd improvement, that he is thoroughly familiar with blood lines, and proper mating, that he can plan a definite schedule of breeding for a period of years—that he is thoroughly familiar with the so-called tricks of the pure bred business.

Then engage him, but on a more sound basis than a straight salary. If he is able to improve in his breeding operations, then he is entitled to a share in that improvement.

This is feasible and practical. Each case would have its own detail and points to be agreed upon. Results: you have an efficient man always looking out for the herds, interested, which are his interests as well as yours. You are able to retain such a man over a period of years instead of from two to four, as is the usual case.

A competent veterinarian should always be available, and when there is any question at all as to cause of trouble or method of treatment, he should be consulted, and eliminate the chance so far as possible.

In closing your editorial you suggest several questions to be considered. If the first one, "Method of Founding a Herd," is properly answered and mastered, the rest will take care of themselves.

If equal consideration is given to the herd manager as is given to the herd bull, the founder will found well. He will make a real success.

N. B.—If any breeder desires further information as to when the above has been applied and on what basis, he can have this information by making request for same.

A FEW OF THE PROMISING HEIFERS OF THE WOODEND STOCK FARM
Owned by S. N. Root, Landisville, Pennsylvania

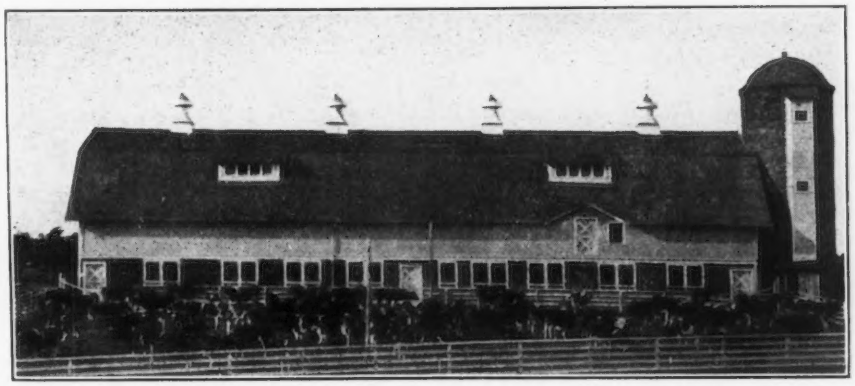

BUILDING OF JEAN DU LUTH FARM, NO. 2, NICKERSON, MINN.
Where only Guernsey cattle are kept. Forty more will be imported in 1919.

INDIVIDUAL FAIR WINNINGS OF GUERNSEYS

The following list contains the individual winnings of Guernseys at the fairs, shows and expositions from April 1, 1918 to February 15, 1919. It is made up from published awards and has been carefully verified as far as possible.

H. M. ALLEN, TROY, OHIO

Jacqueminot of Linda Vista 23564
Ohio State Fair, Columbus, Ohio
3—Aged bull

Jacqueminot's Jolly Boy of Sweet Springs 53278
Ohio State Fair, Columbus, Ohio
1—Junior bull calf

Lucile of Sweet Springs 86725
Ohio State Fair, Columbus, Ohio
2—Senior yearling heifer

Mable of Sweet Springs 61853
Ohio State Fair, Columbus, Ohio
3—Aged cow

May King of Sweet Springs 32082
Ohio State Fair, Columbus, Ohio
2—Aged bull

Naomi of Sweet Springs 66417
Ohio State Fair, Columbus, Ohio
1—Cow, 2 years and under 3
Senior champion female

Ruth's Violet of Sweet Springs 86501
Ohio State Fair, Columbus, Ohio
1—Junior heifer

Sequel's Muriel 42808
Ohio State Fair, Columbus, Ohio
1—Aged cow

JOHN BALEEN, OCONOMOWOC, WIS.

Bonnie Boy of Riverdale 29070
Wisconsin State Fair, Milwaukee, Wis.
1—Aged bull

CHARLES H. BERRY, MONMOUTH, ME.

Amelia of Cold Brook Farm 83499
Maine State Fair, Lewiston, Me.
3—Heifer calf

Atmore's Little Beauty 61331
Maine State Fair, Lewiston, Me.
3—Cow, 2 years and under 3
Houlton Agricultural Society Fair, Houlton, Me.
3—Cow, 2 years and under 3
Northern Maine State Fair, Presque Isle, Me.
3—Cow, 2 years and under 3
Central Maine State Fair, Waterville, Me.
3—Cow, 2 years and under 3

Bob Ott
Maine State Fair, Lewiston, Me.
2—Bull, 2 years and under 3
Houlton Agricultural Society Fair, Houlton, Me.
1—Bull, 2 years and under 3
Northern Maine State Fair, Presque Isle, Me.
1—Bull, 2 years and under 3
Central Maine State Fair, Waterville, Me.
1—Bull, 2 years and under 3

Chloe of Cold Brook Farm 76677
Maine State Fair, Lewiston, Me.
2—Cow, 1 year and under 2
3—Exhibitor's herd
Houlton Agricultural Society Fair, Houlton, Me.
3—Cow, 1 year and under 2
1—Exhibitor's herd
Northern Maine State Fair, Presque Isle, Me.
3—Cow, 1 year and under 2
1—Exhibitor's herd
Central Maine State Fair, Waterville, Me.
3—Cow, 1 year and under 2
1—Exhibitor's herd

Clatford Lady Mead 5th (Imp.) 33717
Maine State Fair, Lewiston, Me.
4—Aged cow
Houlton Agricultural Society Fair, Houlton, Me.
1—Aged cow
1—Exhibitor's herd
Northern Maine State Fair, Presque Isle, Me.
1—Aged cow
1—Exhibitor's herd

College Heirloom 21171
Maine State Fair, Lewiston, Me.
2—Bull, 3 years and over
3—Exhibitor's herd
Houlton Agricultural Society Show, Houlton, Me.
1—Bull, 3 years and over
1—Exhibitor's herd
Northern Maine State Fair, Presque Isle, Me.
1—Bull, 3 years and over
1—Exhibitor's herd
Central Maine State Fair, Waterville, Me.
2—Bull, 3 years and over
1—Exhibitor's herd

Grace Berry of Cold Brook Farm 70885
Maine State Fair, Lewiston, Me.
3—Exhibitor's herd
Houlton Agricultural Society Fair, Houlton, Me.
Yearling heifer
Northern Maine State Fair, Presque Isle, Me.
2—Yearling heifer
Central Maine State Fair, Waterville, Me.
1—Yearling heifer
1—Exhibitor's herd
Junior and grand champion female.

Jean Winnefred of Cold Brook Farm 81373
Maine State Fair, Lewiston, Me.
2—Heifer calf
1—Breeder's young herd
Houlton Agricultural Society Fair, Houlton, Me.
2—Senior heifer calf
Northern Maine State Fair, Presque Isle, Me.
2—Senior heifer calf
1—Breeder's young herd
Central Maine State Fair, Waterville, Me.

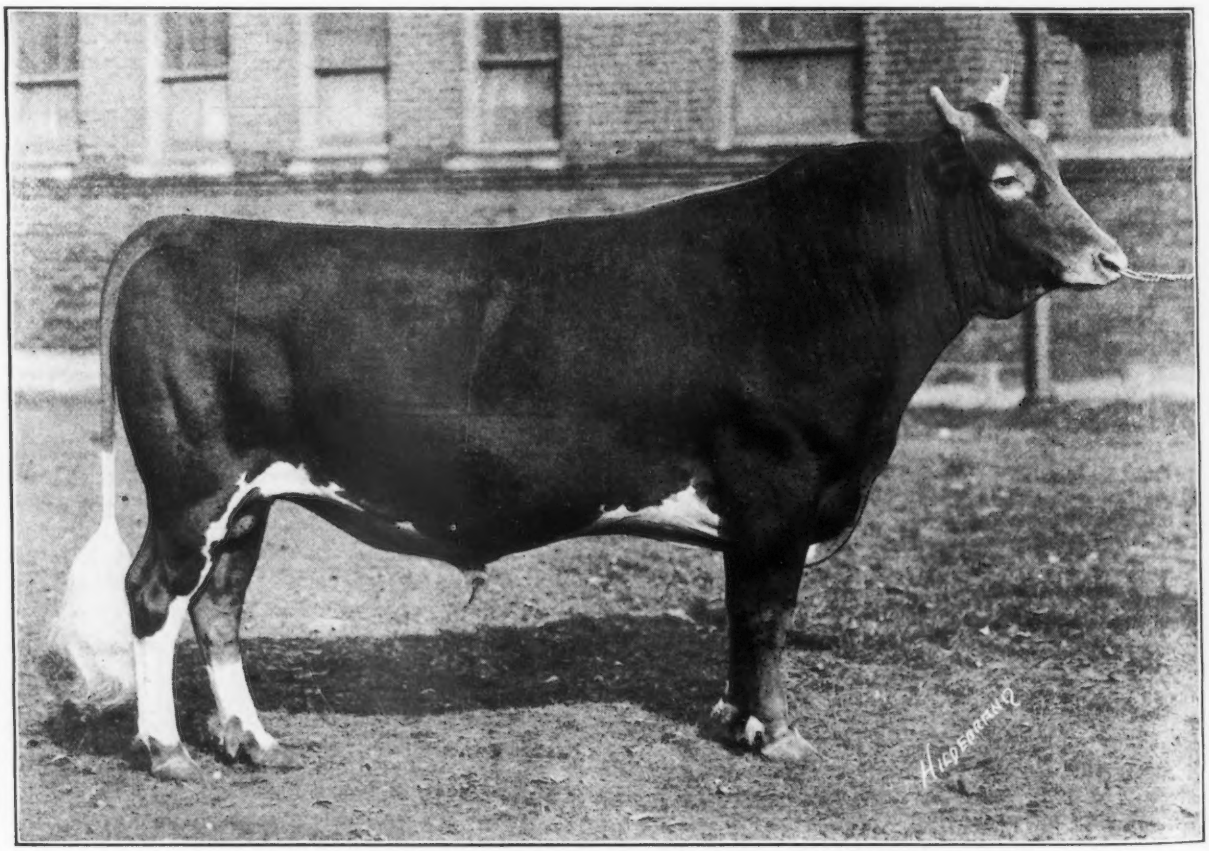

Ladysmith's Cherub 30760

Sire—Imp. Hayes Cherub 2d 25147 Dam—Imp. Ladysmith of the Isle 28355
Three times Grand Champion Bull at National Dairy Show, 1916, 1917, 1918
Undefeated at three shows last year
Owned by D. D. Tenney, Crystal Bay, Minnesota

2—Senior heifer calf
1—Breeder's young herd

June of **Broad Vista 61754**
Maine State Fair, Lewiston, Me.
1—Cow, 3 years and under 4
3—Exhibitor's herd
Houlton Agricultural Society Fair, Houlton, Me.
1—Cow, 3 years and under 4
1—Exhibitor's herd
Northern Maine State Fair, Presque Isle, Me.
1—Cow, 3 years and under 4
1—Exhibitor's herd
Central Maine State Fair, Waterville, Me.
1—Cow, 3 years and over
1—Exhibitor's herd

Lydia of **Cold Brook Farm**
Maine State Fair, Lewiston, Me.
1—Breeder's young herd
Houlton Agricultural Society Show, Houlton, Me.
2—Junior heifer calf
Northern Maine State Fair, Presque Isle, Me.
2—Junior heifer calf
1—Breeder's young herd
Central Maine State Fair, Waterville, Me.
2—Junior heifer calf
1—Breeder's young herd

Polly's **Creusa of Cold Brook Farm 63393**
Maine State Fair, Lewiston, Me.
2—Cow, 2 years and under 3
3—Exhibitor's herd
Houlton Agricultural Society Fair, Houlton, Me.
3—Cow, 2 years and under 3
1—Exhibitor's herd
Northern Maine State Fair, Presque Isle, Me.
1—Cow, 2 years and under 3
1—Exhibitor's herd
Central Maine State Fair, Waterville, Me.
2—Cow, 2 years and under 3
1—Exhibitor's herd

Polly's **Red Cross of Cold Brook Farm 81374**
Maine State Fair, Lewiston, Me.
1—Breeder's young herd
Houlton Agricultural Society Fair, Houlton, Me.
1—Senior heifer calf
Northern Maine State Fair, Presque Isle, Me.
1—Senior heifer calf
1—Breeder's young herd
Central Maine State Fair, Waterville, Me.
1—Senior heifer calf
1—Breeder's young herd

Princess Azuba of Cold Brook Farm 83500
Maine State Fair, Lewiston, Me.
1—Breeder's young herd
Houlton Agricultural Society Fair, Houlton, Me.
1—Junior heifer calf
Northern Maine State Fair, Presque Isle, Me.
1—Junior heifer calf
1—Breeder's young herd
Central Maine State Fair, Waterville, Me.
1—Junior heifer calf
1—Breeder's young herd

Tostevin's Lad of Uplands 45241
Maine State Fair, Lewiston, Me.
3—Bull, 1 year and under 2
1—Breeder's young herd
Houlton Agricultural Society Fair, Houlton, Me.
1—Bull, 1 year and under 2
Northern Maine State Fair, Presque Isle, Me.
2—Bull, 1 year and under 2
1—Breeder's young herd
Central Maine State Fair, Waterville, Me.
2—Bull, 1 year and under 2
1—Breeder's young herd

Vern Stiles 51648
Maine State Fair, Lewiston, Me.
3—Bull calf.
Houlton Agricultural Society Show, Houlton, Me.
1—Junior bull calf
Northern Maine State Fair, Presque Isle, Me.
1—Junior bull calf
Central Maine State Fair, Waterville, Me.
1—Junior bull calf

BETHANY COLLEGE, BETHANY, W. VA.

Dairy Maid's Windflower of Bethany 76720
West Virginia State Fair, Wheeling, W. Va.
2—Yearling heifer

Glenwood's Chick of Elm Court 48177
West Virginia State Fair, Wheeling, W. Va.
3—Aged cow

Golden Noble's Carnation 71580
West Virginia State Fair, Wheeling, W. Va.
1—Yearling heifer

Golden Noble's Raider of Waddington 43975
West Virginia State Fair, Wheeling, W. Va.
1—Bull, 1 year and under 2

Gron's Raider of Waddington 51914
West Virginia State Fair, Wheeling, W. Va.
2—Bull calf

Kathleen's Itchen Raider of Waddington 51913
West Virginia State Fair, Wheeling, W. Va.
3—Bull calf

Marshall's Lily of Bethany 52165
West Virginia State Fair, Wheeling, W. Va.
2—Aged cow

Raider's Dawn of Bethany 78141
West Virginia State Fair, Wheeling, W. Va.
3—Yearling heifer

Raider's Milford of Bethany 85657
West Virginia State Fair, Wheeling, W. Va.
2—Junior helfer calf

Raider's Pauline of Bethany 84701
West Virginia State Fair, Wheeling, W. Va.
1—Junior heifer calf

Raider's Windflower 78814
West Virginia State Fair, Wheeling, W. Va.
2—Senior heifer calf

Rosetta's Raider of Waddington 27109
West Virginia State Fair, Wheeling, W. Va.
1—Aged bull
Senior and grand champion bull

Windflower's Lily of Bethany 69599
West Virginia State Fair, Wheeling, W. Va.
2—Cow, 2 years and under 3

Windflower's Pauline 65960
West Virginia State Fair, Wheeling, W. Va.
1—Cow, 2 years and under 3

F. B. BLACK, MANSFIELD, OHIO

Buttercup's Raemelton Boy 46074
National Dairy Show, Columbus, Ohio
2—Bull, 2 years and under 3
4—Produce of cow
Ohio State Fair, Columbus, Ohio
1—Bull, 2 years and under 3
1—Produce of cow

Chrisma's Raemelton Pride 46073
Ohio State Fair, Columbus, Ohio
2—Bull, 2 years and under 3

Florham Squire 33996
National Dairy Show, Columbus, Ohio
1—Bull, 3 years and under 4
Ohio State Fair, Columbus, Ohio
1—Aged bull
Senior and grand champion

Raemelton's Beshroud 76287
National Dairy Show, Columbus, Ohio
3—Junior yearling heifer
6—Get of sire

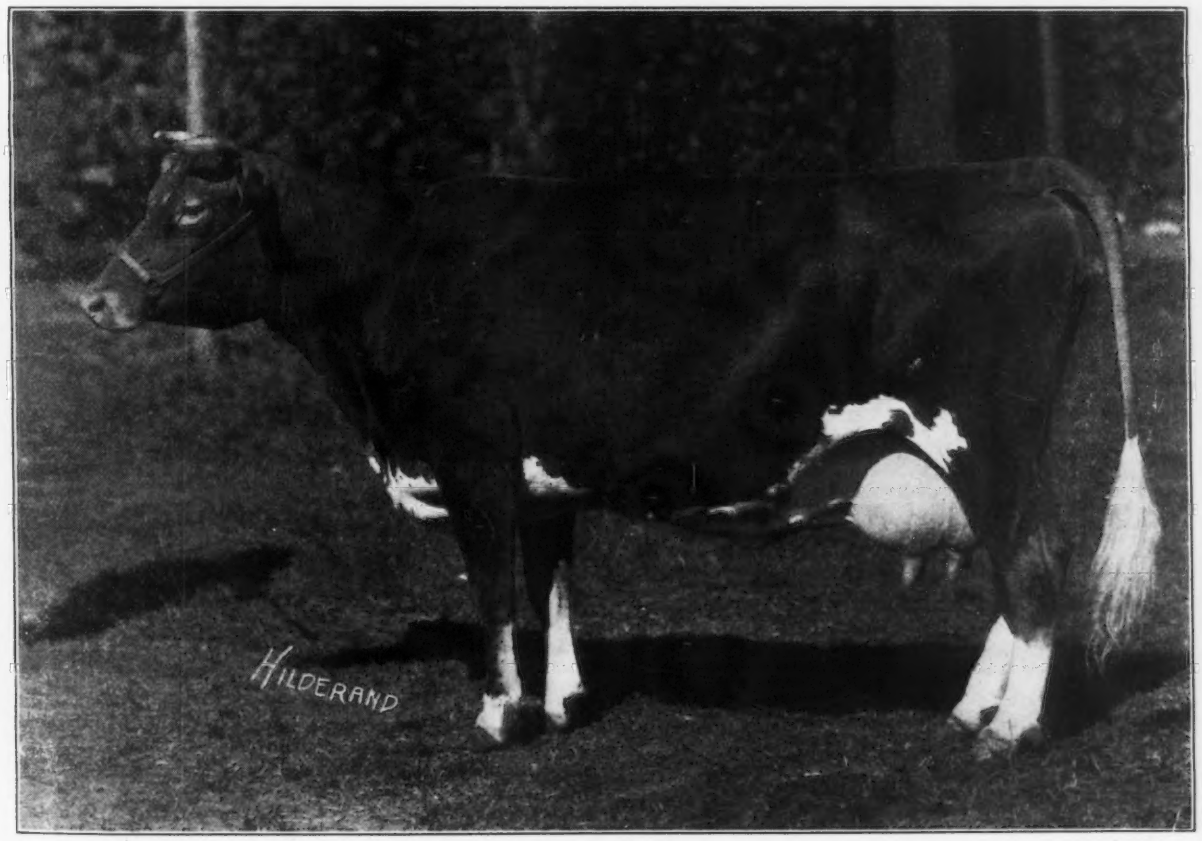

Imp. Bella II. du Grand Fort 36346 A. R. 2449

Records: 8423.5 lbs. of milk; 400.59 lbs. of butter fat, class G
12076.2 " " " 583.59 " " " " " A
Sire—Imp. Princess's Jewel 24877 Dam—Bella du Grand Fort 3360 F. S.
Grand Champion Cow, National Dairy Show, 1918
Undefeated at twelve shows last year
Owned by Island Farm, Floodwood, Minnesota

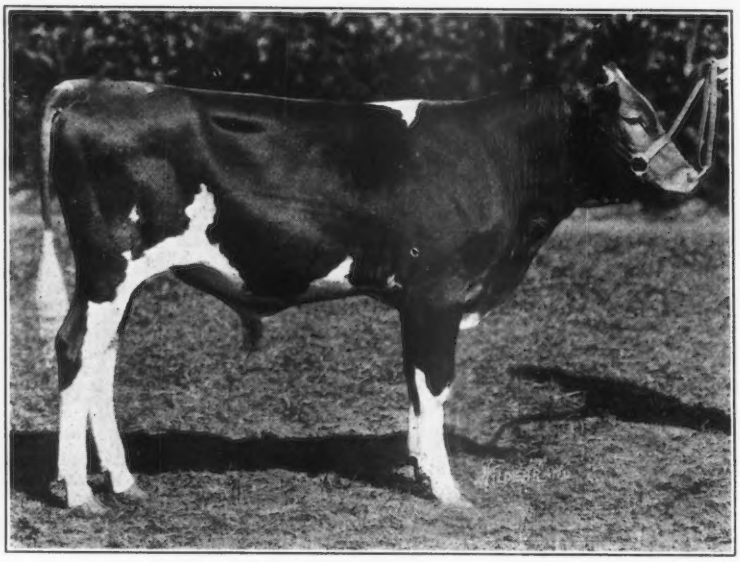

Cherub's Sergeant of Shorewood 50944

Sire—Ladysmith's Cherub 30760 Dam—Katonah's Deanie 23929
Junior Champion Bull, Minnesota State Fair, 1918
Owned by D. D. Tenney, Crystal Bay, Minnesota

Ohio State Fair, Columbus, Ohio
1—Junior yearling heifer
1—Get of sire
Raemelton's Golden Noble 49220
National Dairy Show, Columbus, Ohio
3—Bull, 1 year and under 2
Ohio State Fair, Columbus, Ohio
1—Senior yearling bull
Junior champion bull
Raemelton's Governor 52134
National Dairy Show, Columbus, Ohio
4—Junior bull calf
Raemelton May Rose General 51882
National Dairy Show, Columbus, Ohio
6—Senior bull calf
5—Breeder's calf herd
4—Produce of cow
Ohio State Fair, Columbus, Ohio
1—Senior bull calf
1—Breeder's calf herd
1—Produce of cow
1—Get of sire
Raemelton's Nelly May 86515
National Dairy Show, Columbus, Ohio
5—Senior heifer calf
5—Breeder's calf herd
6—Get of sire
Ohio State Fair, Columbus, Ohio
2—Senior heifer calf
1—Breeder's calf herd
1—Get of sire
Raemelton's Queenie May 86516
National Dairy Show, Columbus, Ohio.
2—Senior's heifer calf.
6—Get of sire.
5—Breeder's calf herd.
Ohio State Fair, Columbus, Ohio.
1—Senior heifer calf.
Junior and grand champion female.
1—Breeder's calf herd.
1—Get of sire.

BORDEN'S FARM PRODUCTS CO., EARLVILLE, N. Y.

Conqueror of Anna Dean Farm 27280
New York State Fair, Syracuse, N. Y.
1—Aged bull
Criterion's Fanny of Rockstone 79823
New York State Fair, Syracuse, N. Y.
2—Senior heifer calf
Duke of Old Homestead Farm
New York State Fair, Syracuse, N. Y.
2—Bull calf
Macey's Goldseeker of A. D. F. 37632
New York State Fair, Syracuse, N. Y.
1—Bull, 2 years and under 3
Senior and grand champion bull
Princess Armine of Hartwood 75701
New York State Fair, Syracuse, N. Y.
4—Junior yearling heifer

A. W. BRAGG, ALBERT LEA, MINN.

Selec'ts Martha Washington 50512
Minnesota State Fair, St. Paul, Minn.
2—Produce of cow
Freeborn County Fair, Albert Lea, Minn.
2—Produce of cow
Select's Primrose 64764
Minnesota State Fair, St. Paul, Minn.
4—Cow, 2 years and under 3
2—Produce of cow
Freeborn County Fair, Albert Lea, Minn.
1—Cow, 2 years and under 3
2—Produce of cow

JULES BREUCHAUD, OLIVEBRIDGE, N. Y.

Golden Gloria of High Point
New York State Fair, Syracuse, N. Y.
4—Exhibitor's herd
Ulster County Fair, Ellenville, N. Y.
2—Heifer calf
Lenore's Golden Gloria
New York State Fair, Syracuse, N. Y.
4—Exhibitor's herd
Ulster County Fair, Ellenville, N. Y.
3—Heifer calf
May King's Gloria
New York State Fair, Syracuse, N. Y.
4—Exhibitor's herd
Ulster County Fair, Ellenville, N. Y.
1—Yearling heifer
May King's Gloriana 55767
New York State Fair, Syracuse, N. Y.
2—Cow, 4 years and under 5
4—Exhibitor's herd
1—A. R. cow, bred and owned in New York State
Saugerties Lady May 70867
New York State Fair, Syracuse, N. Y.
4—Exhibitor's herd
Ulster County Fair, Ellenville, N. Y.
1—Cow, 2 years and under 3
Triple Masher of Harbor Hill 39249
New York State Fair, Syracuse, N. Y.
4—Bull, 2 years and under 3
4—Exhibitor's herd
Ulster County Fair, Ellenville, N. Y.
1—Bull, 2 years and under 3

GEO. W. BROWNE-F. E. FOX, WAUKESHA, WIS.

Aviator of Edgemoor 49387
Wisconsin State Fair, Milwaukee, Wis.
1—Senior bull calf

A. G. BUCKLEY, VALLEY FALLS, N. Y.

Criterion's Lady Love 76126
New York State Fair, Syracuse, N. Y.
3—Junior yearling heifer
Criterions Lily of Rockstone 73694
New York State Fair, Syracuse, N. Y.
4—Senior yearling heifer
Fanny's Lady of Bellview 70021
New York State Fair, Syracuse, N. Y.
1—Cow, 4 years and under 5
Fisherman's Bonnie of Rockstone 84973
New York State Fair, Syracuse, N. Y.
1—Junior heifer calf
Florham Nestor 33518
New York State Fair, Syracuse, N. Y.
3—Aged bull
Follyland Gil Blas 37273
New York State Fair, Syracuse, N. Y.
3—Bull, 2 years and under 3
Lady Golden Secret 71391
New York State Fair, Syracuse, N. Y.
1—Senior yearling heifer
Lillian's Aristocrat of Rockstone 79135
New York State Fair, Syracuse, N. Y.
1—Senor heifer calf
Junior champion female
May Rose of Pine Valley 75206
New York State Fair, Syracuse, N. Y.
1—Junior yearling heifer
Princess Christine 36342 (Imp.)
New York State Fair, Syracuse, N. Y.
1—Aged cow
Senior and grand champion female

ROY BURTON, EAGLE, WIS.

Arion of Edgemoor 49587
Wisconsin State Fair, Milwaukee, Wis.
2—Senior bull calf

CALKINS & RIGGS, CRESWELL, ORE.

Eugenia D. 10238
Oregon State Fair, Salem, Ore.
1—Cow, 3 years and under 4
Golden May
Oregon State Fair, Salem, Ore.
2—Junior yearling heifer
Helen's Granger
Oregon State Fair, Salem, Ore.
2—Cow, 3 years and under 4
Middledale Dart 51385
Oregon State Fair, Salem, Ore.
1—Junior bull calf
Middledale Juletta 52154
Oregon State Fair, Salem, Ore.
1—Aged cow
Middledale Queen of the May 63548
Oregon State Fair, Salem, Ore.
1—Cow, 2 years and under 3
Senior and grand champion female
Middledale Rosemond 75535
Oregon State Fair, Salem, Ore.
1—Junior yearling heifer
Middledale Waukanee 81582
Oregon State Fair, Salem, Ore.
1—Senior heifer calf
Junior champion female
Ross Langdon
Oregon State Fair, Salem, Ore.
2—Yearling bull
Sir Julian of Middledale 40655
Oregon State Fair, Salem, Ore.
1—Bull, 2 years and under 3
Senior and grand champion bull

CALLA GROVE FARM, MANTECA, CAL.

Calla Grove Itchen May 73356
California State Fair, Sacramento, Cal.
1—Junior yearling heifer
Reserve champion female
A. G. C. C. Special for produce of cow
Calla Grove Merry May 85552
California State Fair, Sacramento, Cal.
1—Junior heifer calf

W. M. CARROLL, ASHLAND, MD.

Milford Anchor's Lassie of Donemore 71473
Maryland State Fair, Timonium, Md.
1—Cow, 3 years and under 4

G. A. CHAFFEE, MINNEAPOLIS, MINN.

Cora's Noble King 46384
Minnesota State Fair, St. Paul, Minn.
3—Senior yearling bull

J. R. CLANCY, SYRACUSE, N. Y.

King John of Robindale 47566
New York State Fair, Syracuse, N. Y.
2—Yearling bull

PERRY CRANE, LEBANON, IND.

Rex of Crane Farm 51366
Indiana State Fair, Indianapolis, Ind.
3—Senior bull calf

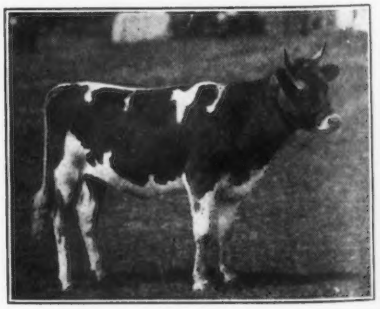

Colleen of Killarney Farms 76033

Sire—Vinia's Prince of Pleasant View 31417
Dam—Rosy of Ulao 40128
First Prize Junior Yearling Heifer, Indiana State Fair, 1918
Owned by Robert R. McNagny, Columbia City, Indiana

C. F. CURTISS, AMES, IOWA

Rookwood Cherub 46162
Iowa State Fair, Des Moines, Iowa
2—Yearling bull

J. L. DOAN, BARNUM, MINN.

Caribou Captain 45496
Barnum Fair
1—Senior yearling bull
Junior champion bull
Jethro's Golden Princess of North Home
Barnum Fair
2—Senior heifer calf
Jethro's Mayflower of North Home 45537
Barnum Fair
4—Aged cow
May King Princess of North Home
Barnum Fair
2—Senior yearling heifer
May King's Adonis of North Home 40459
Barnum Fair
2—Bull, 2 years and under 3
May King's Golden Rod of North Home
Barnum Fair
2—Cow, 2 years and under 3
May King's Sweet Alice
Barnum Fair
2—Junior yearling heifer
North Home Lady Makefield 45536
Barnum Fair
2—Aged cow
Princess Makefield 30740
Barnum Fair
3—Aged cow

H. W. DUGUID, SYRACUSE, N. Y.

Langwater Trojan 47035
New York State Fair, Syracuse, N. Y.
4—Bull calf

W. H. DUPEE, SANTEE, CAL.

Century Girl of Edgemoor 81710
California Liberty Fair, Los Angeles, Cal.
1—Senior heifer calf
Junior champion female
Dauntless of Edgemoor 49586
California Liberty Fair, Los Angeles, Cal.
1—Senior bull calf
Junior champion bull
Dawn of Sarnia 58773 (Imp.)
California Liberty Fair, Los Angeles, Cal.
2—Aged cow
Itchen May King 25174 (Imp.)
California Liberty Fair, Los Angeles, Cal.
1—Aged bull
Senior and grand champion bull
Merry Dance of Riverside Farm 39200
California Liberty Fair, Los Angeles, Cal.
1—Produce of cow
Merry Lady of Edgemoor 72696
California Liberty Fair, Los Angeles, Cal.
1—Junior yearling heifer
Mildred II. of les Godaines 55120 (Imp.)
California Liberty Fair, Los Angeles, Cal.
1—Aged cow
Senior and grand champion female

JOHN EBELS, HOLLAND, MICH.

Don of Olive 49267
Michigan State Fair, Detroit, Mich.
3—Junior bull calf
Lady Lu of Butternut Hill 56165
Michigan State Fair, Detroit, Mich.
2—Exhibitor's herd
Ohio State Fair, Columbus, Ohio
2—Cow, 2 years and under 3
Missouri State Fair, Sedalia, Mo.
2—Cow, 3 years and under 4
L'Aiglon of Bon Ayre 33664
Illinois State Fair, Springfield, Ill.
3—Aged bull
Missouri State Fair, Sedalia, Mo.
4—Aged bull
Michigan State Fair, Detroit, Mich.

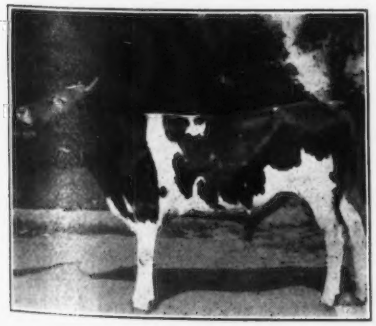

Hambro of Lookwell Guernsey Farm 46339
Sire—Nancy's Boy of Maple Hill 31075
Dam—Hambro's Jewel of Crane Farm 60989
First Prize Yearling Bull, Indiana State Fair, 1918
Owned by Mervin Eby, Wakarusa, Indiana

Raemelton Golden Noble 49220
Sire—Imp. Golden Noble of the Chene 35593 Dam—Imp. Senora of la Fosse 61288
Junior Champion Bull, Ohio State Fair, 1918
Owned by F. B. Black, Mansfield, Ohio

1—Aged bull
2—Exhibitor's herd
2—Get of sire
Ohio State Fair, Columbus, Ohio
4—Aged bull
Lizette of Butternut Hill 44378
Illinois State Fair, Springfield, Ill.
2—Cow, 4 years and under 5
Lizette III of the Hall 28263
Missouri State Fair, Sedalia, Mo.
4—Aged cow
Michigan State Fair, Detroit, Mich.
3—Aged cow
2—Exhibitor's herd
1—Produce of cow
Ohio State Fair, Columbus, Ohio
2—Aged cow
Lona of Hazel Bank 86752
Illinois State Fair, Springfield, Ill.
3—Junior heifer calf
Michigan State Fair, Detroit, Mich.
1—Junior heifer calf
1—Breeder's young herd
1—Calf herd
2—Get of sire
Ohio State Fair, Columbus, Ohio
3—Junior heifer calf
Lydia of Butternut Hill 74873
Michigan State Fair, Detroit, Mich.
3—Yearling heifer
1—Breeder's young herd
Ohio State Fair, Columbus, Ohio
2—Junior yearling heifer
Muriel of Bon Ayre 80318
Michigan State Fair, Detroit, Mich.
1—Senior heifer calf
2—Exhibitor's herd
Ohio State Fair, Columbus, Ohio
3—Senior heifer calf
Burlington Fair, Burlington, Iowa
1—Senior heifer calf
Junior champion female
Nancy of Butternut Hill 61670
Illinois State Fair, Springfield, Ill.
2—Cow, 2 years and under 3
Missouri State Fair, Sedalia, Mo.
4—Cow, 2 years and under 3
Michigan State Fair, Detroit, Mich.
1—Cow, 2 years and under 3
Nancy of Lyndon Heights 2d 24852
Illinois State Fair, Springfield, Ill.
3—Aged cow
Michigan State Fair, Detroit, Mich.
5—Aged cow
Nettie of Butternut Hill 71200
Michigan State Fair, Detroit, Mich.
1—Yearling heifer
2—Exhibitor's herd
Junior champion female
Ohio State Fair, Columbus, Ohio
1—Senior yearling heifer
Burlington Fair, Burlington, Iowa.
1—Yearling heifer
Olive Don 48409
Michigan State Fair, Detroit, Mich.
3—Senior bull calf
Olive King Duke 48963
Illinois State Fair, Springfield, Ill.
2—Yearling bull
Missouri State Fair, Sedalia, Mo.
3—Senior yearling bull
Michigan State Fair, Detroit, Mich.
1—Yearling bull
Ohio State Fair Columbus, Ohio
1—Junior yearling bull
Junior champion bull
Olive Red Rose 48964
Illinois State Fair, Springfield, Ill.
2—Senior bull calf
Michigan State Fair, Detroit, Mich.
1—Calf herd
2—Get of sire
1—Senior bull calf
1—Breeder's young herd
Princess of Olive 83409
Michigan State Fair, Detroit, Mich.
2—Junior heifer calf
1—Breeder's young herd
1—Calf herd
2—Get of sire
1—Produce of cow
Ohio State Fair, Columbus, Ohio
2—Junior heifer calf
Rosette of Butternut Hill 74350
Michigan State Fair, Detroit, Mich.
2—Yearling heifer
1—Breeder's young herd
2—Get of sire
1—Produce of cow
Ohio State Fair, Columbus, Ohio
3—Junior yearling heifer

MERVIN EBY, WAKARUSA, IND.

Hambro of Lookwell 46339
Indiana State Fair, Indianapolis, Ind.
1—Yearling bull

I. E. EMERSON, LUTHERVILLE, MD.

Brooklandwood Warrior 45696
Maryland State Fair, Timonium, Md.
1—Bull, 1 year and under 2
Grand champion bull

LEONARD ENSOR, SPARKS, MD.

Lassie of Dun Mor 74261
Maryland State Fair, Timonium, Md.
2—Cow, 1 year and under 2

F. E. FOX, WAUKESHA, WIS.

Sonack of Hillstead 29734
Wisconsin State Fair, Milwaukee, Wis.
2—Aged cow

A. L. FRENCH, ANOKA, MINN.

Bonnie's Olive of Fair Meadows 81243
Minnesota State Fair, St. Paul, Minn.
3—Senior heifer calf
Dairymaid's Rose of Fair Meadows 80603
Minnesota State Fair, St. Paul, Minn.
5—Senior heifer calf
Gay Lad of Fair Meadows 51360
Minnesota State Fair, St. Paul, Minn.
2—Junior bull calf

FRUIT BROTHERS, WAUKESHA, WIS.

Beauty Blossom of Maple Hill 71461
Wisconsin State Fair, Milwaukee, Wis.
1—Senior yearling heifer

Mary of Maple Hill 84178
Wisconsin State Fair, Milwaukee, Wis.
1—Senior heifer calf
Junior champion female.

JOSEPH GOLINVAUX, WATERLOO, IOWA

Beauty Mar's Alyssum 80011
Waterloo Dairy Cattle Congress, Waterloo, Iowa
4—Senior heifer calf
4—Calf herd
Cherry's Charity of Highland Place
Waterloo Dairy Cattle Congress, Waterloo, Iowa
4—Calf herd
Cherry's Liberty 85211
Waterloo Dairy Cattle Congress, Waterloo, Iowa
4—Calf herd
Cherub's Winner 34180
Waterloo Dairy Cattle Congress, Waterloo, Iowa
3—Produce of cow
Grace's Memento 48417
Waterloo Dairy Cattle Congress, Waterloo, Iowa
4—Senior bull calf
4—Calf herd
Hope of Highland Place 77128
Waterloo Dairy Cattle Congress, Waterloo, Iowa
2—Junior yearling heifer
Miss Democracy 85213
Waterloo Dairy Cattle Congress, Waterloo, Iowa
4—Calf herd
Rosalie of Moulpied 37755 (Imp.)
Waterloo Dairy Cattle Congress, Waterloo, Iowa
3—Produce of cow
Rosalie's Memento 48416
Waterloo Dairy Cattle Congress, Waterloo, Iowa
5—Senior bull calf
3—Produce of cow

L. E. GORDON, JR., NELSONVILLE, WIS.

Craigamoor Golden Noble 39325
Wisconsin State Fair, Milwaukee, Wis.
5—Bull, 2 years and under 3
Evangeline of Nelsonville 26833
Wisconsin State Fair, Milwaukee, Wis.
3—Produce of cow
Flash of Gordondale 50994
Wisconsin State Fair, Milwaukee, Wis.
4—Young herd
Frisky of Gordondale 74899
Wisconsin State Fair, Milwaukee, Wis.
4—Junior yearling heifer
4—Young herd
3—Produce of cow
Hope of Gordondale 70166
Wisconsin State Fair, Milwaukee, Wis.
4—Young herd.
Juanita of Nelsonville 36629
Wisconsin State Fair, Milwaukee, Wis.
4—Aged cow
3—Produce of cow
Princess of Gordondale 81667
Wisconsin State Fair, Milwaukee, Wis.
4—Young herd
Starlight of Gordondale 83797
Wisconsin State Fair, Milwaukee, Wis.
4—Young herd

J. E. GRIFFITH, BALTIMORE, MD.

Charmante's Ultra King 40111
Maryland State Fair, Timonium, Md.
3—Bull, 1 year and under 2
Daughter of Anton's May King
Maryland State Fair, Timonium, Md.
1. Senior heifer calf
Edith of Pleasant Hill 54412
Maryland State Fair, Timonium, Md.
2—Aged cow
Eleanor of Fox Hall 81409
Maryland State Fair, Timonium, Md.
2—Cow, 2 years and under 3
Jardiniere's Prince 39496
Maryland State Fair, Timonium, Md.
1—Bull, 2 years and under 3

G. G. HARTLEY, PROP., ISLAND FARM, FLOODWOOD, MINN.

Premier Winner, National Dairy Show
Beda Maid of Island Farm 78998
North Dakota State Fair, Fargo, N. Dak.
1—Senior heifer calf
Junior champion female
Iowa State Fair, Des Moines, Iowa
5—Senior heifer calf
Missouri State Fair, Sedalia, Mo.
1—Heifer calf
1—Exhibitor's herd
1—Breeder's young herd
1—Get of sire
Junior champion female
Minnesota State Fair, St. Paul, Minn.
1—Senior heifer calf
2—Graded herd
2—Young herd

May King's Gloriana 55767 A. R. 5985
Record: 8355.1 lbs. of milk; 413.93 lbs. of butter fat, class G
Sire—Itchen Daisy's May King of Langwater 17349 Dam—Gloriana Golden 26331
First Prize Advanced Register Cow, New York State Fair, 1918
Owned by Jules Breuchaud, Olivebridge, New York

2—Calf herd
Wisconsin State Fair, Milwaukee, Wis.
2—Senior heifer calf
1—Aged herd
1—Young herd
2—Calf herd
Waterloo Dairy Cattle Congress, Waterloo, Iowa
1—Senior heifer calf
2—Breeder's young herd
3—Calf herd
3—Exhibitor's herd
4—Get of sire
National Dairy Show, Columbus, Ohio
1—Senior heifer calf
2—Exhibitor's herd
2—Young herd
3—Breeder's calf herd
3—Get of sire
Tri State Fair, Grand Forks, N. Dak.
1—Senior heifer calf
Junior champion female
1—Graded herd
1—Young herd
1—Calf herd
1—Get of sire
Northwestern Minnesota Agricultural Association Fair, Crookston, Minn.
1—Senior heifer calf
Junior champion female
1—Graded herd
1—Young herd
1—Calf herd
1—Get of sire
Illinois and Indiana Fair, Danville, Ill.
1—Senior heifer calf
Junior champion female
1—Aged herd
1—Young herd
1—Calf herd
Beda's May King of Island Farm 49140
North Dakota State Fair, Fargo, N. Dak.
1—Senior bull calf
Junior champion bull
1—Calf herd
1—Get of sire
Iowa State Fair, Des Moines, Iowa
5—Senior bull calf
2—Get of sire
3—Breeder's calf herd
Missouri State Fair, Sedalia, Mo.
5—Junior yearling bull
Minnesota State Fair, St. Paul, Minn.
2—Calf herd
Wisconsin State Fair, Milwaukee, Wis.
5—Senior bull calf
2—Calf herd
National Dairy Show, Columbus, Ohio
3—Senior bull calf
3—Get of sire
2—Produce of cow
Tri State Fair, Grand Forks, N. Dak.
1—Calf herd
2—Senior bull calf
Northwestern Minnesota Agricultural Association Fair, Crookston, Minn.
2—Senior bull calf
Illinois and Indiana Fair, Danville, Ill.
2—Senior bull calf
2—Calf herd
2—Produce of cow
Beda's May King's Bella 75597
North Dakota State Fair, Fargo, N. Dak.
1—Produce of cow
1—Junior yearling heifer
Missouri State Fair, Sedalia, Mo.
3—Junior yearling heifer
1—Breeder's young herd
Minnesota State Fair, St. Paul, Minn.
2—Young herd
Waterloo Dairy Cattle Congress, Waterloo, Iowa
2—Breeder's young herd
National Dairy Show, Columbus, Ohio
6—Junior yearling heifer
2—Young herd
Wisconsin State Fair, Milwaukee, Wis.
1—Breeder's young herd
Tri State Fair, Grand Forks, N. Dak.
1—Junior yearling heifer
1—Young herd
1—Produce of cow
Northwestern Minnesota Agricultural Association Fair, Crookston, Minn.
1—Junior yearling heifer
1—Young herd
1—Produce of cow
Bella II. du Grand Fort 36346 (Imp.)
North Dakota State Fair, Fargo, N. Dak.
1—Cow, 3 years and under 4
Senior and grand champion female
1—Aged herd
1—Produce of cow
Iowa State Fair, Des Moines, Iowa
1—Aged cow
1—Produce of cow
Senior and grand champion female
Missouri State Fair, Sedalia, Mo.
1—Aged cow
1—Exhibitor's herd
Senior and grand champion female
Minnesota State Fair, St. Paul, Minn.
1—Aged cow
2—Graded herd
Senior and grand champion female
Wisconsin State Fair, Milwaukee, Wis.
1—Aged cow
1—Aged herd
1—Dairy herd
Senior and grand champion female
1—Produce of cow
Waterloo Dairy Cattle Congress, Waterloo, Iowa
1—Aged cow
2—Dairy herd
2—Produce of cow
3—Exhibitor's herd
Senior and grand champion female
A. G. C. C. Special for A. R. cow with progeny
A. G. C. C. Special for A. R. cow
National Dairy Show, Columbus, Ohio
1—Aged cow
2—Exhibitor's herd
1—Cow having official record begun at 5 years or over
1—A. R. cow with progeny
Senior and grand champion female
Tri State Fair, Grand Forks, N. Dak.
1—Aged cow
Senior and grand champion female
Northwestern Minnesota Agricultural Association Fair, Crookston, Minn.
1—Aged cow
Senior and grand champion female
1—Aged herd
Illinois and Indiana State Fair, Danville, Ill.
1—Aged cow
Senior and grand champion female
1—Aged herd

Bella's Golden Lassie 63198
Iowa State Fair, Des Moines, Iowa
4—Cow, 2 years and under 3
1—Produce of cow
2—Get of sire
Minnesota State Fair, St. Paul, Minn.
5—Cow, 2 years and under 3
1—Produce of cow
3—Get of sire
Wisconsin State Fair, Milwaukee, Wis.
6—Cow, 2 years and under 3
1—Produce of cow
2—Get of sire
Waterloo Dairy Cattle Congress, Waterloo, Iowa
5—Cow, 2 years and under 3
2—Dairy herd
3—Get of sire
A. G. C. C. Special for A. R. cow with progeny
2—Produce of cow
National Dairy Show, Columbus, Ohio
4—Cow, 2 years and under 3
5—Get of sire
5—Produce of cow
1—A. R. cow with progeny
Illinois and Indiana Fair, Danville, Ill.
2—Cow, 2 years and under 3
1—Get of sire
1—Produce of cow

Bella's Gold Lassie 63199
North Dakota State Fair, Fargo, N. Dak.
1—Cow 2 years and under 3
1—Produce of cow
1—Aged herd
Iowa State Fair, Des Moines, Iowa
1—Cow, 2 years and under 3
Missouri State Fair, Sedalia, Mo.
1—Exhibitor's herd
2—Cow, 2 years and under 3
Minnesota State Fair, St. Paul, Minn.
1—Cow, 2 years and under 3
1—Produce of cow
2—Graded herd
3—Get of sire
Wisconsin State Fair, Milwaukee, Wis.
1—Cow, 2 years and under 3
1—Aged herd
2—Get of sire
1—Produce of cow
Waterloo Dairy Cattle Congress, Waterloo, Iowa
2—Cow, 2 years and under 3
3—Exhibitor's herd
2—Dairy herd
3—Get of sire
2—Produce of cow
A G. C. C. Special for A. R. cow with progeny
W. W. Marsh Guernsey Special for best 2 year old cow in milk
National Dairy Show, Columbus, Ohio
3—Cow, 2 years and under 3
2—Exhibitor's herd
5—Get of sire
5—Produce of cow
1—A. R. cow with progeny
1—Best 2 year old in milk, bred by exhibitor
Tri State Fair, Grand Forks, N. Dak.
1—Cow, 2 years and under 3
1—Aged herd
1—Produce of cow
Northwestern Minnesota Agricultural Association Fair, Crookston, Minn.
1—Cow, 2 years and under 3
1—Aged herd
1—Produce of cow
Illinois and Indiana Fair, Danville, Ill.
1—Cow, 2 years and under 3
1—Aged herd
1—Get of sire
1—Produce of cow

Gold Girl's Chene Blossom 49581
North Dakota State Fair, Fargo, N. Dak.
2—Cow, 3 years and under 4
Missouri State Fair, Sedalia, Mo.
4—Aged cow
Wisconsin State Fair, Milwaukee, Wis.
4—Cow, 3 years and under 4
Tri State Fair, Grand Forks, N. Dak.
2—Aged cow
Northwestern Minnesota Agricultural Association Fair, Crookston, Minn.
2—Aged cow

Gold Lassie's Beldame 69973
North Dakota State Fair, Fargo, N. Dak.
1—Young herd
2—Senior yearling heifer
Iowa State Fair, Des Moines, Iowa
2—Breeder's young herd
4—Senior yearling heifer
Missouri State Fair, Sedalia, Mo.
3—Senior yearling heifer
1—Breeder's young herd
Minnesota State Fair, St. Paul, Minn.
2—Graded herd
2—Young herd
Wisconsin State Fair, Milwaukee, Wis.
3—Senior yearling heifer
1—Young herd
2—Get of sire
Waterloo Dairy Cattle Congress, Waterloo, Iowa
4—Senior yearling heifer
2—Breeder's young herd
3—Get of sire
National Dairy Show, Columbus, Ohio
5—Senior yearling heifer
2—Young herd
5—Get of sire
Tri State Fair, Grand Forks, N. Dak.
2—Senior yearling heifer
1—Young herd
Northwestern Minnesota Agricultural Association Fair, Crookston, Minn.
2—Senior yearling heifer
1—Young herd
Illinois and Indiana Fair, Danville, Ill.
1—Senior yearling heifer
1—Aged herd
1—Young herd
1—Get of sire

Gold Lassie's Julian 27704
North Dakota State Fair, Fargo, N. Dak.
1—Aged bull
Grand champion bull
1—Aged herd
Iowa State Fair, Des Moines, Iowa
2—Aged bull
2—Graded herd
Missouri State Fair, Sedalia, Mo.
2—Aged bull
1—Exhibitor's herd
Minnesota State Fair, St. Paul, Minn.
4—Aged bull
2—Graded herd
Wisconsin State Fair, Milwaukee, Wis.
3—Aged bull
1—Aged herd
2—Get of sire
Waterloo Dairy Cattle Congress, Waterloo, Iowa

Maxim of Linda Vista 42270
North Dakota State Fair, Fargo, N. Dak.
1—Senior yearling bull
1—Breeder's young herd
Iowa State Fair, Des Moines, Iowa
3—Yearling bull
2—Breeder's young herd
Missouri State Fair, Sedalia, Mo.
2—Senior yearling bull
1—Breeder's young herd
Minnesota State Fair, St. Paul, Minn.
2—Senior yearling bull
2—Young herd
Wisconsin State Fair, Milwaukee, Wis.
3—Senior yearling bull
1—Young herd
Waterloo Dairy Cattle Congress, Waterloo, Iowa
2—Bull, 1 year and under 2
1—Breeder's young herd
National Dairy Show, Columbus, Ohio
2—Bull, 1 year and under 2
2—Young herd
Tri State Fair, Grand Forks, N. Dak.
1—Senior yearling bull
1—Young herd
Northwestern Minnesota Agricultural Association Fair, Crookston, Minn.
1—Senior yearling bull
1—Young herd
Illinois and Indiana Fair, Danville, Ill.
1—Senior yearling bull
1—Young herd
Junior champion bull

May King Beda of Island 78997

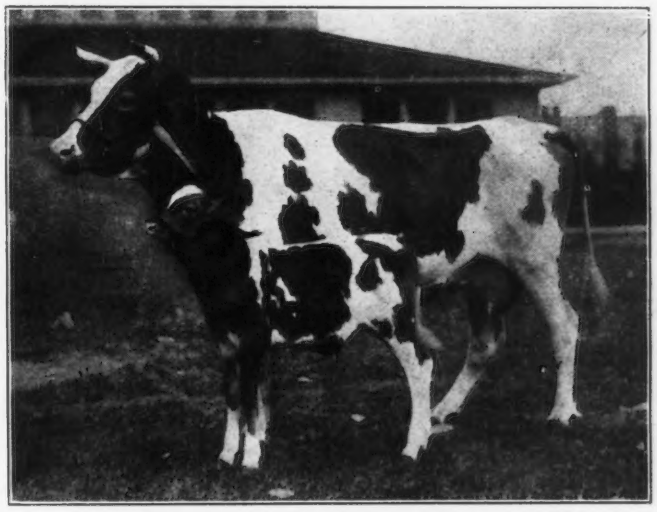

White Beauty of Mixter Farm 45000 A. R. 5320
Records: 9832.1 lbs. of milk; 494.86 lbs. of butter fat, class E
12926.5 " " " 654.78 " " " " " B
Sire—Norfolk Squire 11565 Dam—Fasie's Prophetess 20900
Grand Champion Female, Michigan State Fair, 1918
Owned by W. E. Scripps, Detroit, Michigan

3—Aged bull
3—Exhibitor's herd
3—Get of sire
National Dairy Show, Columbus, Ohio
3—Aged bull
2—Exhibitor's herd
Tri State Fair, Grand Forks, N. Dak.
1—Aged bull
1—Aged herd
Senior and grand champion bull
Northwestern Minnesota Agricultural Association Fair, Crookston, Minn.
1—Aged bull
1—Aged herd
Senior and grand champion bull
Illinois and Indiana Fair, Danville, Ill.
3—Aged bull
3—Exhibitor's herd
3—Get of sire

Lassie's Blossom of Island Farm 84197
Waterloo Dairy Cattle Congress, Waterloo, Iowa
3—Calf herd
National Dairy Show, Columbus, Ohio
3—Breeder's calf herd
North Dakota State Fair, Fargo, N. Dak.
1—Junior heifer calf
1—Calf herd
Tri State Fair, Grand Forks, N. Dak.
1—Junior heifer calf
1—Calf herd
Northwestern Minnesota Agricultural Association Fair, Crookston, Minn.
1—Junior heifer calf
1—Calf herd
North Dakota State Fair, Fargo, N. Dak.
2—Senior heifer calf
1—Young herd
1—Calf herd
Iowa State Fair, Des Moines, Iowa
1—Senior heifer calf
2—Graded herd
2—Breeder's young herd
2—Get of sire
3—Calf herd
Minnesota State Fair, St. Paul, Minn.
2—Calf herd
Waterloo Dairy Cattle Congress, Waterloo, Iowa
3—Calf herd
4—Get of sire
National Dairy Show, Columbus, Ohio
3—Breeder's calf herd
Tri State Fair, Grand Forks, N. Dak.
3—Senior heifer calf
1—Get of sire
1—Calf herd
Northwestern Minnesota Agricultural Association Fair, Crookston, Minn.
2—Senior heifer calf
1—Young herd
1—Calf herd
1—Get of sire
Missouri State Fair, Sedalia, Mo.
1—Get of sire
1—Calf herd
Wisconsin State Fair, Milwaukee, Wis.
1—Young herd
2—Calf herd
Illinois and Indiana Fair, Danville, Ill.

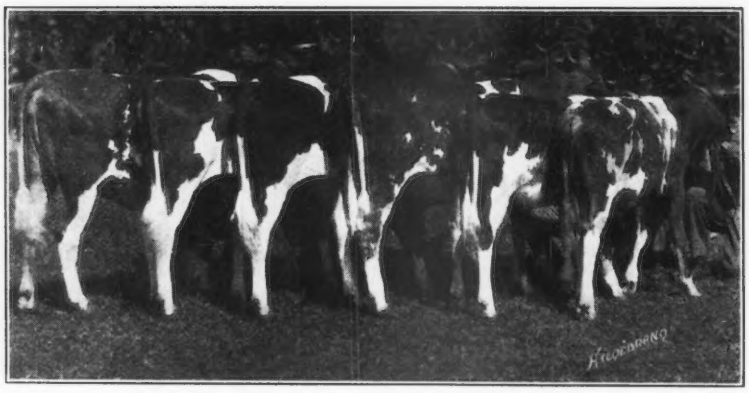

Six Prize Winning Progeny of Beda's May King 11893

Reading from left to right they are:—May Rose of Island Farm 70853, Beda Maid of Island Farm 78998, Milvia's Beda of Island Farm 79000, May King Beda of Island 78997, Beda's May King of Island Farm 49140, Starlight's May Rose King 49139

Owned by Island Farm, Floodwood, Minnesota

1—Young herd
4—Get of sire

May Rose of Island Farm 70583
North Dakota State Fair, Fargo, N. Dak.
1—Aged herd
1—Get of sire
1—Senior yearling heifer
Iowa State Fair, Des Moines, Iowa
2—Graded herd
5—Senior yearling heifer
3—Get of sire
Missouri State Fair, Sedalia, Mo.
1—Exhibitor's herd
2—Yearling heifer
1—Get of sire
Wisconsin State Fair, Milwaukee, Wis.
2—Senior yearling heifer
1—Aged herd
Waterloo Dairy Cattle Congress, Waterloo, Iowa
2—Senior yearling heifer
3—Exhibitor's herd
4—Get of sire
National Dairy Show, Columbus, Ohio
2—Senior yearling heifer
2—Exhibitor's herd
3—Get of sire
Tri State Fair, Grand Forks, N. Dak.
1—Senior yearling heifer
1—Aged herd
1—Get of sire
Northwestern Minnesota Agricultural Association Fair, Crookston, Minn.
1—Senior yearling heifer
1—Aged herd
1—Get of sire
Illinois and Indiana Fair, Danville, Ill.
2—Senior yearling heifer

Milvia's Beda of Island 79000
North Dakota State Fair, Fargo, N. Dak.
3—Senior heifer calf
1—Calf herd
1—Get of sire
Iowa State Fair, Des Moines, Iowa
4—Senior heifer calf
2—Get of sire
2—Breeder's young herd
3—Calf herd
Minnesota State Fair, St. Paul, Minn.
2—Senior heifer calf
2—Young herd
2—Calf herd
Wisconsin State Fair, Milwaukee, Wis.
3—Senior heifer calf
1—Young herd
2—Calf herd
Waterloo Dairy Cattle Congress, Waterloo, Iowa
3—Senior heifer calf
2—Breeder's young herd
3—Calf herd
4—Get of sire
National Dairy Show, Columbus, Ohio
4—Senior heifer calf
2—Young herd
3—Breeder's calf herd
3—Get of sire
Tri State Fair, Grand Forks, N. Dak.
2—Senior heifer calf
1—Young herd
1—Calf herd
1—Get of sire
Northwestern Minnesota Agricultural Association Fair, Crookston, Minn.
3—Senior heifer calf
1—Calf herd
1—Get of sire
Illinois and Indiana Fair, Danville, Ill.
2—Senior heifer calf
1—Young herd
1—Calf herd

Princess's Jewel of Island Farm 51181
Iowa State Fair, Des Moines, Iowa
3—Junior bull calf
Minnesota State Fair, St. Paul, Minn.
5—Junior bull calf
Wisconsin State Fair, Milwaukee, Wis.
5—Junior bull calf
Waterloo Dairy Cattle Congress, Waterloo, Iowa
3—Junior bull calf
3—Calf herd
National Dairy Show, Columbus, Ohio
1—Junior bull calf
3—Breeder's calf herd
North Dakota State Fair, Fargo, N. Dak.
1—Junior bull calf
Tri State Fair, Grand Forks, N. Dak.
1—Junior bull calf
Northwestern Minnesota Agricultural Association Fair, Crookston, Minn.
1—Junior bull calf
Illinois and Indiana Fair, Danville, Ill.
1—Junior bull calf

Starlight May Rose 59142
Minnesota State Fair, St. Paul, Minn.
1—Cow, 3 years and under 4
3—Get of sire
Waterloo Dairy Cattle Congress, Waterloo, Iowa
3—Cow, 3 years and under 4
2—Dairy herd
5—Produce of cow
3—Get of sire
National Dairy Show, Columbus, Ohio
2—Cow, 3 years and under 4
5—Get of sire
2—Produce of cow
Illinois and Indiana Fair, Danville, Ill.
1—Cow, 3 years and under 4
1—Aged herd
1—Produce of cow

Starlight's May Rose King 49139
North Dakota State Fair, Fargo, N. Dak.
2—Senior bull calf
1—Get of sire
Wisconsin State Fair, Milwaukee, Wis.
6—Senior bull calf
2—Get of sire
National Dairy Show, Columbus, Ohio
5—Senior bull calf
Tri State Fair, Grand Forks, N. Dak.
1—Senior bull calf
1—Calf herd
Junior champion bull
Northwestern Minnesota Agricultural Association Fair, Crookston, Minn.
1—Senior bull calf
1—Calf herd
Junior champion bull
Illinois and Indiana Fair, Danville, Ill.
3—Senior bull calf

J. M. HARVEY, WAUKESHA, WIS.

Don Diavolo's May King of St. Austell 46669
Wisconsin State Fair, Milwaukee, Wis.
5—Junior yearling bull

A. HATT & SON, NAPOLEON, MICH.

Alfa Glenwood of Lakeside 65092
Michigan State Fair, Detroit, Mich.
2—Cow, 2 years and under 3
2—Breeder's young herd

Bonnie Cleopatra 51406
Michigan State Fair, Detroit, Mich.
4—Aged cow

Funston of Thorn Hill 37796
Michigan State Fair, Detroit, Mich.
1—Bull, 2 years and under 3
1—Exhibitor's herd
Senior champion bull

Lakeside Billie
Michigan State Fair, Detroit, Mich.
4—Junior bull calf

Lakeside Bonnie Girl
Michigan State Fair, Detroit, Mich.
3—Junior heifer calf
2—Calf herd

Lakeside Buttercup 75172
Michigan State Fair, Detroit, Mich.
4—Yearling heifer
1—Exhibitor's herd
2—Breeder's young herd
1—Get of sire

Lakeside Glenwood Rose 71416
Michigan State Fair, Detroit, Mich.
3—Cow, 2 years and under 3
1—Get of sire
2—Produce of cow

Lone Boy of Lakeside
Michigan State Fair, Detroit, Mich.
2—Senior bull calf
2—Breeder's young herd
2—Calf herd
1—Get of sire

Mable of Glenwood
Michigan State Fair, Detroit, Mich
2—Senior heifer calf
1—Exhibitor's herd
2—Breeder's young herd
2—Calf herd

Trixie of Lakeside 80008
Michigan State Fair, Detroit, Mich.
5—Yearling heifer
1—Exhibitor's herd
2—Breeder's young herd
1—Get of sire
2—Produce of cow

Village Golden Hope 57707
Michigan State Fair, Detroit, Mich.
2—Cow, 3 years and under 4

Westmoreland Wildflower 56424
Michigan State Fair, Detroit, Mich.
1—Cow, 3 years and under 4

Young Charming's Golden Girl 40713 (Imp.)
Michigan State Fair, Detroit, Mich.
2—Aged cow
1—Exhibitor's herd

EDWARD HASS, NEW HOLSTEIN, WIS.

Frank of Aurelian Farms 38316
Wisconsin State Fair, Milwaukee, Wis.
5—Bull, 2 years and under 3

HAWLEY & SON, McCOY, ORE.

Gold Finder of the Forgettes 49615
Oregon State Fair, Salem, Ore.
2—Junior bull calf

Gold Finder's Beauty Boy 43911
Oregon State Fair, Salem, Ore.
1—Yearling bull
Junior champion bull

Gold Finder's Promise 49614
Oregon State Fair, Salem, Ore.
1—Senior bull calf

Titanic's Golden 82964
Oregon State Fair, Salem, Ore.
1—Senior heifer calf

Topsy's Golden 72986
Oregon State Fair, Salem, Ore.
1—Senior yearling heifer

Topsy's Golden Promise 81767
Oregon State Fair, Salem, Ore.
2—Senior heifer calf

J. G. HICKCOX, WHITEFISH BAY, WIS

Clovernook Squire
Wisconsin State Fair, Milwaukee, Wis.
3—Junior bull calf

A. B. HUMPHREY, ESCALON, CAL.

Bullion of Edgemoor 34510
California State Fair, Sacramento, Cal.
1—Aged bull

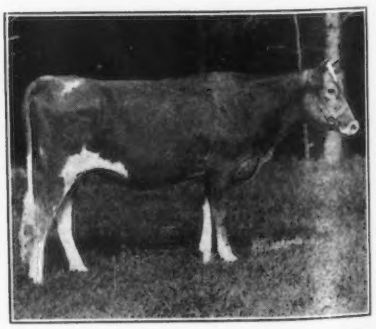

Gemsey's Helen of Burkeville 73793
Sire—Aimable of the Isle 2d 32918
Dam—Helen of Oak Ridge 47644
First Prize Two Year Old, Georgia State Fair, 1918, a Prize Winner at Eight 1918 Fairs
Owned by A. G. Ingham, Fredericksburg, Virginia

Senior and grand champion bull
Escalon Bopeep 82204
California State Fair, Sacramento, Cal.
1—Senior heifer calf
1—Breeder's young herd
1—Get of sire
Escalon Challenger 42240
California State Fair, Sacramento, Cal.
2—Senior yearling bull
1—Breeder's young herd
1—Get of sire
Escalon Conqueror 49947
California State Fair, Sacramento, Cal.
1—Junior bull calf
Escalon Evangeline 82205
California State Fair, Sacramento, Cal.
2—Senior heifer calf
1—Breeder's young herd
1—Get of sire
Escalon Fairy 72222
California State Fair, Sacramento, Cal.
1—Senior yearling heifer
Junior and grand champion female
1—Breeder's young herd
Escalon Gold Brick 52308
California State Fair, Sacramento, Cal.
2—Junior bull calf
Escalon Mary 74654
California State Fair, Sacramento, Cal.
2—Junior yearling heifer
1—Breeder's young herd
1—Get of sire
Escalon Rambler 49945
California State Fair, Sacramento, Cal.
1—Senior bull calf

ALBERT L. HYZER, STORM LAKE, IOWA

Bonny Boy's Beauty Eagle 67333
Iowa State Fair, Des Moines, Iowa
3—Senior yearling heifer
Waterloo Dairy Cattle Congress, Waterloo, Iowa
3—Senior yearling heifer
4—Exhibitor's herd
Nebraska State Fair, Lincoln, Nebr.
1—Senior yearling heifer
Junior champion female
Kansas State Fair, Hutchinson, Kans.
1—Senior yearling heifer
Junior champion female
Broad Ripple's Beauty Eagle 79913
Waterloo Dairy Cattle Congress, Waterloo, Iowa
2—Senior heifer calf
College Star's Dairyman 43826
Iowa State Fair, Des Moines, Iowa
2—Bull, 2 years and under 3
Waterloo Dairy Cattle Congress, Waterloo, Iowa
2—Bull, 2 years and under 3
Nebraska State Fair, Lincoln, Nebr.
1—Bull, 2 years and under 3
Kansas State Fair, Hutchinson, Kans.
1—Bull, 2 years and under 3
Grand champion bull
Dairyland Fanny
Iowa State Fair, Des Moines, Iowa
1—Junior heifer calf
Waterloo Dairy Cattle Congress, Waterloo, Iowa
5—Junior heifer calf
Nebraska State Fair, Lincoln, Nebr.
1—Junior heifer calf
Kansas State Fair, Hutchinson, Kans.
1—Junior heifer calf
Duke's Sheet Anchor of Tillybardin 30363
Iowa State Fair, Des Moines, Iowa
3—Aged bull
Waterloo Dairy Cattle Congress, Waterloo, Iowa
5—Aged bull
Nebraska State Fair, Lincoln, Nebr.
1—Aged bull
Senior and grand champion bull
Kansas State Fair, Hutchinson, Kans.
1—Aged bull
Flosette of Grayside 73407
Iowa State Fair, Des Moines, Iowa
4—Junior yearling heifer
Waterloo Dairy Cattle Congress, Waterloo, Iowa
5—Junior yearling heifer
4—Exhibitor's herd
Nebraska State Fair, Lincoln, Nebr.
1—Junior yearling heifer
Kansas State Fair, Hutchinson, Kans.
1—Junior yearling heifer
Handsome Clyde 50331
Iowa State Fair, Des Moines, Iowa
4—Senior bull calf
Nebraska State Fair, Lincoln, Nebr.
1—Senior bull calf
Kansas State Fair, Hutchinson, Kans.
1—Senior bull calf
Herivel's Betty 33138 (Imp.)
Iowa State Fair, Des Moines, Iowa
4—Aged cow
Nebraska State Fair, Lincoln, Nebr.
1—Aged cow
Senior and grand champion female
Kansas State Fair, Hutchinson, Kans.
1—Aged cow
Marie's Fanny Sequel 19563
Waterloo Dairy Cattle Congress, Waterloo, Iowa
5—Junior bull calf
Nebraska State Fair, Lincoln, Nebr.
1—Junior bull calf
Kansas State Fair, Hutchinson, Kans.
1—Junior bull calf
Iowa State Fair, Des Moines, Iowa
2—Junior bull calf
Star of Dairyland
Waterloo Dairy Cattle Congress, Waterloo, Iowa
4—Junior bull calf
Yeksa's Margaret 50702
Iowa State Fair, Des Moines, Iowa
3—Aged cow
Waterloo Dairy Cattle Congress, Waterloo, Iowa
1—Cow, 4 years and under 5
4—Exhibitor's herd
Nebraska State Fair, Lincoln, Nebr.
1—Aged cow
Kansas State Fair, Hutchinson, Kans.
1—Aged cow
Senior and grand champion female

A. G. INGHAM, FREDERICKSBURG, VA.

Bella of Pomeroy 35740
New York State Fair, Syracuse, N. Y.
2—Aged cow
Connecticut State Fair, Hartford, Conn.
1—Aged cow
Senior and grand champion female
Steuben County Fair, Bath, N. Y.
1—Aged cow
Trenton Interstate Fair, Trenton, N. J.
1—Aged cow
Senior and grand champion female
Georgia State Fair, Macon, Ga.
1—Aged cow
1—Herd
Senior and grand champion female
Georgia-Florida Fair, Valdosta, Ga.
1—Aged cow
1—Herd
Senior and grand champion female
Florida State Fair, Jacksonville, Fla.
1—Aged cow
1—Herd
Senior and grand champion female
Carrie of Oak Ridge 45106
New York State Fair, Syracuse, N. Y.
4—Aged cow
2—Produce of cow
Connecticut State Fair, Hartford, Conn.
3—Aged cow
1—Produce of cow
Steuben County Fair, Bath, N. Y.
2—Aged cow
Trenton Interstate Fair, Trenton, N. J.
4—Aged cow
3—Produce of cow
Southeastern Fair, Atlanta, Ga.
4—Aged cow
1—Produce of cow
Georgia State Fair, Macon, Ga.
2—Aged cow
1—Produce of cow
Georgia-Florida Fair, Valdosta, Ga.
2—Aged cow
1—Produce of cow
Florida State Fair, Jacksonville, Fla.
2—Aged cow
1—Produce of cow
Carrie's Gemsey of Locust Grove 81939
New York State Fair, Syracuse, N. Y.
3—Senior heifer calf
2—Produce of cow
3—Get of sire
Connecticut State Fair, Hartford, Conn.
3—Senior heifer calf
1—Produce of cow
1—Get of sire
Trenton Interstate Fair, Trenton, N. J.
2—Senior heifer calf
2—Produce of cow
2—Get of sire
Southeastern Fair, Atlanta, Ga.
1—Senior heifer calf
Junior champion female
1—Produce of cow
2—Get of sire
Georgia State Fair, Macon, Ga.
1—Senior heifer calf
Junior champion female
1—Produce of cow
1—Get of sire
1—Herd
Georgia-Florida Fair, Valdosta, Ga,
1—Senior heifer calf
Junior champion female
1—Herd
1—Produce of cow
1—Get of sire
Florida State Fair, Jacksonville, Fla.
1—Senior heifer calf
1—Get of sire
1—Herd
1—Produce of cow
Junior champion cow
Gemsey's Helen of Burkeville 73793
New York State Fair, Syracuse, N. Y.
3—Senior yearling heifer
3—Get of sire
Connecticut State Fair, Hartford, Conn.
3—Senior yearling heifer
1—Get of sire
Genesee County Fair, Batavia, N. Y.
1—Senior yearling heifer
Trenton Interstate Fair, Trenton, N. J.
1—Senior yearling heifer
2—Get of sire

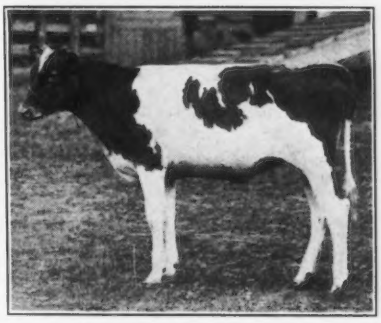

Mary of Maple Hill 84178
Sire—Holden's Glenwood Boy 28978
Dam—Mary Buzz of Auburn 73833
First Prize Heifer Calf, Wisconsin State Fair
Owned by Fruit Brothers, Waukesha, Wisconsin

Southeastern Fair, Atlanta, Ga.
3—Senior yearling heifer
2—Get of sire
Georgia State Fair, Macon, Ga.
1—Cow, 2 years and under 3
1—Get of sire
1—Herd
Georgia-Florida Fair, Valdosta, Ga.
1—Cow, 2 years and under 3
1—Get of sire
1—Herd
Florida State Fair, Jacksonville, Fla.
1—Cow, 2 years and under 3
1—Get of sire
1—Herd
Gemsey's Prince of Burkeville 43596
New York State Fair, Syracuse, N. Y.
3—Yearling bull
3—Get of sire
Connecticut State Fair, Hartford, Conn.
2—Senior yearling bull
1—Get of sire
Steuben County Fair, Bath, N. Y.
1—Yearling bull
Trenton Interstate Fair, Trenton, N. J.
2—Senior yearling bull
2—Get of sire
Southeastern Fair, Atlanta, Ga.
1—Senior yearling bull
2—Get of sire
Georgia State Fair, Macon, Ga.
1—Get of sire
1—Bull, 2 years and under 3
1—Herd
Senior and grand champion bull
Georgia-Florida Fair, Valdosta, Ga.
1—Get of sire
1—Bull, 2 years and under 3
1—Herd
Senior and grand champion bull
Florida State Fair, Jacksonville, Fla.
1—Bull, 2 years and under 3
1—Get of sire
1—Herd
Senior and grand champion bull
Joseph's Pride of Burkeville 76136
Steuben County Fair, Bath, N. Y.
1—Junior yearling heifer
Trenton Interstate Fair, Trenton, N. J.
2—Junior yearling heifer
2—Get of sire
Southeastern Fair, Atlanta, Ga.
3—Junior yearling heifer
2—Get of sire
Georgia State Fair, Macon, Ga.
1—Junior yearling heifer
1—Get of sire
1—Herd
Georgia-Florida Fair, Valdosta, Ga.
1—Junior yearling heifer
1—Get of sire
1—Herd
Florida State Fair, Jacksonville, Fla.
1—Junior yearling heifer
1—Get of sire
1—Herd

JEAN DU LUTH FARMS, INC., DULUTH, MINN.

Flower of Jean Du Luth 69496
Barnum Fair
1—Cow, 2 years and under 3
Golden Coronet of Jean Du Luth 81283
Barnum Fair
2—Junior heifer calf
Golden Noble of the Lakes 37091
Barnum Fair
1—Bull, 2 years and under 3
Senior and grand champion bull
Golden Polly of Jean Du Luth 72489
Barnum Fair
1—Junior yearling heifer
Jean Du Luth Coronet 52816
Barnum Fair

1—Aged cow
Senior and grand champion female
Marathon Rose King 3d 48729
Barnum Fair
1—Junior bull calf
Marathon Rose King 72732
Barnum Fair
1—Senior heifer calf
May Rose Noble of Jean Du Luth 2d 48263
Barnum Fair
1—Senior bull calf
Mosrose of Jean Du Luth 67342
Barnum Fair
1—Senior yearling heifer
Junior champion female
Silver Star of Jean Du Luth 84246
Barnum Fair
1—Junior heifer calf

HARRY A. JONES & BROTHER, FREDERICKTOWN, PA.

Flossie Mar 2d 56210
West Virginia State Fair, Wheeling, W. Va.
3—Cow, 2 years and under 3
Greene County Fair, Pa.
1—Cow, 2 years and under 3
Washington County Fair, Pa.
1—Cow, 2 years and under 3
Reed's Marshall 17091
West Virginia State Fair, Wheeling, W. Va.
2—Aged bull
Greene County Fair, Pa.
1—Aged bull
Washington County Fair, Pa.
1—Aged bull
Monongahela Princess Jewel 31614
West Virginia State Fair, Wheeling, W. Va.
1—Aged cow
Grand champion female
Greene County Fair, Pa.
1—Aged cow
Washington County Fair, Pa.
1—Aged cow

WILLIAM M. JONES & SON, WAUKESHA, WIS.

Ada's Governor 43797
Wisconsin State Fair, Milwaukee, Wis.
4—Junior yearling bull
4—Produce of cow
Dora's Amy of Sunny Valley 59315
Wisconsin State Fair, Milwaukee, Wis.
1—Cow, 3 years and under 4
4—Produce of cow
Elizabeth's Beauty 28104
Wisconsin State Fair, Milwaukee, Wis.
5—Aged cow
McKerrow's Chene King 43174
Wisconsin State Fair, Milwaukee, Wis.
1—Senior yearling bull
Junior champion bull
Maria's Ada 72834
Wisconsin State Fair, Milwaukee, Wis.
3—Junior yearling heifer
Tospy Buttercup 79626
Wisconsin State Fair, Milwaukee, Wis.
4—Senior heifer calf

GOODHAND KINGSTON & SON, WAUKESHA, WIS.

Chywoone Lassie of Muskego Lake 55931
Illinois State Fair, Springfield, Ill.
2—Cow, 3 years and under 4
Missouri State Fair, Sedalia, Mo.
1—Cow, 3 years and under 4
Indiana State Fair, Indianapolis, Ind
2—Cow, 3 years and under 4
Walworth County Fair, Elkhorn, Wis.
2—Aged cow
Hopeful of Edgemoor 39979
Illinois State Fair, Springfield, Ill.
1—Bull, 2 years and under 3
1—Aged herd
Missouri State Fair, Sedalia, Mo.
2—Bull, 2 years and under 3
3—Aged herd
Indiana State Fair, Indianapolis, Ind.
1—Bull, 2 years and under 3
2—Aged herd
Wisconsin State Fair, Milwaukee, Wis.
2—Bull, 2 years and under 3
2—Aged here
1—Get of sire
Walworth County Fair, Elkhorn, Wis.
1—Bull, 2 years and under 3
Senior and grand champion bull
1—Aged herd
King Elder Lawn 47575
Illinois State Fair, Springfield, Ill.
1—Senior bull calf
Junior champion bull
Missouri State Fair, Sedalia, Mo.
1—Bull calf
Indiana State Fair, Indianapolis, Ind.
1—Senior bull calf
Wisconsin State Fair, Milwaukee, Wis.
4—Senior bull calf
Walworth County Fair, Elkhorn, Wis.
2—Bull calf
Moss Raider of Muskego 28482
Illinois State Fair, Springfield, Ill.
2—Aged bull
Missouri State Fair, Sedalia, Mo.
3—Aged bull
Indiana State Fair, Indianapolis, Ind.
2—Aged bull
Walworth County Fair, Elkhorn, Wis.
2—Aged bull
Muskego Hope 80010
Missouri State Fair, Sedalia, Mo.
4—Heifer calf
Indiana State Fair, Indianapolis, Ind.
2—Senor heifer calf
Illinois State Fair, Springfield, Ill.
2—Heifer calf
Walworth County Fair, Elkhorn, Wis.
3—Heifer calf
Muskego Moss Raider 50886
Illinois State Fair, Springfield, Ill.
3—Bull calf
Indiana State Fair, Indianapolis, Ind.
3—Bull calf
Wisconsin State Fair, Milwaukee, Wis.
4—Bull calf
Muskego Princeling 50337
Illinois State Fair, Springfield, Ill.
3—Senior bull calf
Indiana State Fair, Indianapolis, Ind.
2—Senior bull calf
Muskego Stars and Stripes 50340
Illinois State Fair, Springfield, Ill.
1—Bull calf
Missouri State Fair, Sedalia, Mo.
4—Bull calf
Indiana State Fair, Indianapolis, Ind.
1—Bull calf
Wisconsin State Fair, Milwaukee, Wis.
2—Bull calf
Walworth County Fair, Elkhorn, Wis.
1—Bull calf
Princess Du Braye II. 44625 (Imp.)
Illinois State Fair, Springfield, Ill.
1—Aged cow
1—Aged herd
Missouri State Fair, Sedalia, Mo.
3—Aged cow
3—Aged herd

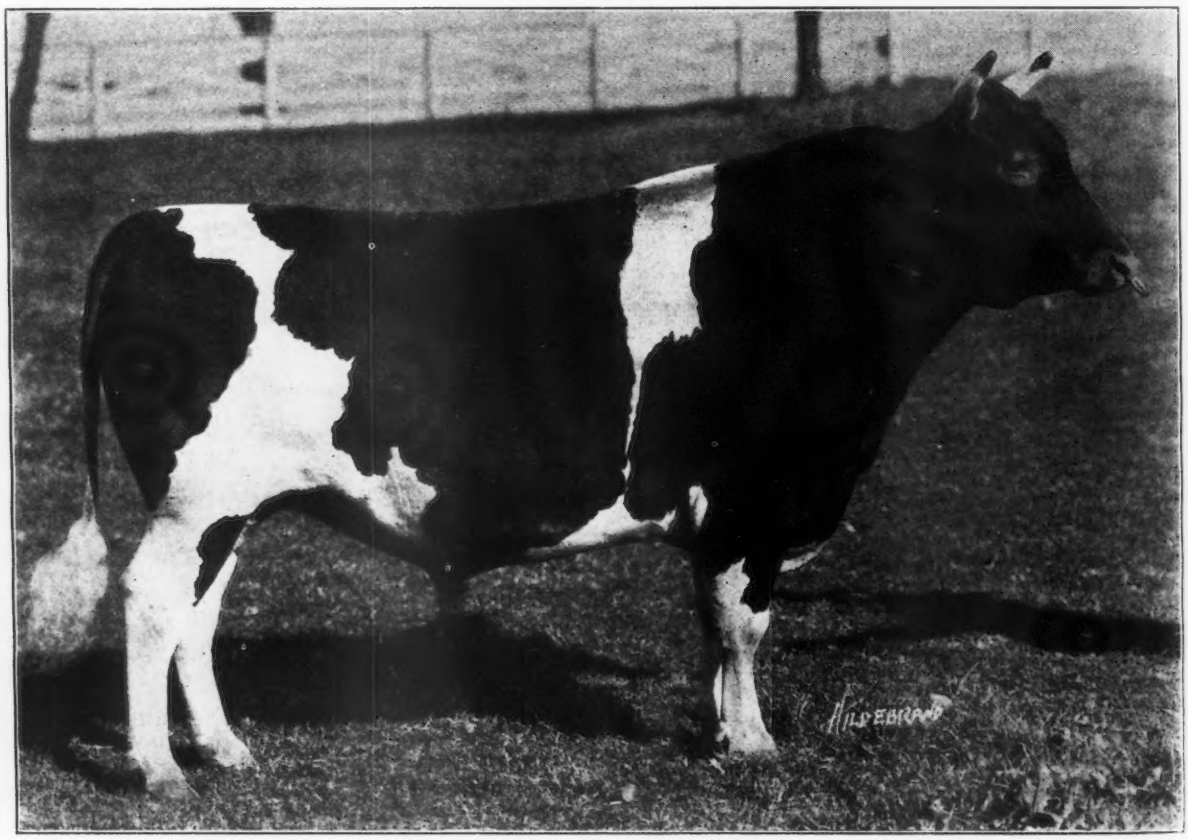

Florham Squire 33996

Sire—Don Bernardo of Linda Vista 20617 Dam—Country Belle of Great Barrington 35966
First Prize Three Year Old, National Dairy Show; Grand Champion Ohio State Fair, 1918
Owned by F. B. Black, Mansfield, Ohio

Indiana State Fair, Indianapolis, Ind.
2—Aged cow
2—Aged herd
Wisconsin State Fair, Milwaukee, Wis.
2—Aged herd
Walworth County Fair, Elkhorn, Wis.
3—Aged cow
1—Aged herd

Queen of Waukesha Stock Farm 74789
Illinois State Fair, Springfield, Ill.
1—Senior yearling heifer
1—Aged herd
Missouri State Fair, Sedalia, Mo.
4—Yearling heifer
Indiana State Fair, Indianapolis, Ind.
2—Junior yearling heifer
Wisconsin State Fair, Milwaukee, Wis.
1—Junior yearling heifer
2—Aged herd
Walworth County Fair, Elkhorn, Wis.
2—Yearling heifer

Raider's Minnie of Muskego 71723
Illinois State Fair, Springfield, Ill.
2—Senior yearling heifer
Missouri State Fair, Sedalia, Mo.
1—Yearling heifer
3—Aged herd
Indiana State Fair, Indianapolis, Ind.
2—Aged herd
1—Senior yearling heifer
Wisconsin State Fair, Milwaukee, Wis.
6—Senior yearling heifer
Walworth County Fair, Elkhorn, Wis.
1—Yearling heifer
1—Aged herd

Trislette's Ave of Sunny Slope 62472
Illinois State Fair, Springfield, Ill.
1—Aged herd
1—Cow, 2 years and under 3
Missouri State Fair, Sedalia, Mo.
3—Aged herd
3—Cow, 2 years and under 3
Indiana State Fair, Indianapolis, Ind.
1—Cow, 2 years and under 3
2—Aged herd
Wisconsin State Fair, Milwaukee, Wis.
3—Cow, 2 years and under 3
2—Aged herd
Walworth County Fair, Elkhorn, Wis.
1—Cow, 2 years and under 3
1—Aged herd

Tristan's Golden Glory 80815
Illinois State Fair, Springfield, Ill.
1—Senior heifer calf
Junior champion female
1—Aged herd
Missouri State Fair, Sedalia, Mo.
3—Aged herd
2—Heifer calf
Indiana State Fair, Indianapolis, Ind.
2—Aged herd
1—Senior heifer calf
Junior champion female
Wisconsin State Fair, Milwaukee, Wis.
2—Aged herd
Walworth County Fair, Elkhorn, Wis.
2—Heifer calf
1—Aged herd

C. J. KUHTZ & SON, WAUKESHA, WIS.

Dairymaid's Criterion of Iowa 28187
Wisconsin State Fair, Milwaukee, Wis.
5—Aged bull

GEORGE LAWSON, OCONOMOWOC, WIS.

Governor Lishman 47271
Wisconsin State Fair, Milwaukee, Wis.
3—Junior yearling bull
4—Get of sire

O. W. LEHMANN, LAKE VILLA, ILL.

Faith of Chesney Farms 83382
Illinois State Fair, Springfield, Ill.
1—Junior heifer calf
Indiana State Fair, Indianapolis, Ind.
1—Junior heifer calf
National Dairy Show, Columbus, Ohio
4—Breeder's calf herd
4—Get of sire
Interstate Fair, South Bend, Ind.
2—Junior heifer calf
Peoria District Fair, Peoria, Ill.
2—Junior heifer calf
Danville Fair, Danville, Ill.
3—Junior heifer calf
Kankakee Interstate Fair, Kankakee, Ill.
2—Junior heifer calf

French Maid of Chesney 77272
Illinois State Fair, Springfield, Ill.
2—Senior heifer calf
Indiana State Fair, Indianapolis, Ind.
3—Senior heifer calf
Interstate Fair, South Bend, Ind.
2—Senior heifer calf
Peoria District Fair, Peoria, Ill.
4—Senior heifer calf

Genie of Chesney Farms 83386
National Dairy Show, Columbus, Ohio
4—Breeder's calf herd

Gold Speck 54063
Illinois State Fair, Springfield, Ill.
1—Cow, 4 years and under 5
Indiana State Fair, Indianapolis, Ind.
3—Aged cow
Interstate Fair, South Bend, Ind.
3—Aged cow
Peoria District Fair, Peoria, Ill.
3—Aged cow
Kankakee Interstate Fair, Kankakee, Ill.
3—Aged cow

King of Chesney Farms 50704
Illinois State Fair, Springfield, Ill.
2—Junior bull calf
Indiana State Fair, Indianapolis, Ind.
2—Junior bull calf
National Dairy Show, Columbus, Ohio
5—Junior bull calf
4—Breeder's calf herd
4—Get of sire
Interstate Fair, South Bend, Ind.
1—Bull calf
Danville Fair, Danville, Ill.
2—Bull calf
Kankakee Interstate Fair, Kankakee, Ill.
1—Bull calf
Peoria District Fair, Peoria, Ill.
1—Bull calf

Lilla of Chesney Farms 69588
Indiana State Fair, Indianapolis, Ind.
2—Senior yearling heifer
Interstate Fair, South Bend, Ind.
2—Senior yearling heifer
Peoria District Fair, Peoria, Ill.
2—Senior yearling heifer
Kankakee Interstate Fair, Kankakee, Ill.
2—Senior yearling heifer

Lily Bell of Chesney Farms 66575
Illinois State Fair, Springfield, Ill.
3—Cow, 2 years and under 3
Indiana State Fair, Indianapolis, Ind.
2—Cow, 2 years and under 3
Interstate Fair, South Bend, Ind.
1—Cow, 2 years and under 3
Kankakee Interstate Fair, Kankakee, Ill.
2—Cow, 2 years and under 3

Rosetta's Raider of Waddington 27109
Sire—Imp. Border Raider 22243 Dam—Imp. Raider IV. of the Vauxbelets 35543
Grand Champion Bull, West Virginia State Fair, 1918
Owned by Bethany College, Bethany, West Virginia

Peoria District Fair, Peoria, Ill.
2—Cow, 2 years and under 3
Mixter Penrod of Bon Ayre 43619
Indiana State Fair, Indianapolis, Ind.
2—Yearling bull
National Dairy Show, Columbus, Ohio
4—Bull, 1 year and under 2
Illinois State Fair, Springfield, Ill.
1—Yearling bull
Interstate Fair, South Bend, Ind.
1—Yearling bull
Danville Fair, Danville, Ill.
2—Yearling bull
Kankakee Interstate Fair, Kankakee, Ill.
1—Yearling bull
Peoria District Fair, Peoria, Ill.
1—Yearling bull
Junior champion bull
Pinecrest King France 21428
Illinois State Fair, Springfield, Ill.
1—Aged bull
Senior and grand champion bull
Indiana State Fair, Indianapolis, Ind.
1—Aged bull
Senior and grand champion bull
National Dairy Show, Columbus, Ohio
2—Aged bull
Kankakee Interstate Fair, Kankakee, Ill.
1—Aged bull
Senior and grand champion
Danville Fair, Danville, Ill.
1—Aged bull
Senior and grand champion
Interstate Fair, South Bend, Ind.
1—Aged bull
Senior and grand champion
Peoria District Fair, Peoria, Ill.
1—Aged bull
Senior and grand champion
Pride of Chesney Farms 83381
Illinois State Fair, Springfield, Ill.
2—Junior heifer calf
Indiana State Fair, Indianapolis, Ind.
2—Junior heifer calf
National Dairy Show, Columbus, Ohio
4—Junior heifer calf
4—Breeder's calf herd
4—Get of sire
Interstate Fair, South Bend, Ind.
1—Junior heifer calt
Peoria District Fair, Peoria, Ill.
1—Junior heifer calf
Danville Fair, Danville, Ill.
2—Junior heifer calf
Kankakee Interstate Fair, Kankakee, Ill.
1—Junior heifer calf
Rag Apple 26076
Illinois State Fair, Springfield, Ill.
2—Aged cow
Indiana State Fair, Indianapolis, Ind.
1—Aged cow
Senior and grand champion female
National Dairy Show, Columbus, Ohio
2—Aged cow
Kankakee Interstate Fair, Kankakee, Ill.
2—Aged cow
Interstate Fair, South Bend, Ind.
1—Aged cow
Senior and grand champion female

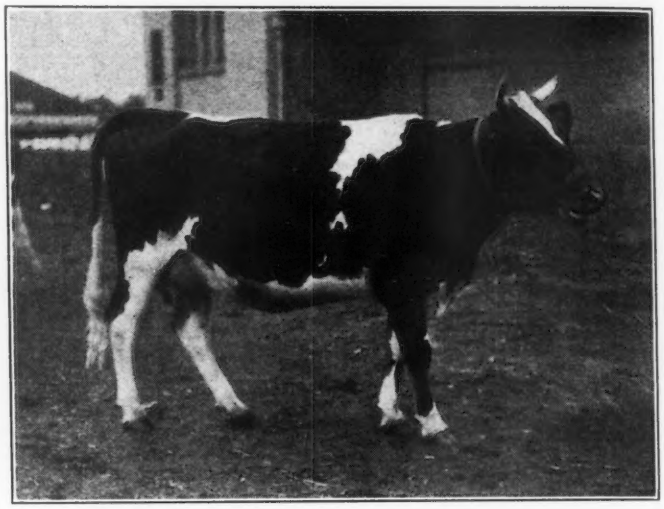

May Queen of Munroholm 72172
Sire—Proud Don 29327 Dam—May King's Beatrice 55764
Second Prize Yearling Heifer, New York State Fair, 1918
Owned by Thomas H. Munro, Camillus, New York

Peoria District Fair, Peoria, Ill.
1—Aged cow
Senior and grand champion female
Danville Fair, Danville, Ill.
2—Aged cow
Raymond's Princess 59654
Illinois State Fair, Springfield, Ill.
1—Cow, 3 years and under 4
Senior and grand champion female
Indiana State Fair, Indianapolis, Ind.
1—Cow, 3 years and under 4
National Dairy Show, Columbus, Ohio
3—Cow, 3 years and under 4
2—Cow, having official record begun under 5 years
Kankakee Interstate Fair, Kankakee, Ill.
1—Cow, 3 years and under 4
Senior and grand champion female
Interstate Fair, South Bend, Ind.
2—Cow, 3 years and under 4
Peoria District Fair, Peoria, Ill.
2—Cow, 3 years and under 4
Rose of Les Prevosts II. 41624 (Imp.)
National Dairy Show, Columbus, Ohio
3—Aged cow
2—Cow having official record begun at 5 years or over

Speck of Chesney Farms 74221
Illinois State Fair, Springfield, Ill.
3—Senior yearling heifer
Indiana State Fair, Indianapolis, Ind.
3—Junior yearling heifer
Interstate Fair, South Bend, Ind.
1—Yearling heifer
Peoria District Fair, Peoria, Ill.
1—Yearling heifer
Danville Fair, Danville, Ill.
2—Yearling heifer
Kankakee Interstate Fair, Kankakee, Ill.
2—Junior yearling heifer
Top of Chesney Farms 81239
Indiana State Fair, Indianapolis, Ind.
4—Senior heifer calf
National Dairy Show, Columbus, Ohio
3—Senior heifer calf
4—Breeder's calf herd
4—Get of sire
Interstate Fair, South Bend, Ind.
1—Senior heifer calf
Kankakee Interstate Fair, Kankakee, Ill.
2—Senior heifer calf
Peoria District Fair, Peoria, Ill.
3—Senior heifer calf

MARION LEWIS, CAMERON MILLS, N. Y.

Maggie's King of Tuscarora 45625
New York State Fair, Syracuse, N. Y.
4—Yearling bull

GEORGE LOVE, WAUKESHA, WIS.

Governor's Yeksa Queen of Walnut Ridge
Wisconsin State Fair, Milwaukee, Wis.
3—Junior heifer calf

J. R. LOVE & SON, WAUKESHA, WIS.

Baby Gloria 57186
Wisconsin State Fair, Milwaukee, Wis.
6—Cow, 3 years and under 4
4—Aged herd
Dane County Fair, Madison, Wis.
1—Aged cow
1—Aged herd
Watertown Fair, Watertown, Wis.
1—Aged cow
1—Aged herd
Fawn of Sarnia 68075 (Imp.)
Wisconsin State Fair, Milwaukee, Wis.
2—Cow, 2 years and under 3
4—Aged herd
Dane County Fair, Madison, Wis.
1—Cow, 2 years and under 3
1—Aged herd
Senior and grand champion female
Watertown Fair, Watertown, Wis.
1—Cow, 2 years and under 3
1—Aged herd
Senior and grand champion female
Forest of the Chene 41160 (Imp.)
Wisconsin State Fair, Milwaukee, Wis.
4—Aged herd
Dane County Fair, Madison, Wis.
1—Aged bull
1—Aged herd
Senior and grand champion bull
Watertown Fair, Watertown, Wis.
1—Aged bull
1—Aged herd
Senior and grand champion bull
Forest's Ramee of Hawthorne 81772
Wisconsin State Fair, Milwaukee, Wis.

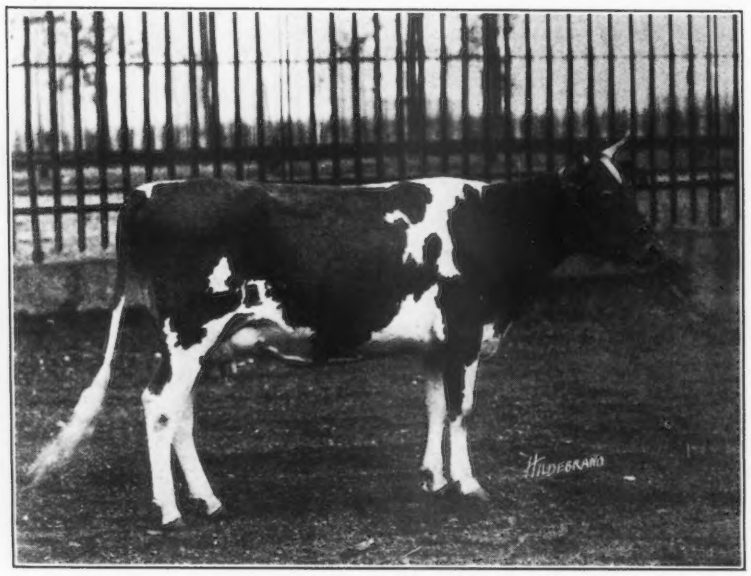

Princess Ultra Grace 67269
Sire—Ne Plus Ultra 15265 Dam—King's Grace 34640
First Prize Two Year Old Heifer, New York State Fair, 1918
Owned by George M. White, Freehold, New York

Bessie Marshall 30356

Record: 10945.4 lbs. of milk; 531.89 lbs. of butter fat, class A
Sire—Smith-Marshall 7888 Dam—Candice 18578
Prize Winner at Four Fairs, 1918, First Prize Aged Cow Eastern Maine Fair
Owned by George S. Smith, Monmouth, Maine

6—Senior heifer calf
4—Aged herd
Dane County Fair, Madison, Wis.
1—Senior heifer calf
Watertown Fair, Watertown, Wis.
1—Senior heifer calf

Meadow Lark of Glencoe 74561
Wisconsin State Fair, Milwaukee, Wis.
5—Senior yearling heifer
4—Aged herd
Dane County Fair, Madison, Wis.
1—Senior yearling heifer
1—Junior champion female
Watertown Fair, Watertown, Wis.
1—Senior yearling heifer
Junior champion female

LEWIS H. McGRATH, CHILTON, WIS.

Fair Oaks Advocate 39380
Wisconsin State Fair, Milwaukee, Wis.
3—Bull, 2 years and under 3
5—Aged herd

Harvest Sunset 62073
Wisconsin State Fair, Milwaukee, Wis.
5—Cow, 2 years and under 3
5—Aged herd

Liberty Bell of Spring Meadow 84508
Wisconsin State Fair, Milwaukee, Wis.
6—Junior heifer calf

Oak Leaf of Spring Meadow Farm 84510
Wisconsin State Fair, Milwaukee, Wis.
5—Aged herd

Peggy of Spring Meadow 77554
Wisconsin State Fair, Milwaukee, Wis.
6—Junior yearling heifer
5—Aged herd

Ruth of Spring Meadow 63460
Wisconsin State Fair, Chilton, Wis.
4—Cow, 3 years and under 4
5—Aged herd

Spring Meadow Daisy 47563
Wisconsin State Fair, Milwaukee, Wis.
6—Aged cow

McKERROW-JONES, WAUKESHA, WIS.

Ultra King of Edgemoor 42532
Wisconsin State Fair, Milwaukee, Wis.
1—Get of sire
2—Senior yearling bull

GEORGE McKERROW & SONS CO., PEWAUKEE, WIS.

Bella of McKerrow Farms 68732 (Imp.)
Wisconsin State Fair, Milwaukee, Wis.
5—Cow, 3 years and under 4

Bordeau of the Courtil Bree 51983
Wisconsin State Fair, Milwaukee, Wis.
3—Aged cow

Daisy Sark's Heirloom 85104
Wisconsin State Fair, Milwaukee, Wis.
2—Junior heifer calf
2—Young herd
1—Calf herd

Governess Surprise of McKerrow Farms 73310
Wisconsin State Fair, Milwaukee, Wis.
4—Junior yearling heifer
2—Young herd
4—Get of sire

Hollyhock Governess 78014
Wisconsin State Fair, Milwaukee, Wis.
2—Junior yearling heifer
1—Young herd
4—Get of sire

Lishman's May Rose 51334
Wisconsin State Fair, Milwaukee, Wis.
1—Junior bull calf
1—Calf herd

McKerrow's Chene King 43174
Wisconsin State Fair, Milwaukee, Wis.
2—Young herd
4—Get of sire

McKerrow's Clare 81759
Wisconsin State Fair, Milwaukee, Wis.
5—Senior heifer calf
2—Young herd
1—Calf herd

McKerrow's May Bee 68728 (Imp.)
Wisconsin State Fair, Milwaukee, Wis.
2—Cow, 3 years and under 4

McKerrow's Sunrise Governess 2d 85105
Wisconsin State Fair, Milwaukee, Wis.
5—Junior heifer calf

KATE McLANE, BALTIMORE, MD.

Prue of Bohemia 2d 65201
Maryland State Fair, Timonium, Md.
3—Cow, 2 years and under 3

LOUIS McL. MERRYMAN, COCKEYSVILLE, MD.

Clare of Gerar 2d 62298
Maryland State Fair, Timonium, Md.
1—Cow, 2 years and under 3
1—Exhibitor's herd
1—Produce of cow
Trenton Interstate Fair, Trenton, N. J.
1—Cow, 2 years and under 3
1—Exhibitor's herd
1—Produce of cow

Clare of Gerar 3d 80743
Maryland State Fair, Timonium, Md.
2—Junior heifer calf
1—Breeder's young herd
1—Breeder's calf herd
2—Get of sire
1—Produce of dam
Trenton Interstate Fair, Trenton, N. J.
3—Junior heifer calf
1—Breeder's young herd
1—Breeder's calf herd
2—Get of sire
1—Produce of cow

Clare's Patient King 48436
Maryland State Fair, Timonium, Md.
1—Bull calf
1—Breeder's calf herd
2—Get of sire
Trenton Interstate Fair, Trenton, N. J.
1—Bull calf
1—Breeder's calf herd
2—Get of sire
4—Produce of cow

Gerar Adventuress 83651
Maryland State Fair, Timonium, Md.
1—Junior heifer calf
1—Breeder's young herd
1—Breeder's calf herd
2—Get of sire
Trenton Interstate Fair, Trenton, N. J.
1—Junior heifer calf
1—Breeder's young herd
1—Breeder's calf herd
2—Get of sire

Gerar Juliana 71194
Maryland State Fair, Timonium, Md.
1—Cow, 1 year and under 2
1—Breeder's young herd
2—Get of sire
Trenton Interstate Fair, Trenton, N. J.
2—Cow, 1 year and under 2
2—Get of sire
1—Breeder's young herd

Gerar Loulie 80742
Maryland State Fair, Timonium, Md.
2—Senior heifer calf
1—Exhibitor's herd
1—Breeder's young herd
1—Breeder's calf herd
1—Get of sire
Trenton Interstate Fair, Trenton, N. J.
2—Senior heifer calf
1—Breeder's young herd
1—Breeder's calf herd
1—Get of sire

Gerar May Queen 80031
Maryland State Fair, Timonium, Md.
3—Senior heifer calf
1—Breeder's young herd
1—Breeder's calf herd

Imp. Dinah's Squire of Hilltop 39116

Sire—Imp. Squire V. of Bickleigh 39133 Dam—Imp. Dinah VI. of the Fountain 61253
Second Prize Two Year Old Bull, New York State Fair, 1918
Owned by Woronoak Farm Co., Westfield, Massachusetts

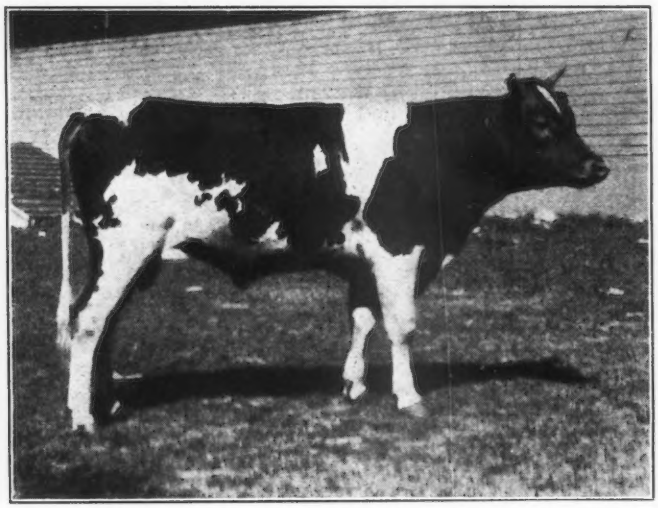

Duke's Glenwood of Waukesha 44821

Sire—Stranford's Glenwood of Pinehurst 3d 16202
Dam—Duke's Ellis of Spring City 35863
Second Prize Junior Yearling Bull, Wisconsin State Fair, 1918
Owned by L. J. Wendt, Waukesha, Wisconsin

1—Get of sire
2—Exhibitor's herd
Trenton Interstate Fair, Trenton, N. J.
1—Senior heifer calf
1—Exhibitor's herd
1—Breeder's young herd
1—Breeder's calf herd
1—Get of sire

Gerar Rosedale 75988
Maryland State Fair, Timonium, Md.
2—Exhibitor's herd
1—Get of sire
3—Produce of cow
Trenton Interstate Fair, Trenton, N. J.
1—Junior yearling heifer
1—Breeder's young herd
1—Get of sire
3—Produce of cow
Junior champion female

Gerar Rosie 83318
Maryland State Fair, Timonium, Md.
3—Junior heifer calf
2—Breeder's young herd
3—Breeder's calf herd
1—Get of sire
3—Produce of cow
Trenton Interstate Fair, Trenton, N. J.
4—Junior heifer calf
1—Breeder's young herd
1—Breeder's calf herd
1—Get of sire
3—Produce of cow

Goldseeker's Jehanna of Anna Dean Farm 57934
Maryland State Farm, Timonium, Md.
2—Cow, 3 years and under 4
Trenton Interstate Fair, Trenton, N. J.
1—Cow, 3 years and under 4
1—Exhibitor's herd

Jessie of Locust Lane 72960
Maryland State Fair, Timonium, Md.
3—Cow, 1 year and under 2

Justina of Locust Lane 61541
Maryland State Fair, Timonium, Md.
1—Aged cow
Champion herd
1—Exhibitor's herd
1—Dairy herd

Molly of Gerar 52292
Maryland State Fair, Timonium, Md.
3—Aged cow
1—Get of sire
2—Exhibitor's herd
Trenton Interstate Fair, Trenton, N. J.
3—Aged cow
1—Get of sire
1—Exhibitor's herd

Rutila's Patient King 32114
Maryland State Fair, Timonium, Md.
1—Aged bull
1—Exhibitor's herd
Trenton Interstate Fair, Trenton, N. J.
1—Aged bull
1—Exhibitor's herd

Rutila's Patient King 3d 48438
Maryland State Fair, Timonium, Md.
2—Bull calf
2—Breeder's calf herd

Rutila's Patient King 4th 50447
Maryland State Fair, Timonium, Md.
3—Bull calf

Ultra Anchor 42601
Maryland State Fair, Timonium, Md.
2—Bull, 1 year and under 2
1—Breeder's young herd
2—Produce of cow
Trenton Interstate Fair, Trenton, N. J.
1—Bull, 1 year and under 2
1—Breeder's young herd
4—Produce of cow
Junior champion bull

Uncle Jim 16740
Maryland State Fair, Timonium, Md.
2—Aged bull
2—Exhibitor's herd

ROBERT R. McNAGNY, COLUMBIA CITY, IND.

Colleen of Killarney Farms 76033
Indiana State Fair, Indianapolis, Ind.
1—Junior yearling heifer

St. Patrick of Killarney Farms 47575
Indiana State Fair, Indianapolis, Ind.
5—Senior bull calf

W. W. MARSH, WATERLOO, IOWA

Alyssum's Cherub 50795
Iowa State Fair, Des Moines, Iowa
1—Junior bull calf
Waterloo Dairy Cattle Congress, Waterloo, Iowa
2—Junior bull calf
National Dairy Show, Columbus, Ohio
3—Junior bull calf

Bopeep's Queen 2d 74011
Iowa State Fair, Des Moines, Iowa
1—Young herd
1—Junior yearling heifer
1—Get of sire
Junior Champion female
Minnesota State Fair, St. Paul, Minn.
3—Junior yearling heifer
1—Young herd
Waterloo Dairy Cattle Congress, Waterloo, Iowa
1—Junior yearling heifer
2—Exhibitor's herd
1—Breeder's young herd
1—Get of sire
National Dairy Show, Columbus, Ohio
2—Junior yearling heifer
1—Young herd
1—Get of sire

Cherry's Good Luck 84290
Iowa State Fair, Des Moines, Iowa
3—Junior heifer calf
1—Young herd
Minnesota State Fair, St. Paul, Minn.
1—Young herd
5—Calf herd
Waterloo Dairy Cattle Congress, Waterloo, Iowa
1—Breeder's young herd
2—Calf herd

Cherub's Grace Darling 83504
Iowa State Fair, Des Moines, Iowa
1—Calf herd
4—Junior heifer calf
Minnesota State Fair, St. Paul, Minn.
1—Young herd
5—Calf herd
National Dairy Show, Columbus, Ohio
1—Breeder's calf herd

Cherub's Prince 41543
Iowa State Fair, Des Moines, Iowa
1—Yearling bull
Junior champion bull
Minnesota State Fair, St. Paul, Minn.
1—Senior yearling bull
1—Young herd
Waterloo Dairy Cattle Congress, Waterloo, Iowa
1—Bull, 1 year and under 2
Junior champion bull
1—Breeder's young herd
1—Get of sire
National Dairy Show, Columbus, Ohio
1—Bull, 1 year and under 2
Junior champion bull
1—Young herd
1—Get of sire

Express of the Prairie 79613
Iowa State Fair, Des Moines, Iowa
3—Senior heifer calf
1—Calf herd

Felois of the Prairie 69686
Iowa State Fair, Des Moines, Iowa
2—Senior yearling heifer
Minnesota State Fair, St. Paul, Minn.
2—Senior yearling heifer
Waterloo Dairy Cattle Congress, Waterloo, Iowa
1—Senior yearling heifer
1—Breeder's young herd
National Dairy Show, Columbus, Ohio
1—Senior yearling heifer
1—Young herd

Figtree of the Prairie 54721
Waterloo Dairy Cattle Congress, Waterloo, Iowa
2—Cow, 3 years and under 4
2—Exhibitor's herd
1—Dairy herd
2—A. G. C. C. Special for Junior A. R. cow

Golden Cherry of the Prairie 72746 (Imp.)
Iowa State Fair, Des Moines, Iowa
2—Junior yearling heifer
Minnesota State Fair, St. Paul, Minn.
1—Junior yearling heifer
1—Young herd
Waterloo Dairy Cattle Congress, Waterloo, Iowa
3—Junior yearling heifer
National Dairy Show, Columbus, Ohio
5—Junior yearling heifer

Hayes Felois 4th 53139 (Imp.)
Iowa State Fair, Des Moines, Iowa
2—Aged cow
Minnesota State Fair, St. Paul, Minn.
3—Graded herd
Waterloo Dairy Cattle Congress, Waterloo, Iowa
3—Aged cow
1—Dairy herd
A. G. C. C. Special for senior A. R. cow

Ingleside Pretoria Vrangue 68494
Iowa State Fair, Des Moines, Iowa
2—Cow, 2 years and under 3
1—Exhibitor's herd
Minnesota State Fair, St. Paul, Minn.
3—Cow, 2 years and under 3
3—Graded herd
Waterloo Dairy Cattle Congress, Waterloo, Iowa
4—Cow, 2 years and under 3
2—Exhibitor's herd
1—Dairy herd
National Dairy Show, Columbus, Ohio
2—Cow, 2 years and under 3

Kenilworth Gold 40380 (Imp.)
Iowa State Fair, Des Moines, Iowa
1—Aged bull
Senior and grand champion bull
Minnesota State Fair, St. Paul, Minn.
3—Aged bull
3—Graded herd
Waterloo Dairy Cattle Congress, Waterloo, Iowa
2—Aged bull
2—Exhibitor's herd

Ladysmith's Bopeep 40121
Waterloo Dairy Cattle Congress, Waterloo, Iowa
3—Bull, 2 years and under 3
1—Produce of cow
National Dairy Show, Columbus, Ohio
1—Produce of cow

Lily du Preel's Prairie Gold 48135
Iowa State Fair, Des Moines, Iowa
2—Senior bull calf
Minnesota State Fair, St. Paul, Minn.
4—Senior bull calf
Waterloo Dairy Cattle Congress, Waterloo, Iowa
2—Senior bull calf
National Dairy Show, Columbus, Ohio
2—Senior bull calf

Marie's Cherub of the Prairie 48138
Iowa State Fair, Des Moines, Iowa
1—Senior bull calf
Minnesota State Fair, St. Paul, Minn.
5—Senior bull calf
5—Calf herd
Waterloo Dairy Cattle Congress, Waterloo, Iowa
1—Senior bull calf
2—Calf herd
1—Get of sire
National Dairy Show, Columbus, Ohio
1—Senior bull calf
1—Breeder's calf herd
1—Get of sire

My Figtree of the Prairie 83507
Iowa State Fair, Des Moines, Iowa
1—Young herd
2—Junior heifer calf
Waterloo Dairy Cattle Congress, Waterloo, Iowa
3—Junior heifer calf
2—Exhibitor's herd
1—Breeder's young herd

2—Calf herd
National Dairy Show, Columbus, Ohio
1—Junior heifer calf
Junior champion female
1—Young herd
1—Breeder's calf herd
Prairie's Snowdrop 83846
Waterloo Dairy Cattle Congress, Waterloo, Iowa
2—Calf herd
National Dairy Show, Columbus, Ohio
6—Junior heifer calf
1—Young herd
1—Breeder's calf herd
Prospect's Rose des Houards
Iowa State Fair, Des Moines, Iowa
1—Senior yearling heifer
2—Produce of cow
Minnesota State Fair, St. Paul, Minn.
1—Senior yearling heifer
3—Graded herd
5—Produce of cow
Waterloo Dairy Cattle Congress, Waterloo, Iowa
1—Cow, 2 years and under 3
1—Dairy herd
Ruby's Cherub of the Prairie 48129
Minnesota State Fair, St. Paul, Minn.
1—Junior yearling bull

JOHN MEDJO, BARNUM, MINN.

Jethro Bass, Jr., 23875
Barnum Fair
1—Aged bull

O. H. MILLS, MOORESVILLE, IND.

Woodlawn's Zimeri 51485
Indiana State Fair, Indianapolis, Ind.
4—Senior bull calf

MOUNTAIN BROTHERS, DES MOINES, IOWA

Cherub's Glenwood of Iowanola 46218
Iowa State Fair, Des Moines, Iowa
5—Yearling bull
Missouri State Fair, Sedalia, Mo.
1—Senior yearling bull
Junior champion bull
Minnesota State Fair, St. Paul, Minn.
2—Junior yearling bull
3—Young herd
Wisconsin State Fair, Milwaukee, Wis.
1—Junior yearling bull
3—Young herd
3—Get of sire
Waterloo Dairy Cattle Congress, Waterloo, Iowa
3—Bull, 1 year and under 2
3—Exhibitor's herd
Cherub's Lily of Iowanola 76580
Iowa State Fair, Des Moines, Iowa
2—Senior heifer calf
2—Calf herd
Minnesota State Fair, St. Paul, Minn.
3—Young herd
4—Calf herd
Waterloo Dairy Cattle Congress, Waterloo, Iowa
5—Senior heifer calf
3—Exhibitor's herd
5—Calf herd
Cherub's Recollection of Iowanola 49059
Iowa State Fair, Des Moines, Iowa
3—Senior bull calf
Missouri State Fair, Sedalia, Mo.
2—Senior bull calf
Minnesota State Fair, St. Paul, Minn.
4—Calf herd
3—Senior bull calf
Wisconsin State Fair, Milwaukee, Wis.
3—Senior bull calf
3—Calf herd
3—Get of sire
Waterloo Dairy Cattle Congress, Waterloo, Iowa
5—Calf herd
Cherub's Winner 34180
Iowa State Fair, Des Moines, Iowa
4—Aged bull
Missouri State Fair, Sedalia, Mo.
1—Aged bull
Minnesota State Fair, St. Paul, Minn.
2—Aged bull
Wisconsin State Fair, Milwaukee, Wis.
4—Aged bull
Waterloo Dairy Cattle Congress, Waterloo, Iowa
4—Aged bull
Florinda Winner of Iowanola 46220
Missouri State Fair, Sedalia, Mo.
3—Junior yearling bull
Gaby Rose of Iowanola 74057
Iowa State Fair, Des Moines, Iowa
5—Junior yearling heifer
Minnesota State Fair, St. Paul, Minn.
3—Young herd
Wisconsin State Fair, Milwaukee, Wis.
3—Aged herd
3—Young herd
3—Get of sire
Waterloo Dairy Cattle Congress, Waterloo, Iowa
5—Exhibitor's herd
3—Breeder's young herd
Golden Queen of Iowanola 76577
Iowa State Fair, Des Moines, Iowa
3—Junior yearling heifer
Missouri State Fair, Sedalia, Mo.
1—Junior yearling heifer
1—Produce of cow
Minnesota State Fair, St. Paul, Minn.
2—Junior yearling heifer
3—Young herd
Wisconsin State Fair, Milwaukee, Wis.
5—Junior yearling heifer
3—Aged herd
3—Young herd
2—Produce of cow
Waterloo Dairy Cattle Congress, Waterloo, Iowa
3—Breeder's young herd
Imogene of Iowanola 80981
Iowa State Fair, Des Moines, Iowa
5—Junior heifer calf
Missouri State Fair, Sedalia, Mo.
5—Heifer calf
Minnesota State Fair, St. Paul, Minn.
2—Junior heifer calf
3—Young herd
4—Calf herd
Wisconsin State Fair, Milwaukee, Wis.
1—Junior heifer calf
3—Young herd
3—Calf herd
3—Get of sire
Waterloo Dairy Cattle Congress, Waterloo, Iowa
5—Exhibitor's herd
3—Breeder's young herd
5—Calf herd
Kitchener's Express 43925 (Imp.)
Iowa State Fair, Des Moines, Iowa
1—Bull, 2 years and under 3
Missouri State Fair, Sedalia, Mo.
1—Bull, 2 years and under 3
Senior and grand champion bull
Minnesota State Fair, St. Paul, Minn.
1—Bull, 2 years and under 3
Wisconsin State Fair, Milwaukee, Wis.
1—Bull, 2 years and under 3
Senior and grand champion bull
3—Aged herd
Waterloo Dairy Cattle Congress, Waterloo, Iowa
1—Bull, 2 years and under 3
5—Exhibitor's herd
National Dairy Show, Columbus, Ohio
1—Bull, 2 years and under 3
Lady Ruth of Iowanola 84517
Waterloo Dairy Cattle Congress, Waterloo, Iowa
5—Calf herd
Martha W. of Alfalfa Farms 45143
Iowa State Fair, Des Moines, Iowa
5—Aged cow
Missouri State Fair, Sedalia, Mo.
2—Aged cow
Wisconsin State Fair, Milwaukee, Wis.
3—Aged herd
Waterloo Dairy Cattle Congress, Waterloo, Iowa
2—Aged cow
5—Exhibitor's herd
Pollyanna of Iowanola 63769
Iowa State Fair, Des Moines, Iowa
3—Cow, 2 years and under 3
Wisconsin State Fair, Milwaukee, Wis.
4—Cow, 2 years and under 3
3—Aged herd
2—Produce of cow
Waterloo Dairy Cattle Congress, Waterloo, Iowa
5—Exhibitor's herd
Missouri State Fair, Sedalia, Mo.
1—Produce of cow
Polly May of Iowanola 76581
Missouri State Fair, Sedalia, Mo.
3—Heifer calf
Wisconsin State Fair, Milwaukee, Wis.
3—Young herd
3—Calf herd
Waterloo Dairy Cattle Congress, Waterloo, Iowa
5—Calf herd

T. H. MUNRO, CAMILLUS, N. Y.

Louise of Munroholm 84448
New York State Fair, Syracuse, N. Y.
2—Junior yearling heifer
May King's Beatrice 55764
New York State Fair, Syracuse, N. Y.
2—Cow, 3 years and under 4
May Queen of Munroholm 72172
New York State Fair, Syracuse, N. Y.
2—Senior yearling heifer

NORTH DAKOTA AGRICULTURAL COLLEGE, FARGO, N. DAK.

Faye's Bopeep Mar 46680
North Dakota State Fair, Fargo, N. Dak.
4—Senior bull calf
Proud's Mar 47689
North Dakota State Fair, Fargo, N. Dak.
3—Senior bull calf

OTT BROTHERS, ALBERT LEA, MINN.

Aimable of the Vauquiedor 34313 (Imp.)
Freeborn County Fair, Albert Lea, Minn.
1—Aged cow
Grand champion female
George of Chestnut Farms 40697
Minnesota State Fair, St. Paul, Minn.
2—Bull, 2 years and under 3
5—Graded herd
Freeborn County Fair, Albert Lea, Minn.
1—Bull, 2 years and under 3
George's Belle of Wildwood 83551
Freeborn County Fair, Albert Lea, Minn.
1—Junior heifer calf

O. N. ROSE, GREENE, ME.

Antonio of Westwood 40211
Maine State Fair, Lewiston, Me.
1—Bull, 2 years and under 3
2—Exhibitor's herd
Central Maine Fair, Waterville, Me.
2—Bull, 2 years and under 3
3—Exhibitor's herd
Belle of Monmouth 19080
Maine State Fair, Lewiston, Me.
2—Exhibitor's herd
Ben of Clover Leaf Farm 45425
Maine State Fair, Lewiston, Me.
1—Bull, 1 year and under 2
2—Breeder's young herd
Central Maine Fair, Waterville, Me.
1—Bull, 1 year and under 2
Bessie of Clover Leaf 43764
Maine State Fair, Lewiston, Me.
2—Aged cow
2—Exhibitor's herd
Central Maine Fair, Waterville, Me.
4—Aged cow
3—Exhibitor's herd
Bijou of Sea View 40077 (Imp.)
Maine State Fair, Lewiston, Me.
1—Aged cow
2—Exhibitor's herd

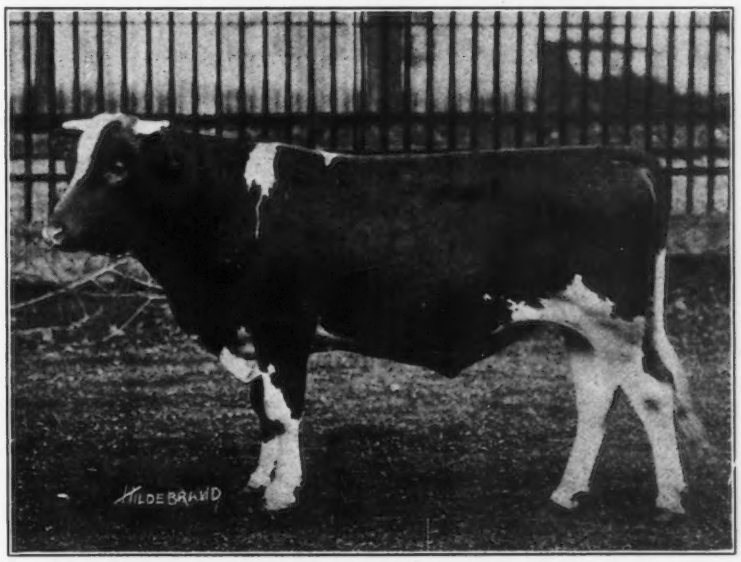

Gayhead's Ultra May King 40432
Sire—Ultra May King 27600 Dam—May King's Golden Lenore 45587
Junior Champion Bull, New York State Fair, 1918
Owned by George M. White, Freehold, New York

Ida of Clover Leaf Stock Farm 83449
Maine State Fair, Lewiston, Me.
2—Breeder's young herd
Central Maine Fair, Waterville, Me.
3—Junior heifer
Lady Molly of Clover Leaf Stock Farm 70714
Maine State Fair, Lewiston, Me.
2—Exhibitor's herd
Central Maine Fair, Waterville, Me.
4—Heifer, 2 years and under 3
3—Exhibitor's herd
Midget of Clover Leaf Farm 2d
Maine State Fair, Lewiston, Me.
3—Cow, 1 year and under 2
Central Maine Fair, Waterville, Me.
4—Heifer, 1 year and under 2
3—Exhibitor's herd

JOHN D. RUBLE, ALBERT LEA, MINN.

King Masher Major to Cloverlawn 44612
Minnesota State Fair, St. Paul, Minn.
5—Junior yearling bull

RUNDELL BROTHERS, HAMMOND, WIS.

Clara's Sequel 29414 (Imp.)
Wisconsin State Fair, Milwaukee, Wis.
2—Aged bull

W. H. SAYLOR, SAN FRANCISCO, CAL.

Moss Rose's Miron of Green Meadow 48824
California State Fair, Sacramento, Cal.
1—Junior yearling bull
Raymond's Queen of School Lane Farm 35814 (Imp.)
California State Fair, Sacramento, Cal.
1—Aged cow
Senior champion female

W. E. SCRIPPS, ORION, MICH.

Oakland Squire
Michigan State Fair, Detroit, Mich.
2—Junior bull calf
White Beauty of Mixter Farms 45000
Michigan State Fair, Detroit, Mich.
1—Aged cow
Senior and grand champion female

M. S. & C. A. SKAAR, HAYWARD, MINN.

Adeline's Victory of Cor-Alfa Farm 82659
Minnesota State Fair, St. Paul, Minn.
5—Young herd
Freeborn County Fair, Albert Lea, Minn.
1—Senior heifer calf
Junior champion female
Bonny of Cor-Alfa Farm 75434
Minnesota State Fair, St. Paul, Minn.
5—Junior yearling heifer
5—Young herd
Freeborn County Fair, Albert Lea, Minn.
2—Senior yearling heifer
Cyclops of Cor-Alfa 50242
Minnesota State Fair, St. Paul, Minn.
5—Young herd
Freeborn County Fair, Albert Lea, Minn.
2—Junior bull calf
Esther of Cor-Alfa Farm 75432
Minnesota State Fair, St. Paul, Minn.
3—Senior yearling heifer
5—Young herd
Freeborn Counrty Fair, Albet Lea, Minn.
3—Senior yearling heifer
Faith of Cor-Alfa Farm 82662
Minnesota State Fair, St. Paul, Minn.
5—Young herd
Freeborn County Fair, Albert Lea, Minn.
2—Senior heifer calf

CHRIS SKAAR, HAYWARD, MINN.

Virginia of Pine Ridge 56123
Minnesota State Fair, St. Paul, Minn.
2—Cow, 3 years and under 4

GEORGE S. SMITH, MONMOUTH, ME.

Bangor Maid of the Maples 77818
Maine State Fair, Lewiston, Me.
1—Cow, 1 year and under 2
Central Maine State Fair, Waterville, Me.
2—Cow, 1 year and under 2
Northern Maine State Fair, Presque Isle, Me.
1—Cow, 1 year and under 2
Eastern Maine State Fair, Bangor, Me.
1—Cow, 1 year and under 2
1—Exhibitor's herd
1—Get of sire
Bessie Marshall 30356
Maine State Fair, Lewiston, Me.
3—Aged cow
Central Maine State Fair, Waterville, Me.
2—Cow, 3 years and over
2—Exhibitor's herd
1—Produce of cow
Northern Maine State Fair, Presque Isle, Me.
2—Aged cow
2—Exhibitor's herd
Eastern Maine State Fair, Bangor, Me.
1—Aged cow
1—Exhibitor's herd
1—Dairy herd
Bessie Marshall 5th 58252
Maine State Fair, Lewiston, Me.
2—Cow, 3 years and under 4
1—Exhibitor's herd
Central Maine State Fair, Waterville, Me.
3—Cow, 3 years and over
2—Exhibitor's herd
1—Produce of cow
1—Get of sire
Northern Maine State Fair, Presque Isle, Me.
2—Cow, 3 years and under 4
2—Exhibitor's herd
Eastern Maine State Fair, Bangor, Me.
1—Cow, 3 years and under 4
1—Dairy herd
1—Get of sire
2—Aged cow
Betsy of Broad Vista 80171
Maine State Fair, Lewiston, Me.
1—Heifer calf
Central Maine State Fair, Waterville, Me.
3—Senior heifer calf
2—Exhibitor's herd
Northern Maine State Fair, Presque Isle, Me.
2—Senior heifer calf
Eastern Maine State Fair, Bangor, Me.
1—Heifer calf
1—Exhibitor's herd
Butter Girl's Jewel 49012
Maine State Fair, Lewiston, Me.
2—Bull calf
Central Maine State Fair, Waterville, Me.
1—Senior bull calf
1—Get of sire
Northern Maine State Fair, Presque Isle, Me.
3—Senior bull calf
Eastern Maine State Fair, Bangor, Me.
2—Bull calf
1—Get of sire
Elva May 68861
Maine State Fair, Lewiston, Me.
1—Cow, 2 years and under 3
1—Exhibitor's herd
Champion female
Central Maine State Fair, Waterville, Me.
1—Cow, 2 years and under 3
2—Exhibitor's herd
1—Get of sire
Northern Maine State Fair, Presque Isle, Me.
2—Cow, 2 years and under 3
2—Exhibitor's herd
Eastern Maine State Fair, Bangor, Me.
1—Cow, 2 years and under 3
1—Exhibitor's herd
1—Get of sire
Golden Fancy of the Maples 49011
Maine State Fair, Lewiston, Me.
1—Bull calf
Central Maine State Fair, Waterville, Me.
2—Senior bull calf
Northern Maine State Fair, Presque Isle, Me.
2—Senior bull calf
Eastern Maine State Fair, Bangor, Me.
1—Bull calf
King David's Prince 43587
Maine State Fair, Lewiston, Me.
3—Bull, 3 years and under 4
1—Exhibitor's herd
Champion bull
Central Maine State Fair, Waterville, Me.
3—Bull, 3 years and over
Northern Maine State Fair, Presque Isle, Me.
1—Bull, 3 years and over
2—Exhibitor's herd
King Marshall of the Maples 47460
Maine State Fair, Lewiston, Me.
2—Bull, 1 year and under 2
Central Maine State Fair, Waterville, Me.
3—Bull, 1 year and under 2
Northern Maine State Fair, Presque Isle, Me.
1—Bull, 1 year and under 2
Eastern Maine State Fair, Bangor, Me.
1—Bull, 1 year and under 2
Mt. Vernon Lass 54879
Maine State Fair, Lewiston, Me.
3—Cow, 3 years and under 4
1—Exhibitor's herd
Central Maine State Fair, Waterville, Me.
1—Get of sire
Northern Maine State Fair, Presque Isle, Me.
3—Cow, 3 years and under 4
2—Exhibitor's herd
Eastern Maine State Fair, Bangor, Me.
2—Cow, 3 years and under 4
1—Dairy herd
Myrtle's King David 13686
Maine State Fair, Lewiston, Me.
1—Bull, 3 years and under 4
Central Maine State Fair, Waterville, Me.
1—Bull, 3 years and over
Senior and grand champion
Northern Maine State Fair, Presque Isle, Me.
3—Aged bull
Eastern Maine State Fair, Bangor, Me.
2—Aged bull
1—Exhibitor's herd

L. D. SMITH, BERKELEY, CAL.

Lady's Letty of Claremont 78415
California State Fair, Sacramento, Cal.
3—Junior yearling heifer
Lassie of Ledyard 2d 24877
California State Fair, Sacramento, Cal.
2—Aged cow
Lassie of Ledyard 3d
California State Fair, Sacramento, Cal.
3—Junior heifer calf
Mysie's Babe of Claremont 85655
California State Fair, Sacramento, Cal.
2—Cow, 2 years and under 3
Mysie's Duke of Claremont 35440
California State Fair, Sacramento, Cal.
2—Aged bull
Mysie's Hope of Claremont 71781
California State Fair, Sacramento, Cal.
2—Senior yearling heifer
Mysie's Laddie of Claremont 49832
California State Fair, Sacramento, Cal.
3—Senior bull calf
Mysie's Linden Boy 49833
California State Fair, Sacramento, Cal.
2—Senior bull calf
Mysie's May of Claremont 71778
California State Fair, Sacramento, Cal.
1—Cow, 3 years and under 4
Mysie's May of Claremont 2d 85654
California State Fair, Sacramento, Cal.
3—Senior heifer calf
Mysie's Poppy of Claremont 85656
California State Fair, Sacramento, Cal.
2—Junior heifer calf
Mysie's Prince of Claremont 45718
California State Fair, Sacramento, Cal.
1—Junior yearling bull
Mysie's Star of Claremont 71779
California State Fair, Sacramento, Cal.
1—Cow, 2 years and under 3

Golden Noble of the Lakes 37091
Sire—Austerlitz 25475 Dam—Imp. Daisy Moon IV. 26953
Grand Champion Bull, Barnum Fair, 1918
Owned by Jean Du Luth Farms, Inc., Duluth, Minnesota

Palo Boy 41770
California State Fair, Sacramento, Cal.
1—Senior yearling bull
Junior champion bull

N. E. SMITH, RICHFORD, N. Y.

Governor of Maple Grove 34495
New York State Fair, Syracuse, N. Y.
2—Aged bull

VICTOR STEELE, ALBERT LEA, MINN.

Clara's Hazel of Maplewood 76086
Minnesota State Fair, St. Paul, Minn.
4—Senior yearling heifer

MAYOWOOD FARM, ROCHESTER, MINN.

Governor's Filipail's Pride 84690
Minnesota State Fair, St. Paul, Minn.
4—Senior heifer calf
Governor's Sequel Chene 51525
Minnesota State Fair, St. Paul, Minn.
4—Junior yearling bull
Rouge of Mt. Plaisant 35492 (Imp.)
Minnesota State Fair, St. Paul, Minn.
4—Aged cow
Wellington's Sequel 84689
Minnesota State Fair, St. Paul, Minn.
5—Junior heifer calf

GEORGE C. STONE, DULUTH, MINN.

Caribou Alberta 75523
Minnesota State Fair, St. Paul, Minn.
4—Produce of cow
Caribou Clara 84288
Minnesota State Fair, St. Paul, Minn.
4—Young herd
Caribou Corporal 51233
Minnesota State Fair, St. Paul, Minn.
2—Senior bull calf
3—Calf herd
4—Get of sire
Caribou Galaxy 84287
Minnesota State Fair, St. Paul, Minn.
4—Graded herd
Caribou Golden Secret 51234
Minnesota State Fair, St. Paul, Minn.
3—Junior bull calf
4—Get of sire
Caribou Hope 84787
Minnesota State Fair, St. Paul, Minn.
3—Calf herd
4—Young herd
4—Get of sire
Caribou Josie 84334
Minnesota State Fair, St. Paul, Minn.
4—Junior heifer calf
3—Calf herd
4—Young herd
4—Graded herd
4—Get of sire
Caribou King Albert 39281
Minnesota State Fair, St. Paul, Minn.
5—Bull, 3 years or over
4—Graded herd
4—Produce of cow
Caribou Manager 51615
Minnesota State Fair, St. Paul, Minn.
3—Junior yearling bull
Caribou Mary 75522
Minnesota State Fair, St. Paul, Minn.
5—Senior yearling heifer
4—Young herd
4—Graded herd
Caribou Romulus 45494
Minnesota State Fair, St. Paul, Minn.
4—Senior yearling bull
4—Young herd
Sequel's Marie of Schuylkill 27599
Minnesota State Fair, St. Paul, Minn.
4—Aged cow
4—Graded herd

D. D. TENNEY, CRYSTAL BAY, MINN.

Althea of Sarnia 40208 (Imp.)
Minnesota State Fair, St. Paul, Minn.
3—Aged cow
Bell Buoy's Golden Lassie of City View 68948
Minnesota State Fair, St. Paul, Minn.
2—Cow, 2 years and under 3
1—Graded herd
Waterloo Dairy Cattle Congress, Waterloo, Iowa
3—Cow, 2 years and under 3
1—Exhibitor's herd
National Dairy Show, Columbus, Ohio
1—Cow, 2 years and under 3
1—Exhibitor's herd
Cherub Ace of Shorewood 50945
Minnesota State Fair, St. Paul, Minn.
1—Junior bull calf
Cherub Ultra May Rose of Shorewood 83707
Minnesota State Fair, St. Paul, Minn.
3—Junior heifer calf
1—Calf herd
2—Get of sire
Waterloo Dairy Cattle Congress, Waterloo, Iowa
2—Junior heifer calf
2—Get of sire
National Dairy Show, Columbus, Ohio
5—Junior heifer calf
2—Breeder's calf herd
2—Get of sire
Cherub's Coquette of Shorewood 83708
Waterloo Dairy Cattle Congress, Waterloo, Iowa
1—Calf herd

Mysie's Star of Claremont 71779
Sire—President's Mysie 24141 Dam—La Belle of Claremont 60374
First Prize Two Year Old, California State Fair, 1918
Owned by L. D. Smith, Berkeley, California

4—Junior heifer calf
5—Get of sire
Minnesota State Fair, St. Paul, Minn.
2—Get of sire
Cherub's Corporal of Shorewood 50947
Waterloo Dairy Cattle Congress, Waterloo, Iowa
1—Junior bull calf
1—Calf herd
2—Get of sire
National Dairy Show, Columbus, Ohio
2—Junior bull calf
2—Breeder's calf herd
Cherub's Miss Madamoiselle of Shorewood 84920
Minnesota State Fair, St. Paul, Minn.
1—Junior heifer calf
1—Graded herd
1—Calf herd
2—Get of sire
Waterloo Dairy Cattle Congress, Waterloo, Iowa
1—Junior heifer calf
1—Exhibitor's herd
1—Calf herd
2—Get of sire
Junior champion female
National Dairy Show, Columbus, Ohio
2—Junior heifer calf
1—Exhibitor's herd
2—Breeder's calf herd
2—Get of sire
Cherub's Promise of Shorewood 83709
Waterloo Dairy Cattle Congress, Waterloo, Iowa
5—Get of sire
National Dairy Show, Columbus, Ohio
3—Junior heifer calf
2—Get of sire
2—Breeder's calf herd
Cherub's Royal Pearl of Shorewood 83710
Waterloo Dairy Cattle Congress, Waterloo, Iowa
1—Calf herd
2—Get of sire
4—Produce of cow
National Dairy Show, Columbus, Ohio
2—Breeder's calf herd
2—Get of sire
3—Produce of cow
Cherub's Sergeant of Shorewood 50944
Minnesota State Fair, St. Paul, Minn.
1—Senior bull calf
Junior champion bull
1—Calf herd
2—Get of sire
Waterloo Dairy Cattle Congress, Waterloo, Iowa
3—Senior bull calf
5—Get of sire
National Dairy Show, Columbus, Ohio
4—Senior bull calf
Ladysmith's Cherub 30760
Minnesota State Fair, St. Paul, Minn.
1—Aged bull
Senior and grand champion bull
1—Graded herd
Waterloo Dairy Cattle Congress, Waterloo, Iowa
1—Aged bull
Senior and grand champion bull
1—Exhibitor's herd
1—Get of sire
National Dairy Show, Columbus, Ohio
1—Aged bull
Senior and grand champion bull
1—Exhibitor's herd
My Rose of the Prairie 80258
Waterloo Dairy Cattle Congress, Waterloo, Iowa

5—Get of sire
Pearl's Dot 57445
Waterloo Dairy Cattle Congress, Waterloo, Iowa
1—Exhibitor's herd
A. G. C. C. Special for Junior A. R. cow
1—Cow, 3 years and under 4
National Dairy Show, Columbus, Ohio
1—Cow, 3 years and under 4
1—Cow having official yearly record under 5 years
1—Exhibitor's herd
Pearl's Golden Secret Girl 74737
Minnesota State Fair, St. Paul, Minn.
4—Junior yearling heifer
1—Graded herd
Waterloo Dairy Cattle Congress, Waterloo, Iowa
4—Junior yearling heifer
4—Produce of cow
1—Exhibitor's herd
National Dairy Show, Columbus, Ohio
1—Junior yearling heifer
1—Exhibitor's herd
3—Produce of cow
Rosette of Marais Farm 67686 (Imp.)
Minnesota State Fair, St. Paul, Minn.
2—Aged cow
1—Graded herd
Waterloo Dairy Cattle Congress, Waterloo, Iowa
2—Aged cow

THE LICKING CREAMERY CO., NEWARK, OHIO

Densie's Masher 40515
National Dairy Show, Columbus, Ohio
3—Bull, 2 years and under 3
Fanny of Lu-Alyn 76500
National Dairy Show, Columbus, Ohio
3—Senior yearling heifer
Goldie of Lu-Alyn 76503
National Dairy Show, Columbus, Ohio
4—Junior yearling heifer
Jewell of Lu-Alyn 76501
National Dairy Show, Columbus, Ohio
4—Senior yearling heifer
New Year's Queen of Lu-Alyn 82141
National Dairy Show, Columbus, Ohio
5—Heifer calf

M. A. TUTTLE, HORNELL, N. Y.

Justinus Amanta T.
New York State Fair, Syracuse, N. Y.
4—Cow, 2 years and under 3

L. J. WENDT, WAUKESHA, WIS.

Duke's Glenwood of Waukesha 44821
Wisconsin State Fair, Milwaukee, Wis.
2—Junior yearling bull

GEORGE M. WHITE, FREEHOLD, N. Y.

Gayhead's Lady 84135
New York State Fair, Syracuse, N. Y.
3—Junior heifer calf
Gayhead's Lady Marie 81459
New York State Fair, Syracuse, N. Y.
2—Junior heifer calf
Gayhead's Ultra May King 40452
New York State Fair, Syracuse, N. Y.
1—Yearling bull
Junior champion bull
Golden Glow of Beaver Ridge 35687
New York State Fair, Syracuse, N. Y.
3—Aged cow
Princess Ultra Grace 67269
New York State Fair, Syracuse, N. Y.

1—Cow, 2 years and under 3
Ultra May King 2d 48628
New York State Fair, Syracuse, N. Y.
1—Bull calf
Ultra May Queen 62690
New York State Fair, Syracuse, N. Y.
2—Cow, 2 years and under 3
Vonderboc Kathryn 89924
New York State Fair, Syracuse, N. Y.
4—Senior heifer cali

L. D. & O. M. WHITING, CANISTEO, N. Y.
Darling of Thompson City 2d 44754
New York State Fair, Syracuse, N. Y.
4—Cow, 4 years and under 5

MORT WOODS, ARDMORE, OKLA.
Betty of Waukesha Stock Farm 80246
Oklahoma State Fair, Oklahoma City, Okla.
2—Senior heifer calf
Blossom of Three Oaks Farm 82875
Oklahoma State Fair, Oklahoma City, Okla.
1—Senior heifer calf
Governor Bates of Waukesha 50954
Oklahoma State Fair, Oklahoma City, Okla.
2—Junior bull calf
Governor's Ella of Walnut Ridge
Oklahoma State Fair, Oklahoma City, Okla.
1—Junior heifer calf
Imza 2d's Lord 50929
Oklahoma State Fair, Oklahoma City, Okla.
1—Senior bull calf
Junior champion bull
Mort's Duchess of Oak Ridge 72187
Oklahoma State Fair, Oklahoma City, Okla.
2—Senior yearling heifer
On the Square 37070
Oklahoma State Fair, Oklahoma City, Okla.
1—Bull, 2 years and under 3
Senior and grand champion
Yeksa's Doris of Oak Ridge 72185
Oklahoma State Fair, Oklahoma City, Okla.
3—Senior yearling heifer

WORONOAK FARMS CO., WESTFIELD, MASS.

Diana's Squire of Hilltop
New York State Fair, Syracuse, N. Y.
2—Bull, 2 years and under 3
Melrose of Woronoak
New York State Fair, Syracuse, N. Y.
3—Bull calf
Miss Glenwood of Woronoak 85252
New York State Fair, Syracuse, N. Y.
4—Junior heifer calf

JOHN A. YODER, KALONA, IOWA.
Lily's May King 3d 41167
Iowa State Fair, Des Moines, Iowa
4—Yearling bull
West Liberty Fair, West Liberty, Iowa
1—Yearling bull
Champion bull
Grand champion over all breeds
Pocotello's Remoetta 67212
Iowa State Fair, Des Moines, Iowa
5—Cow, 2 years and under 3
West Liberty Fair, West Liberty, Iowa
1—Cow, 2 years and under 3

SOUTHERN GUERNSEY TO THE FRONT

Glencairne's First A. R. Cow A Class Leader

GLENCAIRNE Stock Farm, Fredericksburg, Virginia, owned by Judge R. H. L. Chichester of the Fifteenth Judicial Circuit of Virginia, has just completed its first Advanced Register record. Sanoma's Archer Girl 56637 A. R. 6758 makes her bow to the public as Queen of the South in her class. She is the first cow in Virginia or the South to occupy a position among the Class Leaders, having completed her year with a record of 13270.6 pounds of milk and 692.80 pounds of butter fat in class E.

Sanoma's Archer Girl 56637 was bred and developed at Glencairne Farm. She was dropped August 27, 1914, and began her test December 1, 1917, twelve days after she dropped her second calf, at the age of three years and three months. She carried a calf about four months during her test.

Her record shows her to be a very persistent cow, especially so far as the production of fat is concerned. Her highest credit was for her second month on test, in which she produced 67.80 pounds of fat and during her last month she produced 52.34 pounds. She finished her test in splendid shape, having gained over 250 pounds during the year.

The sire of Sanoma's Archer Girl 56637 is King of Chilmark 20798, a double grandson of Governor of the Chene 1297 P. S., and out of Imp. Antoinette's Queen's Prize VII. 16010 A. R. 497. This bull is now owned by F. K. Babson of Hinsdale, Illinois. King of Chilmark 20798 has five daughters at Glencairne Farm, all of which are making excellent records; several will exceed the record of Sanoma's Archer Girl 56637, and bring their sire into prominence later as an Advanced Register bull.

Sanoma's Archer Girl 56637 was attended and milked throughout her entire test by William Conway, a one-legged, colored boy, to whose faithful attention is very largely due the creditable record of this cow and others at Glencairne Farm.

A detailed statement of her record and feed is given below:

Owner's Statement of Feed

Dec.—15 lbs. grain daily of 2.5 lbs. each corn meal and ground oats and 10 lbs. Big Q Dairy Ration; 3 lbs. beet pulp, 30 lbs. ensilage, millet hay.

Jan.—Same ration as December with Union Grains substituted gradually for Big Q Dairy Ration; same roughage.

Feb.—15 lbs. grain daily of 3 lbs. each corn meal and ground oats and 9 lbs. Union Grains; 6 lbs. beet pulp to the 14th, 30 lbs. ensilage, 5 lbs. each alfalfa and mixed hay.

Mar.—Same grain ration as February; alfalfa and millet hay to the 5th, alfalfa to the 27th, then clover hay.

Apr.—12 lbs. Union Grains daily; rye pasture.

May—Same grain ration as April; alfalfa and rye pasture to the 20th, then clover hay and pasture.

June—Same grain ration as February except on the 18th and 19th; 4 lbs. beet pulp, alfalfa pasture.

July—10 lbs. Union Grains daily; 5 lbs. beet pulp, 4 to 5 lbs. red top hay, alfalfa pasture.

Aug.—Same ration as given in July.

Sept.—Same ration as given in July.

Oct.—11 lbs. Union Grains daily: 5 lbs. beet pulp, 20 lbs. ensilage, hay and pasture to the 7th, then 10 to 12 lbs. pea hay.

Nov.—Same ration as given in October.

Sonoma's Archer Girl 56637 A. R. 6758

Sire—King of Chilmark 20798.
Sire—Archer of Chilmark 13376 A. R.
Dam—Imp. Antoinette's Queen's Prize VII. 16010 A. R. 497.
Dam—Sanoma Girl 24610.
Sire—Orvilla of Chester 10351.
Dam—Faucette Panacea 15113.
Breeder, R. H. L. Chichester, Fredericksburg, Va.
Owner, R. H. L. Chichester, Fredericksburg, Va.
Born Aug. 27, 1914. Calved Nov. 18, 1917. Served Aug. 11, 1918.
Requirement for admission: 296.80 lbs. fat.
Supervised under one day test by Virginia Station.

Official Year's Record, Class E

		Milk	Butter Fat	
		lbs.	%	lbs.
Dec. 1,	1917	1355.1	4.75	64.37
Jan.,	1918	1334.6	5.08	67.80
Feb.,	"	1122.5	5.82	65.33
Mar.,	"	1289.6	4.95	63.84
Apr.,	"	1165.1	5.16	60.12
May,	"	1141.2	5.09	58.09
June,	"	1027.9	4.99	51.29
July,	"	1048.9	4.33	45.42
Aug.,	"	1014.5	5.15	52.25
Sept.,	"	988.2	5.56	54.94
Oct.,	"	942.9	5.97	56.29
Nov. 30,	"	840.1	6.23	52.34
Total		13270.6	5.22	692.08

A BROAD ACRES LEADER

ANITA of Elmhurst 48044 A. R. 4768 was dropped July 28, 1913. She was bred by Little Brothers of Bath, New York, and was purchased as a three months' old calf for $110. Her sire, King Francis of Linda Vista 18618 A. R. has four Advanced Register daughters, three of which have records of better than 500 pounds as two year olds. Her dam is Elmhurst Wood 29771 A. R. 3773 with 6989.7 pounds of milk and 386.75 pounds of butter fat in class A.

This is the second record for Anita of Elmhurst 48044, she having made a record as a two year old of 10254.5 pounds of milk and 513.36 pounds of butter fat. In her pedigree we find such noted animals as Jethro's May King of Linda Vista 14591, A. R., Imp. Ramee Rose II. 18925 A. R. 1670, with 10579.4 pounds of milk and 521.92 pounds of fat. Jethro Bass 11366 A. R., Langwater Rosie 21333 A. R. 1563, with 15083.0 pounds of milk and 724.23 pounds of fat. Imp. Masher's Sequel 11462 A. R., and Malcolm of Maplehurst 5626 A. R. She is the second of the family to come into prominence, her half-sister, by the same sire, Anna of Elmhurst 47617 A. R. 5218, with 11522.4 pounds of milk and 532.99 pounds of fat, was winner of the second prize cup for two year olds awarded by New York State Guernsey Breeders' Association in 1917.

Along with her records, she has given birth to four calves to date, three heifers and a bull. The bull is Junior herd sire at Winnisquam Farms, Waterbury, Vermont.

In making her present record of 10564.1 pounds of milk and 505.75 pounds of fat, she carried a calf 275 days, thereby entitling her to a place in the leaders of class CC.

A detailed statement of her record and feed is given below:

OWNER'S STATEMENT OF FEED

Dec.—120 lbs. grain: 45 lbs. bran, 25 lbs. ground oats, 20 lbs. oil meal, and 30 lbs. of the following mixture: 200 lbs. each bran and gluten, 100 lbs. each middlings, ground oats, and Distillers' Grains; ensilage and alfalfa.

Jan.—360 lbs. grain: 15 lbs. each Fidelity Feed and oil meal, 225 lbs. cottonseed meal, and 105 lbs. of the following mixture: 200 lbs. each bran, Fidelity Feed, and gluten, 100 lbs. Distillers' Grains; ensilage and mixed hay.

Feb.—420 lbs. grain: 63 lbs. oil meal and 357 lbs. of the following mixture: 100 lbs. each bran, Distillers' Grains, Continental gluten, and yellow gluten, 300 lbs. Fidelity Feed; ensilage and hay.

Mar.—465 lbs. grain same mixture as February; 6 lbs. beet pulp, ensilage and mixed hay.

Apr.—Same ration as given in March.

May—372 lbs. grain of the following mixture: 100 lbs. each bran, Continental gluten, yellow gluten, and oil meal, 300 lbs. Schumacher Feed, 50 lbs. cottonseed meal; 4 lbs. beet pulp, ensilage, hay and pasture.

June—Same ration as given in May.

July—341 lbs. grain of the following mixture: 200 lbs. each bran and Schumacher Feed, 300 lbs. yellow gluten, 100 lbs. oil meal; 3 lbs. beet pulp, ensilage, alfalfa and pasture.

Aug.—248 lbs. grain of the following mixture: 100 lbs. each bran, corn feed meal, hominy, Distillers' Grains, and Schumacher Feed, 200 lbs. Buffalo gluten, 50 lbs. oil meal; 93 lbs. beet pulp, green feed.

Sept.—210 lbs. grain same mixture as August; 90 lbs. beet pulp, ensilage, alfalfa and hay.

Oct.—217 lbs. grain of the following mixture: 100 lbs. each bran, Distillers' Grains, and Buffalo gluten, 200 lbs. Schumacher Feed, 50 lbs. each cottonseed meal and oil meal; 1 lb. beet pulp, ensilage and alfalfa.

Nov.—292.5 lbs. grain of the following mixture: 200 lbs. each bran and ground oats, 100 lbs. oil meal; ensilage and hay.

Dec.—156 lbs. grain same mixture as November; ensilage and hay.

ANITA OF ELMHURST 48044 A. R. 4768

Sire—King Francis of Linda Vista 18618 A. R.
Sire—Jethro's May King of Linda Vista 14591 A. R.
Dam—Imp. Ramee Rose II. 18925 A. R. 1670.
Dam—Elmhurst Wood 29771 A. R. 3773.
Sire—Combination of Maplehurst 10709 A. R.
Dam—Cold Brook's Sparrow 21499.
Breeder, Little Brothers, Bath, N. Y.
Owner, Frank M. Smith, Springfield Center, N. Y.
Born July 28, 1913. Calved Dec. 15, 1917. Served Feb. 20, 1918. Calved Nov. 22, 1918.
Requirement for admission: 337.60 lbs. fat.
Supervised by Cornell Station, N. Y.

OFFICIAL YEAR'S RECORD, CLASS CC

		Milk	Butter Fat	
		lbs.	%	lbs.
Dec. 17,	1917	617.8	5.16	31.88
Jan.,	1918	1315.2	4.08	53.66
Feb.,	"	1075.8	4.41	47.44
Mar.,	"	1093.8	4.62	50.53
Apr.,	"	980.0	4.56	44.69
May,	"	995.9	4.60	45.81
June,	"	959.4	4.79	45.96
July,	"	821.0	4.69	38.50
Aug.,	"	719.0	4.96	38.66
Sept.,	"	526.3	5.61	29.53
Oct.,	"	430.0	5.63	24.21
Nov.,	"	480.5	5.91	28.40
Dec. 16,	"	586.8	5.91	34.68
Total		10801.5	4.82	510.95

A TIMELY SUGGESTION

I TAKE great pleasure in reading the JOURNAL, also in anything connected with Guernsey cattle.

I was very sorry to read in the JOURNAL of January 1, 1919, of the loss of the great bull Ne Plus Ultra, and the fact that he had been troubled with chronic scours.

Now in the January 15 number you invite a discussion of breeders' problems and troubles. I am only a common farmer, but have had some trouble with calf scours. I am going to enclose a recipe for same that I have found a sure cure in every case I have ever known it to be given. The recipe was taken from the National Stockman and Farmer, probably twenty or twenty-five years ago. Owing to the fact that it contains laudanum, we cannot get it filled without getting a veterinary or physician to copy the recipe and sign it.

Scours in Calves

One fluid ounce each of tincture catechu, camphor, rhubarb and laudanum. One-half to one tablespoonful, according to age of calf, with each feed.

—T. L. BROWNLEE,
Washington, Pa.

PRINCESS CARRIE OF FERN HILL 57445

MR. DREW Ten Broeck of McLean, Illinois, began Advanced Register work less than two years ago, and this is the eighth record to be completed on the farm.

Without previous experience and special equipment he early realized the value of Advanced Register work in making his herd pay expenses and give a good balance on the right side of the account. His plan is to breed all cows for the double letter classes, having decided that he can not afford to delay breeding in order to obtain a larger record.

Four hundred and eleven records have been made in Illinois, only four of which have exceeded that of Princess Carrie, and but one Illinois cow outranks her in the Class AA leaders.

This is not only a good showing for Mr. Ten Broeck's herd but in the state as well. One of the cows that came into special prominence from the herd is Tricksey's Glenwood Girl 49110, that holds third place in class EE, with 10392.1 pounds of milk and 575.11 pounds of butter fat. This cow sold at the Lake Forest sale for $1000 and her calf, dropped two days before the sale, brought $20,750 for the benefit of the Red Cross.

Among the cows now under test is Dawn's Daisy 54160 that has made 445 pounds of fat in 254 days in class C.

Princess Carrie of Fern Hill 57435 has won her honors, not because she comes from Advanced Register ancestors, but through her own intrinsic merit as a producer. All the more honor to her for stepping up to sixth place among the matrons in AA. She is not only a good milker but a high tester averaging 5.59 per cent. for the year.

She carried her calf for 290 days, thus entering the double letter class with a liberal margin.

A detailed statement of breeding, record and ration used appears below:

PRINCESS CARRIE OF FERN HILL 57435 A. R. 6748

Sire—Hillside Glenduke 16002.
Sire—Rotha's Glenduke of Kingston 6947.
Dam—Hillside Beauty 16717.
Dam—Princess Carrie 2d 18189.
Sire—Glendon 4774 A. R.
Dam—Princess Carrie 16785.

Breeder, David B. Phelps, Springfield, Ill.

Owner, Drew Ten Broeck, McLean, Ill.

Born Sept. 29, 1911. Calved Oct. 19, 1917. Served Jan. 4, 1918.

Requirement for admission: 360.00 lbs. fat.

Supervised by Illinois Station.

OFFICIAL YEAR'S RECORD, CLASS AA

		Milk	Butter Fat	
		lbs.	%	lbs.
Oct. 22,	1917	384.5	5.47	21.03
Nov.,	"	1212.9	5.69	69.01
Dec.,	"	1221.8	5.73	70.01
Jan.,	1918	1113.7	5.47	60.92
Feb.,	"	955.2	5.36	51.20
Mar.,	"	1055.5	5.75	60.69
Apr.,	"	1046.4	5.92	61.95
May,	"	1068.7	5.18	55.36
June,	"	997.0	5.13	51.15
July,	"	911.9	5.60	51.07
Aug.,	"	820.5	5.51	45.21
Sept.,	"	635.6	5.15	39.09
*Oct. 21,	"	215.6	6.49	13.99
Total		11639.3	5.59	650.68

* 3 days lacking.

OWNER'S STATEMENT OF FEED

Oct.—6 lbs. grain daily of the following mixture: 100 lbs. each bran, Distillers' Grains, and gluten, 50 lbs. each corn meal, cottonseed meal, and oil meal; 35 lbs. ensilage, 10 lbs. alfalfa.

Nov.—8 lbs. grain daily to the 15th, then 15 lbs. of the following mixture: 200 lbs. each bran and hominy, 100 lbs. each Distillers' Grains, Unicorn Dairy Ration, gluten, cottonseed meal, and oil meal; 35 lbs. ensilage, 10 lbs. alfalfa;

Dec.—Same ration as given in November.

Jan.—15 lbs. grain daily of the following mixture: 200 lbs. each bran and hominy, 100 lbs. each Distillers' Grains and gluten, 50 lbs. each cottonseed meal and oil meal; 35 lbs. ensilage, 10 lbs. alfalfa.

Feb.—Same ration as given in January.

Mar.—Same ration as given in January.

Apr.—Same ration as January with pasture after the 20th.

May—15 lbs. grain daily of the following mixture: 300 lbs. each bran and hominy, 100 lbs. each gluten, cottonseed meal, and oil meal; 3 lbs. beet pulp, pasture.

June—Same grain ration as May; 2 lbs. molasses, 4 lbs. beet pulp, pasture.

July—Same grain ration as May; beets, 35 lbs. ensilage, pasture.

Aug.—Same ration as given in July.

Sept.—13.5 lbs. grain daily of the following mixture: 40 lbs. each bran and corn meal, 100 lbs. cottonseed meal, 200 lbs. oil meal; 2 lbs. molasses, 18 lbs. beets, 30 lbs. ensilage, hay.

Oct.—Same ration as given in September.

Advanced Register Records Completed and Approved From January 15 to February 1, 1919

The owner's statement of feed will be given with the records that equal or exceed 100 per cent. of requirements, except in cases where cows have qualified for leadership, when a special item with breeding, feed, and record will appear elsewhere in the Journal. These records are all made on the two day test basis except where especially noted.

Imp. McKerrow's Paeony of Le Briquet 68724, A. R. 6730, owned by George McKerrow & Sons Co., Pewaukee, Wis. Record:—8850.2 lbs. milk; 406.39 lbs. b. f. 2 yrs. 7 mos. old. (1 day test.)

Richmond's Golden 43418, A. R. 6731, owned by W. A. Lawson, Rosendale, Wis. Record:—12200.1 lbs. milk; 505.49 lbs. b. f. 5 yrs. old. (1 day test.)

Buttercup Golden 46243, A. R. 6732, owned by Massachusetts Agricultural College, Amherst, Mass. Record:—7453.4 lbs. milk; 368.65 lbs. b. f. 4 yrs. 1 mo. old. (1 day test.)

Rutila Glenwood of Sunnyside 49297, A. R. 6733, owned by James van Alstyne, Kinderhook, N. Y. Record:—7585.7 lbs. milk; 430.87 lbs. b. f. 3 yrs. 10 mos. old. (1 day test.)

Aimable's Snowdrop of Oak Ridge 50932, A. R. 6734, owned by Henry J. Krebs, Wilmington, Del. Record:—8079.4 lbs. milk; 419.41 lbs. b. f. 3 yrs. 10 mos. old.

Golden Triple Rose 60155, A. R. 6735, owned by Delaware College, Newark, Del. Record:—7057.2 lbs. milk; 378.54 lbs. b. f. 2 yrs. 9 mos. old.

Arabella of Broad Acres 59241, A. R. 6736, owned by Frank M. Smith, Springfield Center, N. Y. Record:—10113.7 lbs. milk; 477.73 lbs. b. f. 2 yrs. 3 mos. old.

Maud's Beauty of Elmway 58732, A. R. 6737, owned by W. A. Lawson, Rosendale, Wis. Record:—6609.5 lbs. milk; 398.71 lbs. b. f. 2 yrs. 5 mos. old. (1 day test.)

Frances of Upton Pyne 41081, A. R. 6738, owned by Percy R. Pyne, Bernardsville, N. J. Record:—12210.7 lbs. milk; 608.95 lbs. b. f. 5 yrs. 9 mos. old.

May Royal's Lady 47210, A. R. 6739, owned by C. F. Holmes, Kansas City, Mo. Record:—5732.7 lbs. milk; 401.79 lbs. b. f. 4 yrs. old. (1 day test).

Moss Raider's Gay Girl 58567, A. R. 6740, owned by C. F. Holmes, Kansas City, Mo. Record:—8003.3 lbs. milk; 434.76 lbs. b. f. 2 yrs. 4 mos. old. (1 day test.)

Kitchener's Mabel of Bella Vista 67261, A. R. 6741, owned by J. W. Henderson, Berkeley, Cal. Record:—8331.7 lbs. milk; 390.54 lbs. b. f. 2 yrs. old.

Masher Lady of Ames 58846, A. R. 6742, owned by Iowa State College, Ames, Iowa. Record:—6423.7 lbs. milk; 303.86 lbs. b. f. 2 yrs. 4 mos. old.

Nankeen 8th 47814, A. R. 6743, owned by W. E. Beaman, Cornish, N. H. Record:—9575.6 lbs. milk; 511.04 lbs. b. f. 3 yrs. 11 mos. old.

Nellie of Sunny View 42731, A. R. 6744, owned by E. S. Sattison, Strathmore, Cal. Record:—8257.6 lbs. milk; 398.62 lbs. b. f. 4 yrs. 9 mos. old.

Hilda of Mead 2d 31586, A. R. 6745, owned by E. S. Sattison, Strathmore, Cal. Record:—11118.7 lbs. milk; 491.07 lbs. b. f. 7 yrs. 5 mos. old.

Bluebell of Granton 58479, A. R. 6746, owned by W. Scott Davis, Granton, Wis. Record:—8609.1 lbs. milk; 407.69 lbs. b. f. 2 yrs. 6 mos. old.

Washington's Cynthia 42269, A. R. 6747, owned by L. L. Coggshall, Locke, N. Y. Record:—7795.3 lbs. milk; 408.56 lbs. b. f. 5 yrs. 6 mos. old.

Princess Carrie of Fern Hill 57435, A. R. 6748, owned by Drew Ten Broeck, McLean, Ill. Record:—11639.3 lbs. milk; 650.68 lbs. b. f. 6 yrs. old.

Lindarose of Guernsey Home Farm 57746, A. R. 6749, owned by S. M. Shoemaker, Eccleston, Md. Record:—9281.8 lbs. milk; 419.13 lbs. b. f. 2 yrs. 6 mos. old.

King's Daisy of Guernsey Home Farm 57928, A. R. 6750, owned by S. M. Shoemaker, Eccleston, Md. Record:—7808.2 lbs. milk; 387.76 lbs. b. f. 2 yrs. 3 mos. old.

Wampanosea's Queen 57748, A. R. 6751, owned by S. M. Shoemaker, Eccleston, Md. Record:—8906.1 lbs. milk; 417.17 lbs. b. f. 2 yrs. 5 mos. old.

Imp. Gold Pail of les Buttes 47915, A. R. 6752, owned by George S. Brewster, Oyster Bay, N. Y. Record:—10943.9 lbs. milk; 555.63 lbs. b. f. 5 yrs. 5 mos. old.

Mayflower of Spring Lake 54433, A. R. 6753, owned by W. Scott Davis, Granton, Wis. Record:—9699.6 lbs. milk; 503.98 lbs. b. f. 4 yrs. 5 mos. old.

Josie's Polly Anna 58481, A. R. 6754, owned by W. Scott Davis, Granton, Wis. Record:—10293.3 lbs. milk; 492.1 lbs. b. f. 2 yrs. 6 mos. old.

Imp. Buttercup of Frie Baton 50449, A. R. 6755, owned by J. Griswold Webb, Clinton Corners, N. Y. Record:—6580.2 lbs. milk; 358.42 lbs. b. f. 3 yrs. 9 mos. old.

Glen Gable Gold Leaf 52281, A. R. 6756, owned by Delaware College, Newark, Del. Record:—11003.4 lbs. milk; 520.02 lbs. b. f. 3 yrs. 9 mos. old.

Imp. Princess Rose of the Isle 51215, A. R. 6757, owned by J. Amory Haskell, Red Bank, N. J. Record:—8496.7 lbs. milk; 469.99 lbs. b. f. 4 yrs. 5 mos. old.

Sanoma's Archer Girl 56637, A. R. 6758, owned by R. H. L. Chichester, Fredericksburg, Va. Record:—13270.6 lbs. milk; 692.08 lbs. b. f. 3 yrs. 3 mos. old. (1 day test.)

Pergue's Crescent 61717, A. R. 6759, owned by Sass Bros., Streator, Ill. Record:—9542.1 lbs. milk; 415.88 lbs. b. f. 2 yrs. 2 mos. old.

Sunderland's Salome 45989, A. R. 6760, owned by Mrs. George E. Holton, Catasauqua, Pa. Record:—8560.5 lbs. milk; 398.86 lbs. b. f. 4 yrs. 8 mos. old. (1 day test.)

Lady Crystal 3d 49013, A. R. 6761, owned by Bailey Falls Farm, Oglesby, Ill. Record:—7131.8 lbs. milk; 383.17 lbs. b. f. 3 yrs. 11 mos. old.

Silver Queen of Shrewsbury 58938, A. R. 6762, owned by Gage E. Tarbell, Smithville Flats, N. Y. Record:—6683.4 lbs. milk; 378.90 lbs. b. f. 2 yrs. old.

Vanity of Sitka 34186, A. R. 6763, owned by George N. Crawford, Holton, Mich. Record:—7800.7 lbs. milk; 380.93 lbs. b. f. 6 yrs. 3 mos. old. (1 day test.)

Imp. Desna of Sarnia 65388, A. R. 6764, owned by Walter Marsden, Edgerton, Wis. Record:—9596.2 lbs. milk; 404.67 lbs. b. f. 3 yrs. 9 mos. old.

RE-ENTRIES.

Earl's Nantaska 38092, A. R. 3535, Re-entry, owned by Massachusetts Agricultural College, Amherst, Mass. Record:—9326.6 lbs. milk; 491.77 lbs. b. f. 6 yrs. 6 mos. old.

Imp. Daisy of the Hall 35212, A. R. 3473, Re-entry, owned by C. F. Holmes, Kansas City, Mo. Record:—12589.7 lbs. milk; 627.16 lbs. b. f. 7 yrs. 7 mos. old. (1 day test.)

Anita of Elmhurst 48044, A. R. 4768, Re-entry, owned by Frank M. Smith, Springfield Center, N. Y. Record:—10601.5 lbs. milk; 510.95 lbs. b. f. 4 yrs. 4 mos. old.

Langwater Cleopatra 47043, A. R. 4637, Re-entry, owned by F. Lothrop Ames, North Easton, Mass. Record: 15364.7 lbs. milk; 792.51 lbs. b. f. 4 yrs. 6 mos. old.

Bulls Admitted to the A. R. from January 15 to January 30, 1919, by Daughters Whose A. R. Numbers Appear in Brackets

RAYMOND OF ASHBURTON 18386, A. R. (5382-6732).

RICHMOND LION 15604, A. R. (3483-6731).

BUSTER OF MAPLE GLEN 11953, A. R. (2994-6745).

HILLSIDE GLENDUKE 16002, A. R. (6450-6748).

RAYMOND OF THE ROCQUE A BOEUF (R. G. A. S. 2968 P. S.), A. R. (6437-6755).

ANNA DEAN PRINCE 25752, A. R. (6646-6759).

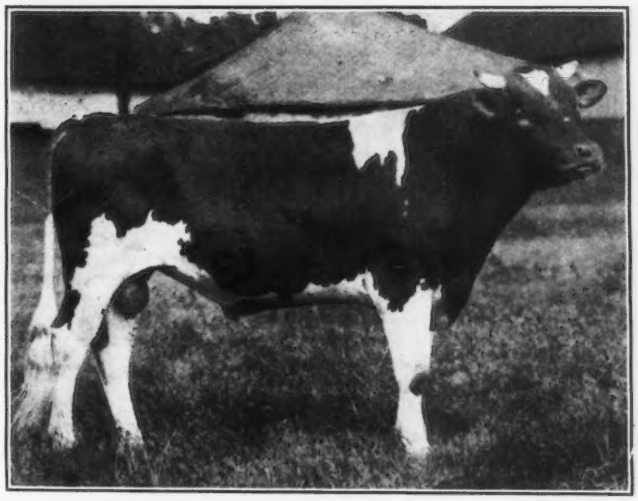

HOPEFUL OF EDGEMOOR 39979

Sire—Imp Itchen May King 25174

Dam—Imp. Mignonette of Mont Varouf IV. 33392

Consigned to the Waukesha County Guernsey Breeders' Association Semi-annual Sale by C. L. Hill, Rosendale, Wisconsin and purchased by Goodhand Kingston & Son, Waukesha, Wisconsin, for $1025.

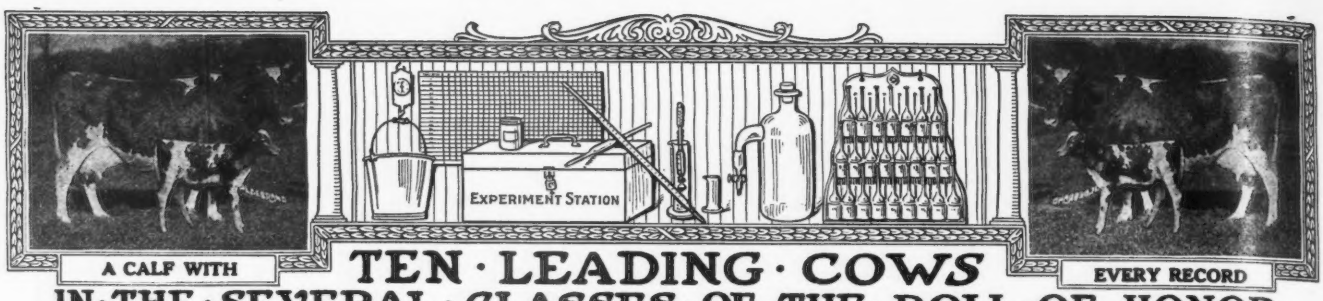

TEN · LEADING · COWS IN · THE · SEVERAL · CLASSES · OF · THE · ROLL · OF · HONOR

CLASS AA—FIVE YEARS AND OVER

	Lbs Milk.	Lbs. B. Fat		Lbs. Milk	Lbs. B. Fat
Apple Blossom of Indian Creek 32757 A. R. 6523	14107.8	702.57	*Princess Carrie of Fern Hill 57435 A. R. 6748	11639.3	650.68
Benton's Lady Chesterbrook of Ingleside 28672 A. R. 2714	13305.1	690.69	Masher's Golden of Birchwood 32340 A. R. 2030	15397.0	649.23
Imp. President's Italia 29251 A. R. 2147	14053.4	684.32	Alma Ethel 33964 A. R. 2707	12660.6	621.21
Imp. Rose des Houards 59th 44975 A. R. 3901	14265.4	664.09	Selma of Pinehurst 14521 A. R. 325	9593.1	615.97
Imp. Sarkie II. of le Bourg 34243 A. R. 2390	12843.1	656.52	Golden Maid of Maple Lane 36736 A. R. 5402	13038.0	614.96

CLASS BB—FOUR AND ONE-HALF TO FIVE YEARS

Imp. Wyebrook Rose 69245 A. R. 6186	14872.1	710.21	Imp. Les Chevalier's Primrose 33107 A. R. 2748	11465.4	528.18
Imp. Pretoria 14443 A. R. 73	11528.8	595.35	Imp. Maid of Tranquil Dale 3d 48509 A. R. 3697	10005.6	525.90
Miss Rosedale 42683 A. R. 3720	11856.8	586.42	Comus Queenie 22399 A. R. 1472	9395.8	522.50
Imp Dairy Maid of St. Croix 46679 A. R. 4221	11125.7	546.15	Nivolette of Harbor Hill 52936 A. R. 4798	11954.5	498.63
Iris's Lass 54838 A. R. 6663	10193.0	534.53	Lucretia's Daughter 11256 A. R. 3	11084.6	489.50

CLASS CC—FOUR TO FOUR AND ONE-HALF YEARS

Linden Girl of Harbor Hill 3d 58625 A. R. 4651	15032.9	785.89	Nankeen's Pet 49080 A. R. 6610	9967.7	560.07
Belle of Canandaigua 44832 A. R. 4534	11965.0	616.05	Druce's May Queen 45294 A. R. 4487	10441.5	549.01
Florestine's Triumph 43846 A. R. 4350	10409.2	599.46	Princess Milk Maid 38668 A. R. 3976	11084.3	536.25
Little Beauty 2d 45221 A. R. 5518	10398.7	577.56	*Anita of Elmhurst 48044 A. R. 4768	10601.5	510 95
Spotswood Daisy Pearl 17696 A. R. 790	11570.7	572.67	Lucile of the Ridge 36580 A. R. 4461	8216.4	504.61

CLASS DD—THREE AND ONE-HALF TO FOUR YEARS

Clare of Gerar 49122 A. R. 4733	13782.9	637.79	Imp. Dewdrop III. of the Hall 35221 A. R. 3717	9780.2	519.30
Diantha of Two Rivers 52328 A. R. 6391	12189.6	584.61	*Nankeen 8th 47814 A. R. 6743	9575.6	511.04
Imp. Wintershill Meg 2d 48506 A. R. 3824	12347.2	583.33	Imp. Hotton's Nelly III. 22562 A. R. 901	8675.6	510.49
Imp. Grand Fort Pride III. 60614 A. R. 6003	11434.3	570.33	Imp. Hayes Friquet 2d 44979 A. R. 3900	9470.7	504.58
Buttercup of Geneva 41957 A. R. 5705	9718.9	561.39	Glenwood Queen Fay 50622 A. R. 6352	8440.7	482.46

CLASS EE—THREE TO THREE AND ONE-HALF YEARS

Jean DuLuth Coronet 52816 A. R. 6392	12603.9	580.61	Trixy of the Ridge 42583 A. R. 4579	9557.0	537.38
Flossie of Fox Valley 51627 A. R. 6503	11082.0	578.17	Cora of Gerar 48309 A. R. 4706	11127.8	530.15
Tricksey's Glenwood Girl 49110 A. R. 6216	10392.1	575.11	Sunday's Tabernacle of Overland View 41858 A. R. 5215	8342.9	486.11
Molly Rose O. D. 50617 A. R. 6210	10397.6	563.74	Selma of Pinehurst 4th 25703 A. R. 1235	8819.6	476.76
Imp. Fan IV. of the Croute 28519 A. R. 2442	11872.8	539.34	Dairymaid of Elm Place 14197 A. R. 19	9045.8	473.47

CLASS FF—TWO AND ONE-HALF TO THREE YEARS

La Verne of Birchwood 54188 A. R. 6141	11301.6	545.38	Brookmead's Dairymaid 55397 A. R. 6389	9586.7	483.10
Ada of Hop City 15361 A. R. 91	8605.1	517.11	Lura May of Mineral Home 57199, A. R. 6729	11621.5	474.27
Susie of the Ridge 43719 A. R. 4723	8931.3	514.07	Beauty of Stannox 58910 A. R. 6253	7776.0	470.75
Ruth of Two Rivers 54059 A. R. 6286	9521.6	500.88	Demoiselle of Roughwood 54858 A. R. 6484	7877.4	469.23
Imp. Miss Rosey of Les Pages 69276 A. R. 6015	9923.5	485.68	Lady Helen of Breeze Hill 58915 A. R. 6688	9399.5	461.21

CLASS GG—TWO TO TWO AND ONE-HALF YEARS

Theodore's Pride 42768 A. R. 3837	11587.4	594.02	Mysie's Lady of Claremont 66500 A. R. 5676	9574.1	494.88
Lillia of Iowa 43159 A. R. 3929	10535.7	568.94	Lilly Lee 52828 A. R. 5777	8767.6	466.33
Pearl's Dot 57445 A. R. 6140	9820.8	531.66	Matin Belle 2d 25965 A. R. 1523	9059.7	462.51
Sequel's Deanie 57806 A. R. 6618	11132.6	509.69	Hazel of Lee Farm 39204 A. R. 3548	9608.5	458.71
Kulshan Hayes May Rose 73318 A. R. 6644	8261.2	500.45	May King's Ideal 40323 A. R. 3718	9562.9	452.48

AVERAGE YIELD OF 70 CLASS LEADERS 10788.35 LBS. MILK; 551.63 LBS. BUTTER FAT; 5.11 PER CENT.

The above are as they appeared February 1, 1919

Summary of 543 Double Letter Records.

	Records	Lbs. Milk	Lbs. B. F.	Per Cent.
Class AA	143	9422.32	461.03	4.892
Class BB	42	8811.14	434.84	4.936
Class CC	67	8356.10	431.14	5.159
Class DD	45	8023.87	411.79	5.131
Class EE	62	7731.02	390.98	5.057
Class FF	72	7318.90	375.26	5.127
Class GG	112	6850.57	349.45	5.101
Av. for	543	8125.12	408.85	5.032

Milk Production	Butter Fat Production
Best Year's Record 15397.0 lbs.	Best Year's Record 785.89 lbs.
Av. Ten Largest Records 14102.53 lbs.	Av. Ten Largest Records 680.25 lbs

Largest double letter record for which certificate has been written since last issue of Journal. Princess Carrie of Fern Hill 57435, A. R. 6748; 11639.30 lbs. milk; 650.68 lbs. fat in Class AA.

* First appearance in this list.

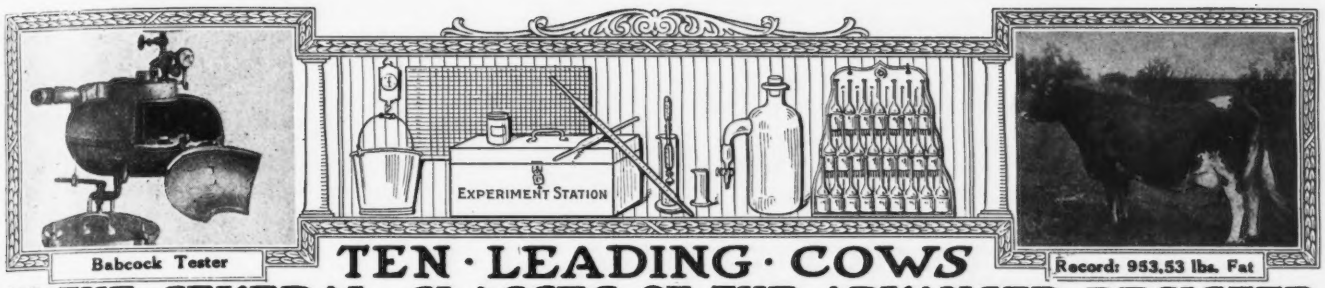

TEN · LEADING · COWS IN · THE · SEVERAL · CLASSES · OF · THE · ADVANCED · REGISTER

CLASS A—FIVE YEARS AND OVER

	Lbs. Milk	Lbs. B. Fat		Lbs. Milk	Lbs. B. Fat
Murne Cowan 19597 A. R. 1906	24008.0	1098.18	Yeksa's Tops of Gold's Fannie 22362 A. R. 2394	19794.9	981.53
May Rilma 22761 A. R. 1726	19673.0	1073.41	Spotswood Daisy Pearl 17696 A. R. 790	18602.8	957.38
Nella Jay 4th 38233 A. R. 3194	20709.9	1019.25	Julie of the Chene 30460 A. R. 2752	17661.0	953.53
Langwater Nancy 27943 A. R. 1826	18783.5	1011.66	Imp. Bijou des Frances 44541 A. R. 3043	17104.0	943.41
Langwater Hope 27946 A. R. 1978	19882.0	1003.17	Belladia 31909 A. R. 2801	19631.9	934.05

CLASS B—FOUR AND ONE-HALF YEARS TO FIVE YEARS

Dairymaid of Pinehurst 24656 A. R. 843	17285.3	910.67	Pandora's Valentine of Rich Neck 27622 A. R. 1742	14341.6	784.22
Julie of the Chene 30460 A. R. 2752	15174.2	827.26	Glenanaar of the Glen 23619 A. R. 1907	16813.1	780.66
*Langwater Cleopatra 47043 A R. 4637	15364.7	792.51	Lady Dairymaid of Pinehurst 29723 A. R. 2106	14770.0	769.58
Lady Lesbia 25142 A. R. 1348	13582.8	787.03	Rosalie of Woodend 39337 A. R. 4053	13611.7	768.50
King's Alberta 33788 A. R. 2555	13954.9	785.61	Imp. Brittleware Mistletoe 48510 A. R. 5916	14467.2	751.38

CLASS C—FOUR TO FOUR AND ONE-HALF YEARS

Azucena's Pride 2d 24957 A. R. 1469	16203.9	855.70	Imp. Dawn of Sarnia 58773 A. R. 6677	13897.8	759.38
Governor's Pauline 30472 A. R. 2441	14930.0	844.47	Nivolette 2d 60799 A. R. 5982	16046.0	758.49
Linden Girl of Harbor Hill 3d 58625 A. R. 4651	15032.9	785.89	Pauline Standish 33533 A. R. 3308	15870.6	757.21
Polly's Beauty 35078 A. R. 2911	16629.8	774.40	Imp. Beauty II. of the Coutanchez 28465 A. R. 2081	13513.9	748.81
Imp. Dora II. of Les Marais 37737 A. R. 1999	15434.9	770.38	Stella's Favorite 2d 29167 A. R. 2283	14529.6	719.23

CLASS D—THREE AND ONE-HALF TO FOUR YEARS

Dolly Dimple 19144 A. R. 628	18458.8	906.89	Langwater Dorothy 27944 A. R. 1822	16099.7	781.65
Clover of Pencoyd 3d 48274 A. R. 4832	14360.3	818.04	Lady's Hope of Maple Hill 44843 A. R. 5700	15126.4	776.63
Langwater Heroine 49483 A. R. 5292	16221.1	805.64	Imp. Princess of the Blicqs 28485 A. R. 1908	12608.8	774.16
Mignonette of Rich Neck 36828 A. R. 3054	14304.9	800.77	Nella Jay 4th 38233 A. R. 3194	16039.9	769.33
Royal's Pearl 45209 A. R. 4384	16930.4	788.37	Imp. Rosie V. of the Bourg de Bas 36380 A. R. 2802	14065.1	755.07

CLASS E—THREE TO THREE AND ONE-HALF YEARS

Jehanna Chene 30889 A. R. 2588	16186.7	863.36	Miranda of Edgewater 30970 A. R. 2363	14617.3	730.49
Dairymaid of Pinehurst 24656 A. R. 843	14562.4	860.26	Langwater Desire 40709 A. R. 4877	14219.8	708.69
Imp. Donnington Goldie 5th 59866 A. R. 4811	17861.7	796.52	Imp. Snowdrop III. of Havilland 60641 A. R. 6193	12881.9	707.08
Glenwood's Buttercup 48137 A. R. 3224	13728.9	769.82	*Sanoma's Archer Girl 56637 A. R. 6758	13270.6	692.08
Masher's Elsie 24986 A. R. 1967	14458.7	745.75	Fleurette of Riverside Farm 36286 A. R. 2930	13665.5	689.56

CLASS F—TWO AND ONE-HALE TO THREE YEARS

Langwater Hope 27946 A. R. 1978	15078.8	773.59	Imp. Buttercup II. of Beauregard 35799 A. R. 2638	10623.3	659.71
Jesebel of Edgemoor 52584 A. R. 6195	12434.9	748.32	May Belle of Linda Vista 29679 A. R. 2134	11981.8	653.02
Azucena's Pride 2d 24957 A. R. 1469	12633.3	706.46	Imp. May Rose of the Vrangue III. 51985 A. R. 5673	12683.2	652.70
Linden Girl of Harbor Hill 3d 58625 A. R. 4651	12636.9	681.34	Imp. Rose des Houards 59th 44975 A. R. 3901	13522.8	643.11
Rose of Langwater 24204 A. R. 1445	12966.5	669.89	Yeksarose 16610 A. R. 472	11275.5	638.49

CLASS G—TWO TO TWO AND ONE-HALF YEARS

Langwater Phyllis 70607 A. R. 6614	13288.4	746.23	Pearl Rose of the Glen 47414 A. R. 4900	12378.8	711.43
Brookmead's Dorothy 55715 A. R. 6082	14179.4	742.08	Nugget's Primrose 48835 A. R. 4001	15436.1	705.56
Cherry of Edgewater 38413 A. R. 3361	13454.2	732.97	Dolly Dimple 19144 A. R. 628	14009.1	703.36
Nella Jay 4th 38233 A. R. 3194	14772.7	726.32	John Q's May Rose 57550 A. R. 6290	12447.2	684.03
Follyland Nancy 52457 A. R. 5266	12270.9	712.60	Golden Elsie 2d 33422 A. R. 2274	13409.0	672.94

AVERAGE YIELD OE 70 CLASS LEADERS: 15120.82 LBS. MILK; 788.73 LBS. BUTTER FAT; 5.21 PER CENT.

The above are as they appeared February 1, 1919

Summary of 7880 Advanced Register Records.

	Records	Lbs. Milk	Lbs. B. F.	Per Cent.
Class A	2294	10780 49	509.67	4.957
Class B	476	9732.32	485.16	4.985
Class C	614	9346 34	469 40	5.022
Class D	665	9146 57	461.48	5.045
Class E	789	8470 06	428.38	5.057
Class F	954	8131 42	410.45	5.047
Class G	2088	7841.63	392.44	5.004
Av. for	7880	8991.21	449.77	5.002

* First appearance in this list.

Milk Production

Best Year's Record 24008.0 lbs.

Av. Ten Largest Records, 19835.33 lbs.

Butter Fat Production

Best Year's Record 1098.18 lbs.

Av. Ten Largest Records, 997.56 lbs.

Largest Record for which certificate has been written since last issue of Journal: Langwater Cleopatra 47043, A. R. 4637, Re-entry: 15364.70 lbs. milk; 792.51 lbs. fat in Class B.

WHAT THE COWS ARE DOING

Their latest credits in the Advanced Register

Special Note: This list contains the monthly and total credits as checked at the time of going to press. Any omissions or back credits given signify that either data had not been received in time or are held pending verification. These credits are subject to verification and correction until final approval and acceptance.

Name and Number.	Class	Days	Month	Month Credit. Milk Lbs.	% Fat	B. Fat Lbs.	Total Credit. Milk Lbs.	B. Fat Lbs.
These credits are made on the two day test basis except where especially noted								
ALEXANDER, W. A., UNION SPRINGS, N. Y. 1 day test								
Sunnyside Marie 2d 44652	B	346	July	669.0	5.53	37.00		
		365	Aug	388.2	5.53	21.47	8517.7	433.34
AMES, JOHN S., NORTH EASTON, MASS.								
Langwater French Lady 55279	C	91	Nov	1122.4	4.27	47.93	3701.1	166.29
Minnie Marigold 60146	G	354	Nov	788.7	4.90	38.65	10417.7	463.60
BARBER, O. C., BARBERTON, OHIO								
Imp. Clipper of Anna Dean Farm 47033	A	365	Nov	339.1	5.58	18.92	11828.8	634.34
BUDDLE, FRANK, SPRINGFIELD CENTER, N. Y.								
Esther of Trout Brook 66454	G	151	Dec	774.6	6.47	50.12	4261.2	225.01
CHENEY, B. AUSTIN, LITCHFIELD, CONN.								
Cassandra of Falcon's Flight 57501	D	127	Nov	823.9	4.78	39.38	3907.8	177.41
Fi Fi of Falcon's Flight 46495	B	265	Nov	882.0	5.04	44.45	8896.1	424.36
Hesse of Falcon's Flight 43461	A	365	Nov	611.4	4.20	25.68	12929.6	553.66
Jean of Falcon's Flight 40264	A	214	Nov	899.9	5.23	47.06	7722.2	393.81
Jenny of Falcon's Flight 28118	A	120	Nov	1003.5	5.31	53.29	4433.1	235.14
My Fancy of Falcon's Flight 42999	A	151	Sept	1170.0	4.91	57.45		
		182	Oct	1026.1	5.47	56.13		
		212	Nov	975.9	5.43	52.99	9151.3	455.12
Oliva of Falcon's Flight 43786	A	73	Nov	1222.2	4.36	53.29	3004.0	140.74
Pauline Raymond 54399	E	355	Nov	462.2	5.99	27.69	9553.3	482.11
Polly of Falcon's Flight 39879	A	55	Nov	1234.0	5.57	68.73	2126.3	121.11
Rose of Falcon's Flight 45522	B	365	Nov	207.1	5.63	11.66	11771.2	633.11
CLEAVER, C. LeROY, HINGHAM CENTER, MASS.								
L'Etiennerie Beauty 65225	C	359	Oct	707.6	5.40	38.21		
		365	Nov	112.3	5.38	6.04	8901.0	413.47
CLEVELAND, CHARLES D., EATONTOWN, N. J.								
May Minuet 42059	A	104	Nov	1117.9	6.28	70.20		
		135	Dec	1051.4	5.12	53.83	5151.4	263.53
Sunnybrook Althea 65472	G	223	Nov	791.1	6.23	49.29		
		254	Dec	800.2	5.47	43.77	7865.2	417.74
Sunnybrook Una 56761	F	295	Nov	632.1	5.95	37.61		
		326	Dec	600.4	6.07	36.44	8095.2	456.96
COLVIN, W. H., GLENVIEW, ILL.								
Reputation's Charlotte 57462	E	19	Mar	492.8	4.44	21.88		
		49	Apr	792.0	4.44	35.16		
		80	May	683.8	4.80	32.82		
		110	June	679.4	4.93	33.51	2648.0	123.37
CRAIG, BURDETTE P., GLEN SPEY, N. Y.								
Lady Bountiful of Thornliebank 70931	G	59	Oct	888.9	4.98	44.27		
		89	Nov	788.8	4.70	37.07		
		120	Dec	759.6	4.87	36.99	3275.9	154.22
CURTISS, CHARLES W., MARLBORO, MASS.								
Anchor's Lady Creusa 65838	G	231	Nov	625.4	5.10	31.90	5924.2	291.63
Justinee's Nonesuch of Lake Farm 64040	G	244	Nov	638.7	5.47	34.94	6146.3	294.28
Lemon of Wayland 58498	F	316	Nov	486.8	4.85	23.61	8009.1	362.20
DANE, ERNEST B., CHESTNUT HILL, MASS.								
Bo-peep of Roughwood 58074	E	101	Nov	612.1	6.12	37.46	2300.0	125.60
Desdemona of Roughwood 67389	F	61	Nov	672.4	5.40	36.31	1446.1	74.53

SALES

Frank Koenen announces the sale of his entire herd of Guernsey cattle at public auction to be held Monday, March 3, 1919. This herd consists of forty head, twenty-four registered Guernseys and sixteen grades.

For further particulars address Frank Koenen, Route 1, Kasota, Minnesota.

GUERNSEYS WANTED

Mrs. Albert T. Gorr, Murray, Iowa, is in the market for a small herd of Guernsey cattle.

A. A. Ainsworth, 1926 Whitehall Building, 17 Battery Place, New York, is in the market for young, fresh, pure bred Guernsey cows. He desires to purchase this stock from Guernsey breeders in the neighborhood of Ossining, New York.

R. L. Betts, Ashburn, Georgia, is in the market for a few young heifers, or heifer calves, and a young bull.

W. T. Pickering, Kola, Mississippi, is in the market for six heifers and one bull from three months to one year of age.

J. L. Toohey, Glastonbury, Connecticut, wants to purchase a pure bred Guernsey heifer.

Walter Schlosser, Plymouth, Indiana, is in the market for six Guernsey heifers, either grade or pure bred, ranging in age from six to twelve weeks.

Fred O. Hoff, Pigeon Falls, Wisconsin, is in the market for a bull and a few heifers.

Edward J. Rogers, Suffield, Connecticut, is in the market for a pure bred Guernsey cow.

A. H. Long, Prairie du Chien, Wisconsin, wants a Golden Secret bull of outstanding individuality.

F. M. Brayles, Hardy, Arkansas, is in the market for eight calves that are three-fourths pure bred Guernsey and a registered Guernsey bull.

S. B. Davis, Osceola, Iowa, is in the market for a few grade heifer calves from three to eight weeks old.

Alva Scott, Glasford, Illinois, has asked us to furnish him with information regarding five or six good Guern-

seys that can be purchased in central Illinois.

R. L. Knowles, Oxford, North Carolina, wishes to purchase five or six registered Guernsey heifers that will be one year old next spring.

Professor J. J. Hooper, University of Kentucky, Lexington, Kentucky, wishes to buy a yearling bull ready for service on a few cows, at a price at approximately $200. The bull must be a good individual and out of tested ancestry.

FROM THE GUERNSEY WORLD

California

Edgemoor Farm Awards at California Liberty Fair

Edgemoor Farm, Santee, California, won the following prizes on their Guernseys shown at the Los Angeles Liberty Fair:

AGED BULL

Imp. Itchen May King 25174.

SENIOR BULL CALF

Dauntless of Edgemoor 49586.

AGED COW

1. Imp. Mildred II. of les Godaines 55120.
2. Imp. Dawn of Sarnia 58773.

JUNIOR YEARLING HEIFER

Merry Lady of Edgemoor 72696.

SENIOR HEIFER CALF

Century Girl of Edgemoor 81710.

SENIOR AND GRAND CHAMPION BULL

Imp. Itchen May King 25174.

JUNIOR CHAMPION BULL.

Dauntless of Edgemoor 49586.

SENIOR AND GRAND CHAMPION FEMALE

Imp. Mildred II. of les Godaines 55120.

JUNIOR CHAMPION FEMALE

Century Girl of Edgemoor 81710.

GET OF SIRE

Get of Imp. Itchen May King 25174.

PRODUCE OF COW

Merry Dance of Riverside Farm 39200.

Delaware

Delaware College Guernseys to Found Towle Herd

Delaware College has recently made another contribution to a high class Guernsey foundation herd that is being laid by L. D. Towle, a Boston business man, who has a farm at Framingham, Massachusetts. Mr. Towle was assisted in his selections from the College herd by that great

Desire of Roughwood 54857	D	324 Nov	162.6	6.48	10.54	7564.4	397.42
Dew-drop of Longwood 63588	E	29 Nov	907.4	4.48	40.65		
Pansy of Roughwood 70460	G	2 Oct	54.6	4.94	2.70		
		32 Nov	942.4	4.94	46.55	997.0	49.25
DUTTON, R. H., COLMAR, PA.							
Jennie of Cloverdell 62566	G	341 Nov	210.3	6.04	12.70	5653.9	284.96
Rosewood of Pleasant Valley 70141	E	263 Nov	278.3	6.88	19.15	4348.9	263.27
EBERT, GEORGE F., PHOENIXVILLE, PA.							
Prince's Rushbrooke 29010	A	148 Nov	728.0	4.79	34.87		
		178 Dec	799.3	4.71	37.65	5470.3	245.79
ERWIN BROS., NORTH LAWRENCE, OHIO. 1 day test							
Ellenwood's Hilda 50582	D	301 Nov	197.8	4.83	9.55	6451.4	307.66
Leland's Elsie 54084	D	310 Nov	119.5	5.50	6.57	6593.3	303.38
Marie of Fritzlyn 58031	E	291 Nov	180.2	5.24	9.44	6212.2	297.69
EVANS, FRANK B., ELKTON, MD. 1 day test							
Sarah of Kirkside 30492	A	277 Dec	1016.4	4.41	44.82	11707.2	490.26
FESSENDEN, S. H., HOLLISTON, MASS.							
Criterion's Moss Rose of Bellview 67357	F	42 Nov	856.9	4.59	39.33	1206.4	56.18
Genita of Rockstone 66547	F	16 Nov	345.1	4.86	16.77		
Hazel of Rockstone 2d 66549	G	16 Nov	393.6	4.54	17.87		
Lady Kelly of Rockstone 62698	F	179 Nov	646.9	6.30	40.75	4574.4	244.71
Raymond's Darling of Rockstone 70816	G	16 Nov	407.8	5.06	20.63		
FRAZIER, FRANK P., IPSWICH, MASS.							
Fairy of Uplands 63955	G	365 Nov	475.5	5.70	27.10	9373.4	504.81
Florham Princess 43598	A	254 Nov	723.4	5.09	36.82	9294.7	456.27
Minuet of Upland Farms 59357	E	183 Nov	579.5	5.96	34.54	4314.9	245.94
Ultra Lady 38913	A	159 Nov	1212.5	5.17	62.69	7766.0	392.79
Upland's Ellen 55157	C	61 Nov	1182.3	5.61	66.33	2342.4	125.96
Upland's Faith 68567	F	38 Nov	703.7	4.56	32.09	884.1	40.32
Upland's Lady Rose 65577	G	211 Nov	590.9	5.5a	32.97	5196.5	266.49
Upland's Surprise 58835	D	188 Nov	670.8	5.27	35.35	5932.9	304.28
FRETZ, WILLIAM F., PIPERSVILLE, PA. 1 day test							
Fanny Rose of Fritzlyn 61486	G	290 July	446.5	5.94	26.52		
		321 Aug	394.5	5.78	22.80		
		351 Sept	348.6	5.27	18.37		
		365 Oct	85.9	5.27	4.53	5396.9	287.72
Fillpail of Fritzlyn 3d 67802	F	2 Oct	54.6	3.91	2.13		
		32 Nov	961.9	3.91	37.61	1016.5	39.74
Merton's Lady Roberts 53578	D	138 Oct	804.9	4.19	33.73		
		168 Nov	746.7	4.66	34.80	4233.5	187.76
Roberts' Lily of Fritzlyn 54871	D	138 Oct.	835.8	4.97	41.54	3706.5	177.20
Senecta of Fritzlyn 40692	A	83 Oct	1055.6	4.85	51.20		
		113 Nov	1001.1	5.65	56.56	3768.9	196.49
GILE, ALBION L., CHINOOK, WASH. 1 day test							
Imp. Billy's France Lucy of Frie Baton 38910	A	4 Aug	152.7	6.38	9.74		
		34 Sept	1404.8	6.38	89.63		
		65 Oct	1076.0	6.38	68.65		
		95 Nov	866.2	6.18	53.44	3499.7	221.46
Lucilla of Chicona 37349	A	14 Sept	655.6	4.60	30.16		
		45 Oct	1186.5	4.60	54.58		
		75 Nov	931.0	5.84	54.37	2773.1	139.11
GRINNELL, RUSSELL, EXETER, R. I. 1 day test							
John Q.'s Nora 57791	G	365 Sept	276.1	4.07	11.24	8207.7	361.02
HAGEMAN, L. E. & SONS, HASTINGS, MINN.							
Imp. Alicia of St. Croix 54119	B	352 Oct	496.4	6.27	31.12		
		365 Nov	192.5	6.27	12.07	11743.8	577.96
HALL, WILLIS & SON, BLISSFIELD, MICH. 1 day test							
Beauty's Lady 28900	A	96 Oct	1225.1	4.39	53.78	3979.2	180.32
Lawton's Queen of Virginia 27932	A	264 Oct	597.9	5.74	34.32	10180.0	504.17
HAMMOND, JOHN HENRY, MT. KISCO, N. Y.							
Enchantress of Dellwood 56697	D	244 Nov	922.9	5.35	49.38	9726.1	457.43
Masher's Cream Cup of Dellwood 72082	G	27 Dec	724.9	5.24	37.98		
Rival's Buttercup of Dellwood 46825	B	275 Nov	623.0	7.40	46.10		
		306 Dec	564.1	7.76	43.77	7897.8	495.03
Rival's May Rose of Dellwood 48973	B	274 Nov	720.0	6.42	46.22	7360.9	391.25
Rival's Princess of Dellwood 62373	F	214 Nov	824.1	6.96	57.36	6432.1	363.35
HARTLEY, G. G., DULUTH, MINN.							
Beldame 3d 28064	A	227 Sept	903.6	4.63	41.84		
		258 Oct	942.9	4.49	42.34	10858.6	451.34
Golden Bella 69972	F	15 Oct	391.4	3.65	14.29		
Golden Starlight Lassie 60949	E	30 Oct	973.6	4.12	40.11		

WINDY KNOLL FARM

GLEN SPEY Sullivan County NEW YORK

Breeders of MAY ROSE Guernseys

SENIOR HERD SIRE

Pencoyd's Secret of Windy Knoll 45544

Sire—Langwater Pencoyd A. R.

Dam—Nella Jay 6th A. R. Milk, 12336 lbs.; Fat, 610 lbs. at 3 years

Full sister to Nella Jay 4th A. R., Milk, 20709.8 lbs.; Fat, 1019.2 lbs.

Pencoyd's Secret of Windy Knoll 45544 carries 5 crosses and 13¼% of May Rose blood and exactly the same blood and is a half brother to Pencoyd's Golden May Secret which recently sold for $10,100.

JUNIOR HERD SIRE

Windy Knoll Raider of Linda Vista 51149

Sire—Imp. Itchen Red Raider A. R. 34.375% May Rose blood.

Dam—Easton Belle A. R. Milk, 11320 lbs.; Fat, 500 lbs.

Half sister to Dolly Dimple A. R. Milk, 18458.9 lbs.; Fat, 906 lbs., Class D.

Windy Knoll Raider of Linda Vista 51149 carrief 6 crosses of May Rose blood amounting to 21.875%.

We offer for sale a fine bull calf born December 6th, sired by Pencoyd's Secret of Windy Knoll 45544 and out of the splendid young cow, Imp. Dairy Maid 8th of the Duvaux now on A. R. test. This is a nicely marked young bull and a good individual.

Alex Mackenzie
Owner

James A. Richardson
Manager

Tracy G. Weeks
Herdsman

Correspondence Solicited. Address all communications to Windy Knoll Farm.

BREEDERS' EXCHANGE

The rates for advertising in this department—with no display—are 5 cents a word flat. Each word, number and initial counts a word. Terms cash with order. No ad. of less than 10 words accepted.

THREE GUERNSEY COWS and Heifers for sale. Mrs. Bertha M. Weeks, Surprise, N. Y.

FOR SALE or Exchange. Herd Bull, Murne Cowan Breeding. L. P Swoveland, Willshire, Ohio.

WANTED at Once. Herdsman, capable of doing A. R testing, care of calves, etc. Opportunity for experienced man with "pep" and ability to develop untested herd of good breeding, size and constitution. Farm near Perry, New York. State experience, qualifications and references. Lewis A. Toan, 110 Eddy St., Ithaca, N. Y.

WANTED. Married herdsman for 50 pure bred Guernseys in Massachusetts. One who understands feeding for A. R. work and raising calves. Good wages for right man. Address Box H-100, Guernsey Breeders' Journal, Peterboro, N. H.

EXPERIENCED FARM MANAGER open for a proposition. Specialized with Guernseys. Past services as reference. Eastern States. Only high class proposition considered. Salary or profit sharing. Write me if you want a man that can deliver the goods. Address Box JC-1, Guernsey Breeders' Journal, Peterboro, N. H.

BARGAIN—Boston owner moving West. Young registered Guernsey cow. Box PHE, Guernsey Breeders' Journal, Peterboro, N. H.

FOR SALE. Eight Registered Guernsey bulls and bull calves, two ready for service. They trace from five to ten times to May Rose 2d. Six are from A. R. dams now on test. No dark noses, all good individuals. Herd has just passed a government tuberculin test. Prices $75 and up. M. T. Phillips, Pomeroy, Pa.

FOR SALE. A few choice bred young Guernsey Bulls from such sires as Imp. Clara's Sequel 29414 and Dairymaid's Glenwood of Pinehurst 3d 26948 and from A. R. dams with records as high as 836 lbs. of fat. Charles A. Wilkins, Mound City Farm, Platteville, Wisconsin.

WINNISQUAM Farms Guernseys, Waterbury, Vt. Fifty registered females and fifty grades in herd. Surplus stock for sale; also bull calves out of A. R. cows. Address owner, Mark H. Moody.

A capable farm superintendent, with college training and wide experience in general farming, pure bred stock, A. R. O. work, certified milk, etc., seeks management of high class stock farm. For further information address Box WAJ, Guernsey Breeders' Journal, Peterboro, N. H.

THREE Registered Guernsey Bull Calves to be loaned into "Tested Herds" on easy terms. Kenwood Farms, Shelburne, Vt.

VERMONT GUERNSEY BREEDERS' Association. Members have stock for sale. Send for list. John P. Ramsey, Secretary, Charlotte, Vt.

FOR SALE. 20 High grade Guernsey cows and heifers. Southledge Farm, Brighton, Iowa.

MAY ROSE BULL CALVES, prices reasonable. Stowe Farms, Brattleboro, Vermont.

WANTED. A pure bred Guernsey cow not over six years old and due to freshen this spring. Must have good breeding, strongly marked yellow pigment in skin, buff nose free from smoky color. Address Box PRE-10, Guernsey Breeders' Journal, giving particulars including pedigree and price.

REGISTERED GUERNSEY BULLS sired by Langwater Hero, son of Langwater Heroine, 805 lbs. butter fat. Fine individuals. Low prices for quick sales. Wasteland Farm, Landenberg, Pa

Island Farm's Milvia Lassie 60950	F	49	May	1589.9	4.32	68.68		
		79	June	1510.4	4.85	73.26		
		110	July	1540.0	4.64	71.46		
		141	Aug	1415.3	5.86	82.94		
		171	Sept	1124.8	5.03	56.58		
		202	Oct	1145.4	6.47	74.11	9072.6	456.15
Island Milvia Starlight 60945	D	161	Sept	1085.4	4.97	53.94		
		192	Oct	1105.8	4.77	52.75	9174.4	401.37
Island's Queen Irma 48532	A	4	June	141.5	3.10	4.39		
		35	July	1340.7	3.10	41.56		
		66	Aug	1213.1	3.51	42.58		
		96	Sept	1137.7	3.55	40.39		
		127	Oct	1102.6	3.88	42.78	4935.6	171.70
Island's Queen Irma 2d 60948	G	242	Sept	884.6	4.79	42.37		
		273	Oct	903.9	5.57	50.35	9128.6	399.86
Julian's Island Jeweller Lass 48535	C	271	June	613.3	4.48	27.48		
		302	July	544.7	4.54	24.73		
		333	Aug	392.3	4.60	18.05		
		363	Sept	217.3	4.69	10.19		
		365	Oct	15.1	4.69	.71	8144.9	380.97
Julian's Island Maid 60947	G	359	Sept	802.5	4.20	33.71		
		365	Oct	156.4	4.20	6.57	11723.5	438.39
La Noce of Riverside Farm 36284	A	242	Sept	1013.8	4.85	49.17		
		273	Oct	1092.3	4.99	54.51	12237.7	564.24
Milvia of Meadowbrook 27171	A	320	Sept	946.5	4.64	43.92		
		351	Oct	932.9	4.50	41.98	14768.7	618.53
Starlight Lassie 59541	G	341	Sept	887.5	5.28	46.86		
		365	Oct	723.1	5.20	37.60	13319.6	619.68
HARVEY, FRED, INC., TEMPLE, TEX.								
Thelma Duchess of Hillside 63122	G	325	Nov	632.5	5.33	33.71		
		356	Dec	616.4	5.69	35.07		
		365	Jan	165.1	5.88	9.71	9570.0	472.07
HILLS, E. E., SHREWSBURY, MASS.								
Belle of Bayside 39154	A	204	Nov	806.9	5.49	44.30	6706.2	354.59
Carwytham Queen 41121	A	158	Nov	1325.5	5.18	68.66	7966.5	379.41
Hillswold Amabel 62852	G	236	Nov	577.3	5.89	34.00	5320.5	306.12
Hillswold Bonnibel 62855	F	84	Nov	815.6	4.79	39.07	2205.6	107.53
Hillswold Dorfsie 61034	F	354	Nov	723.6	5.11	36.98	11068.4	518.02
Hillswold Isabel 62853	G	263	Nov	731.3	5.41	39.56	6945.3	359.38
Hillswold Mamie 53055	C	144	Nov	755.9	5.44	41.12	3966.2	196.58
Hillswold Ramona 65896	G	67	Nov	927.2	4.36	40.43	1979.8	84.33
Pansy of Bayside 49324	C	236	Nov	982.4	4.78	46.96	8328.9	397.82
HOGE, L. CLARK, PURCELLVILLE, VA.								
Brooklandwood Betty 78447	F	365	Oct	264.5	6.64	17.56	8469.0	436.02
Lucy of Burkeville 61863	G	351	Oct	426.0	7.03	29.95		
		365	Nov	188.4	7.03	13.24	6161.2	347.46
The Princess Triumph 22298	A	283	Sept	679.3	5.10	34.64		
		314	Oct	587.2	5.73	33.65		
		344	Nov	368.1	7.03	25.88		
		365	Dec	136.3	7.03	9.58	9232.3	443.89
HOUGHTON, CLEMENT S., SHERBORN, MASS.								
Betty's Girl of Stannox 73901	F	2	Oct	39.9	4.44	1.77		
		32	Nov	643.1	5.82	37.43	683.0	39.20
Clotilde of Stannox	D	141	Nov	482.2	6.68	32.21	3284.4	196.74
Dorothy of Stannox 53052	C	214	Nov	435.9	6.17	26.90	3788.4	207.17
Gipinda of Stannox 60757	F	200	Nov	650.9	5.33	34.69	4973.6	250.57
Madeline of Waumesit 4th 39756	A	359	Nov	51.5	6.60	3.40	8947.6	465.45
Princess of Stannox 50550	C	214	Nov	553.4	5.49	30.38	5487.9	280.12
Queen of Sherborn 53416	D	337	Nov	334.5	5.29	17.70	7288.7	386.63
HOWES, F. L., GROTON, MASS.								
Imp. Flora XXVII. of the Vauquiedor 47164	A	270	Nov	719.4	5.41	38.92	7795.9	372.86
Hero's Madge of Oak Farm 54357	D	3	Aug	90.4	4.97	4.49		
		33	Sept	930.4	4.97	46.24		
		64	Oct	941.8	4.32	40.69		
		94	Nov	840.5	4.60	38.66	2803.1	130.08
Lena of Falcon's Flight 45521	B	365	Nov	401.6	5.68	22.81	10115.7	445.61
HURLEY, W. M., ROCKLAND, MASS.								
Imp. Daisy of Bickleigh 48374	A	258	Nov	778.5	6.38	49.67	9559.8	490.39
Imp. Daisy III. of Vaux Renier 43624	A	363	Nov	366.4	7.39	27.08	10635.6	548.77
Imp. Hayes Moss Rose 67892	G	183	Nov	627.2	5.75	36 06	4533.7	238.41
Jedetta's Queen of Iowa 52106	D	222	Nov	551.2	5.76	31.75	5853.8	313.95
Imp. Lisette VII. of the Bourg de Bas 61277	D	310	Nov	668.5	6.05	40.44	10442.8	528.57
Memento's Snowdrop 63440	F	122	Nov	720.6	4.69	33.80	3248.3	140.37
Imp. Milton Moss Rose of Iowa 67874	B	91	Nov	889.3	5.35	47.58	2945.5	148.52
Molly of the Cape 56260	D	291	Nov	313.9	6.42	20.15	6229.3	330.70
HYNICKA BROS. INC., LEBANON, PA.								
Imp. Beauty of Cliffdale 75396	F	197	Nov	461.1	6.78	31.26		
		228	Dec	329.4	8.60	28.33		

MAY ROSE HEIFER FOR SALE

FERNCLIFF'S PRINCESS MAY 73319

Born, March 14, 1916

Sire—Dawn's King of Maple Hill Farm 28883 **Dam—Blossom of Maple Hill 46159**

This is a beautiful large heifer, rich golden fawn with white markings, and a heavy producer. Has a big udder, a clear buff nose, is sound and free from blemish. She gave birth to a fine heifer calf June 19, 1918, was started on A. R. test and produced in July, 1918, 957.2 lbs. milk. 46.33 lbs. fat, test 4.84%, under regular Advanced Register supervision, but for reasons which will be cheerfully explained A. R. work was discontinued after that time.

This heifer was successfully served Oct. 23, 1918, by **Langwater Emigrant 14076,** he by **Jethro Bass 11366,** out of **Florham Pride 20153. Jethro Bass** is a son of **Imp. King of the May 9001** and **Dolly Bloom 12770; Florham Pride** is a daughter of **Imp. May Rose King 8336** and **Imp. Pride of Home 14447,** Grand Champion at St. Louis World's Fair, 1904. Thus the service sire is half brother to both **Langwater Dairymaid** (paternally), sold for $6150, and **Langwater Generous** (maternally), sold for $5000, these two bringing the two top prices at the great Langwater sale Oct. 10, 1916. **Langwater Emigrant** is probably the only bull of the breed having two half sisters which sold for a total of $11,150. His four nearest dams have A. R. records averaging 677.65 lbs. fat, and he carries 21 7-8% blood of **May Rose II. 3251 P. S.,** (**Claremont May Rose**). He is about three-quarter brother to the Sire of **Don Diavolo of Linda Vista,** who sold for $10,000. Some of his get are shown on pages 202 and 204 of the April 1, 1918, issue of the Journal, those on page 204 being erroneously credited to **Jethro Bass.** The heifer shown on page 197 is **Langwater Emigrant's** granddaughter.

Ferncliff's Princess May is stable mate and more than half sister to **Kulshan Hayes May Rose 73318 A. R. 6644,** fifth in class GG. (See page 12, and foot note on page 18, January 1, 1919, Journal.) Ferncliff's dam is half sister to **Lady's Hope of Maple Hill 44843,** who took fourth place in Class D. (See page 402, Dec. 1, 1917, Journal). She also carries more than 50% same blood lines as **Broad Ripple Hope 75037,** sold for $2000 at 9 months old.

Both sire and dam are by **May King's Vrangue of Ingleside 15430 A. R.,** whose first ten daughters averaged over 600 lbs. fat, all two and three year olds but one. He was first prize National Dairy Show 1910, Senior and Grand Champion Wisconsin State Fair 1917, the only two times he was ever shown. He was purchased from Fruit Bros., Waukesha, Wis., by Messrs. Hill, Welles & Lawson, who consigned him to the great Combination Sale at Chicago last May, where he was sold for $2200. Commenting on the sale, the Journal of June 15, 1918, refers to **May King's Vrangue of Ingleside** as follows: "He was the dark horse of the sale. Practicaly everybody expected him to give **Don Diavolo of Linda Vista** a merry chase for the sale leadership, but he sold for a very ordinary price considering that he one of the outstanding bulls of the breed. Perhaps his age, nine years, had something to do with it; perhaps he came too early in the sale; at any rate the sportsmanship of the owners in risking him in the sale ring was poorly rewarded." He was advertised as "the leading living sire of breed." (See full page adv. in May 1, 1918, Journal; also early May 1918, issues of Hoard's Dairyman.)

Blossom of Maple Hill and the daughters of **Dawn's King of Maple Hill Farm** are as yet untested, but are heavy producers, the former milking up to 50 lbs. daily testing 5.2% b. f. under working conditions in a big dairy.

Abortion has never been known in this small herd, and it has been regularly tested for tuberculosis for the past five years with no reactors. Last State health certificate dated Jan. 10, 1919.

Price $1000 crated f. o. b. Bellingham. Can ship by boat or any Transcontinental railway. Safe delivery guaranteed. Subject to retest in 60 days.

First check payable to and received by any bank in Bellingham will reserve this heifer a sufficient time to examine pedigree and picture, and to investigate, either personally, through a representative, or by correspondence. Check to be returned after investigation if desired.

Address the owner

Harry W. Bateman **R. F. D. 2** **Bellingham, Wash.**

		259	Jan	95.4	9.75	9.30	5125.6	285.19
Beauty of Willow Brook 68412	G	157	Nov	830.2	4.96	41.18		
		188	Dec	853.1	5.07	43.25	5305.1	255.04
Chedda's Galaxy 50684	C	197	Nov	741.8	5.54	41.10		
		228	Dec	737.8	5.65	41.69	6816.6	332.44
Double May Rose of Walter Maple 61730	G	324	Nov	604.2	4.29	25.92		
		355	Dec	594.8	4.27	25.40		
		365	Jan	175.9	4.27	7.51	10602.1	441.54
Galaxy's Minnuette 55191	C	122	Nov	865.5	5.81	50.29		
		153	Dec	765.0	5.80	44.37	4712.8	238.29
Golden Lady of Chestnut Hill 55189	D	332	Nov	687.7	6.75	46.42		
		363	Dec	578.8	6.79	39.30		
		365	Jan	35.7	6.79	2.42	11596.8	600.97
Ruby Blanche King 59768	E	112	Nov	1141.2	4.23	48.27		
		143	Dec	1100.9	4.19	46.13	5510.2	225.29
Sunderland May Rose 52685	C	157	Nov	879.8	4.70	41.35		
		188	Dec	853.9	5.13	43.81	6256.0	284.17
ILLINOIS, UNIVERSITY OF, URBANA, ILL.								
Lady France of Walnut Glens 39882	A	139	Nov	483.3	4.57	22.09	3358.7	137.88
Sarah E. of South Side 35723	A	213	Oct	511.9	5.21	26.67		
		243	Nov	602.5	5.00	30.13	7954.9	362.38
Pell Mell 36772	A	365	Nov	165.6	5.29	8.76	11995.8	598.00
IOWA STATE COLLEGE, AMES, IOWA.								
Ladysmith Rouge Cherub 69673	G	27	Nov	746.4	4.01	29.93		
Rouge's Masher Lady 50223	C	166	Nov	700.0	4.94	34.58	4629.4	213.02
JAMISON, W. G., APPLETON, WIS.								
Frances Folsom's Luzette 60281	E	122	Sept	519.1	5.00	25.96	2619.6	133.25
Helen Sherman 60133	G	342	Sept	339.9	5.74	19.51	6383.2	363.01
Lady of Homestead 42034	A	139	Sept	816.9	4.97	40.60	4506.6	215.08
Normande's Pride's Marcelle 58855	F	275	Sept	478.6	5.39	25.80	5375.2	269.73
Polly of Homestead 60534	G	299	Sept	528.9	5.55	29.35	6769.9	346.51
Primrose of Homestead 71399	G	75	Sept	490.7	5.02	24.63	1456.5	65.07
Queen Greta's Daughter of Homestead 66789	G	160	Sept	544.1	5.49	29.87	3620.8	181.32
Susan of Homestead 66790	G	65	Sept	625.1	4.07	25.44	1483.7	59.10
JEAN DU LUTH FARM, INC., NICKERSON, MINN.								
Camilla May Rose of Jean Du Luth 65639	G	18	Sept	393.7	4.94	19.45		

FROM THE GUERNSEY WORLD

May Rose connoisseur, L. E. P. Smith, who came with him to Newark and went over the college May Roses with a great deal of care.

The first animal to make a very marked impression upon Mr. Smith and Mr. Towle was Golden Triple Rose 60155, a young cow that has just completed a good official record in class F. Golden Triple Rose 60155 was sired by Beda's May King 11893, sire of nineteen Advanced Register cows, many of them with unusually high records, and which is considered by many breeders as being the greatest living May Rose sire today. The dam of Golden Triple Rose 60155 was Golden Sally O. D. 44379, also sired by Beda's May King 11893 and which has a record of over 500 pounds of fat. Golden Sally O. D. 44379 is now owned by Island Farm of Duluth, Minnesota, and she is also the dam of a full sister of Golden Triple Rose 60155 that was one of the show herd Island Farm had on the circuit last year and which did

REGISTERED GUERNSEY CALVES

of either sex, sired by Frank Rilma, a son of Nellie Rilma, full sister to May Rilma; others by Florham Victor, a son of Ne Plus Ultra. Several extra good Cows—some with A. R. records up to 530 lbs. fat.

SUGAR RIVER STOCK FARM
Allie S. Knudson, Prop. Brodhead, Wis.
R. No. 5

WANTED

Two Guernsey cows, about 6 years old. Testing good, at reasonable prices

W. R. STRONG
Box 84. Fountain City, Indiana

OVERLAND VIEW FARM
FOR SALE

Three Bulls of Golden Secret and Glenwood breeding. Born in May, June and August, 1918. Price very reasonable.

W. S. McBANE
East Liverpool Ohio

AUCTIONEER
Col. D. L. Perry COLUMBUS OHIO
The Guernsey Auctioneer
I sell satisfaction, and also love the Guernsey.—Write or Wire

BELLWOOD FARM

The home of a small select herd. Absolutely free from all contagious diseases. All cows milking making credible A. R. records. Males $150 and up, females $300 and up.

1003 Empire Bldg. - Pittsburgh, Penna.

ECONOMICAL MILK PRODUCING FEEDS OF SUPERIOR MERIT
Old Process Cocoanut Oil Cake Meal. Protein 21% and over, fat, 7% and over, fiber 11% and under.
Velvet Bean Meal—Protein 18% and over, Fat 4½% and over, Fiber 14% and under. For shipment in ton lots or car lots.
NEUSTADT & COMPANY
294 Ninth Ave. New York City

FOR SALE

One imported stallion, five mares, four more in foal; also one six months old colt stud. These horses are all right and will work anywhere. The stallion works every day, is sound and can win money in the ring.

OR EXCHANGE FOR
GUERNSEY CATTLE

We have decided to put all of our time into the cattle end of the business. The Percherons which we offer for sale or exchange are pure bred.

TAPPAN STOCK FARM
Winthrop ∴ Maine

		49	Oct	656.7	5.40	35.46		
		79	Nov	583.4	5.68	33.14	1633.8	88.05
Constance May Rose 57101	F	303	Nov	313.1	6.45	20.19	6290.3	334.09
Cordelia's May Rose 57498	F	266	Nov	535.3	5.65	30.24	6399.0	331.43
Imp. Flower of Jean Du Luth 69496	F	101	Nov	573.0	5.27	30.20	2031.6	107.48
Imp. Glen Lass of Jean Du Luth 69513	G	72	Nov	567.8	5.11	29.01	1443.0	70.39
Gree's May Rose of Jean Du Luth 66570	G	329	Nov	499.1	5.46	27.25	8250.3	387.31
Jean Du Luth Coronet 52816	C	192	Nov	862.0	5.03	43.36	6880.8	331.96
Imp. La Planque of Jean Du Luth 69522	G	72	Nov	744.5	4.68	34.84	1879.1	86.08
Lizette's May Rose 57497	F	339	Oct	670.4	5.32	35.67		
		365	Nov	530.6	5.67	30.09	10702.8	540.76
May Rose Dally 60660	F	332	Nov	169.5	5.95	10.09		
				124.6	5.42	6.75		
		363	Dec	856.1	5.07	43.40		
		365	Jan	60.9	5.07	3.09	10651.3	548.01
Mosrose of Jean Du Luth 67342	G	101	Nov	557.7	4.99	27.83	1909.9	98.97
Imp. Rosary of Jean Du Luth 69502	F	101	Nov	631.2	4.48	28.28	2268.3	100.61
Roselight of Jean Du Luth 64384	G	101	Nov	636.2	4.73	30.09	2343.2	112.02
Rouge May Rose 57496	F	325	Nov	561.8	5.78	32.47	8764.1	452.86
Imp. Sunflower of Dixcart 69436	A	5	Sept	181.5	5.33	9.67		
		36	Oct	1117.5	4.96	55.43		
		66	Nov	1003.7	5.42	54.40	2302.7	119.50
William's May Rose of Jean Du Luth 56836	E	293	Nov	615.7	6.33	38.97	7980.2	442.75
JONES, CHARLES H., WELLESLEY FARMS, MASS.								
Deanie's May Rose 40400	A	349	Oct	304.3	5.62	17.10		
		365	Nov	81.4	5.62	4.57	11332.5	525.24
Fillmore's Dolly Grey 49145	C	318	Nov	622.9	5.58	34.76	10467.4	529.38
KANSAS STATE AGRICULTURAL COLLEGE, MANHATTAN, KANS.								
Imp. Pallas 65709	F	149	Nov	877.8	4.72	41.43	3913.0	184.30
KEENAN, M. G., ONEONTA, N. Y.								
Frolic's Favorite 19981	A	365	Nov	25.1	4.51	1.13	12665.9	529.94
Hilda's Daisy 37317	A	334	Nov	282.5	5.18	14.63	8138.8	390.61
Nora Bell of Pine Grove 48781	B	170	Nov	581.7	4.61	26.82	5490.8	233.11
Pine Grove's Star 55101	C	87	Oct	901.1	4.03	36.31		
		117	Nov	801.8	4.40	35.28	3956.3	169.49
Spring Brook's Hilda 33757	A	365	Nov	225.5	5.00	11.28	11786.0	501.78
KREBS, H. J., WILMINGTON, DEL.								
Imp. Arthemise 2d 55134	D	150	Nov	701.3	6.16	43.20	4431.5	234.11
Cowslip of Cedartop 31141	A	350	Dec	851.6	4.79	40.79	12930.7	582.81
Imp. Donnington Gaiety 9th 75502	G	310	Nov	498.4	5.67	28.26	7749.7	349.62
Glenys Ma Charmante 2d 67779	G	162	Dec	807.0	4.60	37.12	4573.4	202.55
Lilly of the Hill 55529	E	267	Nov	813.5	4.56	37.10		
		298	Dec	823.5	4.79	39.45	9222.2	389.40
Masher's Karen 34419	A	281	Dec	714.5	5.09	36.37	9205.8	408.18
Minerva Sequel 38836	A	302	Dec	736.6	5.12	37.71	11559.7	485.26
LAPHAM, HENRY G., BROOKLINE, MASS.								
Langwater Fair Maid 49482	B	122	Nov	970.2	6.15	59.67	4497.7	238.57
Langwater Gaiety 50107	B	131	Nov	901.5	5.34	48.14	4466.2	207.81
LEHMAN, H. A., CANFIELD, OHIO. 1 day test								
Middlerun Farm Lass 60763	G	324	Dec	606.7	5.47	33.19	8482.6	381.76
LINDSAY, T P., SOUTHBORO, MASS.								
Countess Eugenia 54378y	D	256	Nov	528.2	5.08	26.83	7299.1	327.03
Waumesit's Armorel 4th 43422	A	210	Nov	753.1	5.53	41.65	8044.4	406.29
LORD, CHARLES E., WELLS, MAINE								
Fillmore's Marietta 57556	F	334	Nov	221.2	6.77	14.98	6826.4	366.08
Piquintina of the Elms 37154	A	352	Oct	483.1	5.02	24.25		
		365	Nov	411.9	5.02	20.68	8498.4	500 50
McBURNEY, HENRY, STOCKBRIDGE, MASS.								
Stockbridge Buetercup 65524	G	88	Nov	487.2	4.91	23.92	1464.5	67.77
Stockbridge Charm 53331	B	146	Nov	565.5	5.30	29.97	3320.1	175.01
Stockbridge Iseult 66193	G	274	Nov	307.7	5.61	17.26	4297.6	223.17
Stockbridge Virginia 37186	A	295	Nov	449.8	7.30	32.84	8077.2	508.01
MARYLAND AGRICULTURAL EXPERIMENT STATION, COLLEGE PARK, MD.								
Elfleda of Haddon 36575	A	24	Nov	856.7	3.96	33.93		
		55	Dec	1475.1	4.17	61.51	2331.8	95.44
Elfleda of Rossbourg 51719	D	229	Nov	630.4	3.99	25.15		
		260	Dec	609.6	4.14	25.24	7140.5	300.06
Lina of Rossbourg 70752	G	113	Nov	658.5	4.24	27.92		
		144	Dec	596.8	4.19	25.01	3136.6	126.92
Peggy of Rossbourg 51718	D	315	Nov	441.5	5.71	25.21		
		346	Dec	418.4	5.62	23.51	7086.5	338.06
Procida of Rossbourg 62184	E	76	Nov	1115.3	4.06	45.28		
		107	Dec	998.9	4.30	42.95	3705.3	151.88
Procida's Poinsettia 50848	D	351	Nov	45.7	5.60	2.56	7089.3	305.85
Procida's Poinsettia 50848	B	16	Dec	608.6	4.03	24.53		

WAUKESHA STOCK FARM

SIXTY PURE BRED GUERNSEYS IN THE HERD

HERD SIRES

BENTON'S MAY KING OF INGLESIDE 27446

MAY KING OF INGLESIDE 12558
Sired 21 A. R. cows. Sired by King of the May, and out of Dolly Bloom of Langwater A. R., milk, 12024 lbs.; fat, 632 lbs.

BENTON'S LADY CHESTERBROOK OF INGLESIDE 28672 A. R. 2714
Milk, 13305 lbs., fat, 690 ibs., class A. Milk, 17083 lbs., fat, 731 lbs., class A. Highest Cow Roll of Honor Class AA

AVIATOR OF EDGEMOOR 49387

IMP. ITCHEN MAY KING 25174
1st Prize, Senior and Grand Champion, Panama Pacific Exposition, 1915. Dam, Itchen Verbena, 693 lbs. butter fat.

MABEL OF LINDEN HOME 23009 A. R. 3385
Milk, 16872 lbs., fat, 754 lbs., class A

Am offering for sale a number of pure bred bulls, four of which are sired by a son of May King's Vrangue of Ingleside 15430 A. R., and which is a grandson of Imp. King of the May 9001. The dams of the bulls are sired by A. R. sires. Write at once for full information and prices.

Guernsey pedigrees tabulated. Fifty cents each. Have a complete card system with all A. R. records listed. Give us a trial.

Visitors welcome at the farm at all times. Correspondence promptly answered. Write for pedigrees and descriptions of stock.

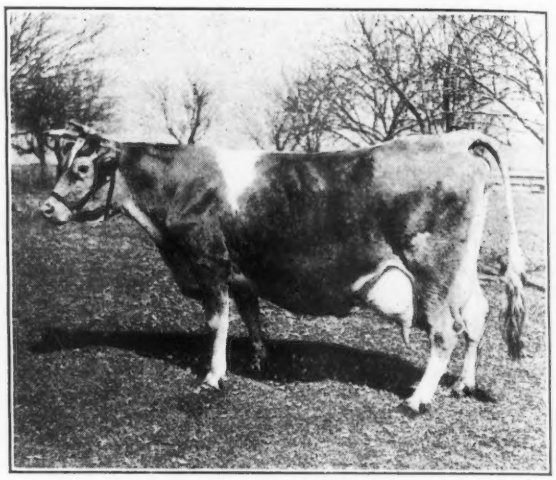

FERN'S BEAUTY OF PINECLIFF 32741

Now on official test, and has produced 13237.5 lbs milk and 585.37 lbs. butter fat in 275 days.

F. E. FOX **Waukesha, Wis.**

Registered Guernsey Bull Calves For Sale

Dropped May 13, 1918	Spotswood Daisy's May King	Langwater May King
		Spotwood Daisy Pearl
	Imp. Diamond Dewdrop 6th	Lord Mervyn
		Diamond Dewdrop
Dropped April 22, 1918	Don Iago of Linda Vista	Jethro's May King of Linda Vista
		Fashion Plate
	Beauty of Rosedale 3d A. R. 12666.8 lbs. milk; 521.95 lbs. fat, class A.	Gem's Ben Hur
		Beauty of Rosedale

Price, $300

Southwold Farm

G. S. Allen, Supt.

Golden's Bridge ***New York***

PERSON STOCK FARM

HOME OF

LURA BETTINA 27925 A. R. 3128

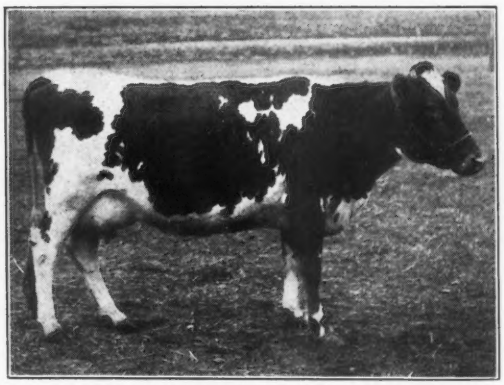

10992.8 lbs. milk; 623.02 lbs. fat, class C
14001.2 " " 739.58 " " " A
Both Records Made in Our Barn

The best daughter of Glenwood Stranford 9386 A. R.

We offer two grandsons of Lura Bettina by our herd sire

MAY ROSE GOLDEN SECRET 34920

Sire—Langwater Golden Secret, by Imp. Golden Secret out of Langwater May Queen A. R.

Dam—May Rose Combination of Pomeroy, by Langwater Royal out of Manoa's May Rose

Also other bull calves by May Rose sires. Write for particulars to

E. S. PERSON, Owner **MINOT, N. D**

FOR SALE

IMP. ELMPINES SAPPHIRE, dropped April 13, 1916. Price, $325. She will freshen in March and she is a dandy, but out of our line breeding.

Will also sell WALDORF RIVAL, bull calf 11 months old, sired by Imp. Clairvoyant's Sequel A. R., and his dam is a splendid daughter of Prince of Groton, now on test and she will make about 12500 lbs. milk and 550 lbs. fat at 10 yrs.

Price of bull, $150. Write for pedigree to

WALDORF FARMS North Chatham, N. Y.

For Sale or Exchange

A son of Langwater Dictator (7 years old) and Grandsons

DR. NELSON G. RICHMOND

Fredonia, N. Y.

POSITION WANTED
—BY A—

Thoroughly Proficient, General Farm and Private Estate Manager of proven ability and exceptional record.

Present position includes successful management of one of the most extensive and prominent private estates in the east.

Well qualified in Construction, Improvements, reclamation of soil and animals. Specialized with Guernseys.

WILLARD BEST,
Claverack, N. Y.

WAUKESHA FARM FOR SALE

A 110 acre farm in the heart of Waukesha's Guernsey territory is for sale. It is equipped with a nice dwelling house, modern barn and silo. Quarter of a mile from a station, and surrounded by nationally known Guernsey establishments. This farm would be a splendid investment for a man with a herd of Guernseys who wishes to locate in a territory where the market for surplus stock, both grades and pure breds, has been highly developed. Splendid social advantages.

Carl H. Sawyer Waukesha, Wis.

FOR SALE

Complete James Barn equipment consisting of 26 stalls and 2 add. ends; 1 bull pen with Stanchions, manger and gate; 3 cow pens with 3 gates, feed boxes; 2 calf pens with 2 gates, 8 guards and 10 mangers, 10 stanchions; 32 Indian buckets with covers and fittings; 1 supply tank with down pipe; 1 Big Boy carrier; 215 ft. I-Beam track; 1-2 way switch; 1 swinging crane; 1 16-bu. feed truck, 3 wheels; 78 hangers to clear 12 in. girder. I have disposed of my entire herd and as this equipment has only been in service less than two years, it is as good as new. It cost me over $1300.00 and I will sell it at 30% discount.

C. L WHITING,
342 East Ave. Rochester, N. Y.

MASSEY, LUCIAN E., MILLINGTON, MD.

Betsy of Oak Hill 46323	B	303 Nov	357.3	6.07	21.69		
		334 Dec	370.4	5.78	21.41	6894.1	354.67
Frances Dimple of Oakwood 63287	E	179 Nov	497.0	6.06	30.12		
		210 Dec	511.4	6.10	31.20	4473.9	227.76

MIXTER, EST. GEORGE, HARDWICK, MASS.

Chief's Dolly 48414	A	316 Nov	359.6	5.11	18.38	9012.0	488.19
Duchess Ruth 47060	A	207 Nov	1217.8	5.49	66.86	9254.2	482.84
Mixter Comet 62956	D	360 Nov	57.1	7.33	4.19	6610.1	383.41
Mixter Duchess 48395	A	336 Nov	907.6	5.27	47.83	12479.5	618.16
Mixter Mabel of Hardwick 59805	C	177 Nov	931.5	5.21	48.53	7059.3	333.91
Mixter Melody 65858	F	311 Nov	412.0	4.97	20.48	6479.7	325.92
Mixter Mildred 54267	A	234 Nov	583.2	6.14	35.81	5894.0	300.21
Mixter Muriel 58071	B	353 Oct	48.9	7.50	3.67		
			35.1	5.68	1.99		
		365 Nov	275.8	5.68	15.67	6965.2	385.58
Mixter Palla Dean 73193	F	79 Nov	810.7	4.49	36.40	2353.2	107.82
Mixter Prophetess 54248	A	365 Nov	259.2	5.00	12.96	7454.9	356.78
Mixter Queen of Hardwick 62966	D	164 Nov	750.4	5.34	40.07	5371.0	244.59
Mixter White Spot 62942	C	162 Nov	862.7	6.79	58.58	5981.0	310.63
Norfolk Select 54266	A	365 Nov	92.5	5.43	5.02	8470.3	501.69
Squire's Prophetess of Mixter Farm 41979	A	302 Nov	569.2	5.93	33.75	8932.6	398.24
Yeoman's Mixter Annaretta 62944	C	241 Nov	541.6	5.30	28.70	5852.3	293.77
Yeoman's Mixter Anne 58064	B	121 Nov	771.2	5.23	40.33	3663.4	183.00
Yeoman's Mixter Glamour 62967	E	365 Nov	299.3	6.71	20.08	8233.9	407.79
Yeoman's Mixter Laramie 62980	D	61 Nov	1032.9	4.84	49.99	2261.1	116.93
Yeoman's Mixter Mirror 58063	C	256 Nov	381.3	5.44	20.74	6770.2	348.67
Yeoman's Mixter Picotty 62965	E	309 Nov	397.1	5.16	20.49	10594.6	508.75
Yeoman's Mixter Sapphire 65866	F	128 Nov	945.4	4.93	46.61	4702.1	210.79
Yeoman's Mixter Sunshine 62962	E	355 Nov	89.8	5.11	4.59	6604.6	314.57

MOORE, C. C, UNADILLA, N. Y.

Chene's Beauty 68629	G	180 Aug	619.8	5.06	31.36		
		211 Sept	563.6	5.47	30.83		
		242 Oct	544.3	5.88	32.00	5500.1	288.69
Glenwood's King Coral's Maude 69219	G	64 Oct	824.8	3.71	30.60	1796.8	65.88
King's Cora of A. D. F. 64601	G	309 Oct	393.3	6.27	24.66	5303.9	286.48
Willow'S Bess 57358	E	184 Oct	980.5	5.00	49.03	6874.2	328.05
Willow'S Nell 57941	E	163 Oct	919.8	5.22	48.01	5639.4	280.67

MOSELEY, F. S., NEWBURYPORT, MASS.

Duchess May of Maudesleigh 2d 67488	G	153 Nov	545.7	4.73	25.81	3980.5	186.43
Duchess May Rose of Maudesleigh 62315	D	365 Nov	513.2	5.68	29.15	11920.2	661.12
Primrose of Maudesleigh 52145	A	238 Nov	702.1	5.65	39.67	8838.3	455.08
Rose Bloom of Maudesleigh 53680	A	175 Nov	734.5	5.16	37.90	5903.4	289.72

MOUNTAIN BROS., DES MOINES, IOWA

Bopeep's Queen 52908	B	126 Oct	765.6	4.91	37.59		
		156 Nov	671.4	5.47	36.73	3939.0	180.90
Earl of Walnut Run 2d 42902	A	22 Oct	714.8	4.00	28.59		
		52 Nov	924.2	4.07	37.61	1639.0	66.20
Franseca of Homa Della 54909	D	259 Oct	1018.5	5.56	56.63		
		289 Nov	800.6	5.21	41.71	11523.3	563.50
Gaby of Piedmont 39419	A	163 Oct	760.3	4.29	32.62		
		193 Nov	553.9	4.21	23.32	5852.7	226.58
Golden Polly O. D. 40905	A	54 Oct	909.5	4.23	38.47		
		84 Nov	736.0	4.51	33.19	2438.0	104.71
Iowanola Princess 47211	A	7 Oct	274.6	5.07	13.92		
		37 Nov	1241.5	5.07	62.94	1516.1	76.86
Kalmia of Somerset 36793	A	304 Oct	863.0	4.71	40.65		
		334 Nov	670.3	5.15	34.52	11576.5	520.41
Lady Belle of Arborvitae 34756	A	163 Oct	1139.6	3.76	42.85		
		193 Nov	972.6	4.40	42.79	7868.5	296.73
Lady Bug of Iowanola 59766	E	22 Oct	585.9	3.83	22.44		
		52 Nov	746.7	4.62	34.50	1332.6	56.94
Luella of Alfalfa Farms 42966	A	182 Oct	671.0	3.84	25.77		
		212 Nov	618.4	4.86	30.05	5817.5	241.04
Martha W. of Alfalfa Farms 45143	A	19 Nov	763.7	5.79	44.22		
Pandora Queen of Haddon 47877	A	53 Oct	1154.4	4.26	49.18		
		83 Nov	1050.2	5.32	55.87	2641.8	125.12
Princess of Homa Della 52302	B	37 Oct	951.0	4.90	46.60	1104.6	54.19
Rhoda Glenwood of Iowanola 55845	C	61 Oct	929.4	3.83	35.60		
		91 Nov	832.6	4.17	34.72	2659.3	108.54
Imp. Richesse of the Isle 25588	A	72 Oct	1130.6	3.98	45.00	2602.2	100.04
Simplicity of Haddon 47876	A	54 Oct	1118.6	5.09	56.94		
		84 Nov	1031.7	4.76	49.11	2996.8	144.23
Yellow Bird 47407	B	139 Oct	920.9	3.86	35.55		
		169 Nov	800.7	4.07	32.59	5841.9	216.02
Zelma Clovbanc 38425	A	61 Oct	1037.8	4.01	41.62		
		91 Nov	882.0	4.58	40.40	3016.3	125.33

Having sold my Farm, I will sell at

PUBLIC AUCTION

to the highest bidder, my

ENTIRE HERD OF GUERNSEY CATTLE

consisting of 40 HEAD (24 head of registered Guernseys and 16 head of high grade Guernseys.)
Will be sold without reserves, from the oldest cow to the youngest calf on

MONDAY, MARCH 3, 1919

The last Federal Tuberculosis Test was made on January 10 and 11, 1919, without a single reaction.

If interested in the Registered Guernseys, write for Catalogue to owner

FRANK KOENEN, R. 1, Kasota, Minnesota

H. O. Tellier, Auctioneer

NEWTON, JANE V. M., SMITHVILLE FLATS, N. Y.								
Lisbeth of Tarbell Farms 50182	C	174	Oct	799.9	5.21	41.67		
		204	Nov	742.3	5.08	37.71	6746.5	365.59
OHIO STATE UNIVERSITY, THE, COLUMBUS, OHIO.								
Maud Aldoro 61144	E	153	Oct	707.3	4.52	31.97	3633.4	161.76
Sequel's Nettie 57519	C	184	Oct	515.9	6.34	32.71	3820.8	214.88
OREGON AGRICULTURAL COLLEGE, CORVALLIS, ORE.								
Raymond VIII.'s Desire of Lewison 37622	A	365	Oct	267.8	5.02	13.44	9707.2	408.10
PALMER, R. J., DETROIT, MICH.								
Queen's Pride of Harriton 41912	A	322	Oct	500.4	4.09	20.47	7371.4	337.12
Serena of Pittsfield 40336	A	291	Oct	706.3	4.38	30.94	9321.4	436.15
PARKER, S. D., MILTON, MASS.								
Cream Pot of Beaver Brook 55962	E	233	Nov	456.3	6.42	29.29	5224.3	271.13
PARNALL, C. G., JACKSON, MICH.		1 day test						
St. Austell Delia 78177	D	29	Nov	1138.0	3.92	44.61		
Imp. Sequel's Island Christine 48459	A	27	Nov	1147.6	3.69	42.35		
PHILLIPS, M. T., POMEROY, PA.								
Gold Rose of Onunda 65031	G	196	Nov	991.7	5.38	53.35	6689.1	301.61
Golden Secret's Polly Anna 61818	F	196	Nov	871.8	4.70	40.97	4396.6	205.87
Imp. Lady Vera IV. 53796	A	6	Oct	209.7	4.55	9.54		
		36	Nov	1140.1	5.99	68.29	1349.8	77.83
Matilda May Rose 30774	A	27	Oct	1356.0	3.80	51.53		
		57	Nov	1637.5	4.08	66.81	2993.5	118.34
Imp. Pauline of Duvaux 68955	C	183	Nov	832.7	5.19	43.22	5905.8	276.50
Vivian of Avalon 41804	A	31	July	1014.1	4.46	45.23		
		62	Aug	1101.8	4.22	46.50		
		92	Sept	944.4	4.08	38.53		
		123	Oct	930.1	3.99	37.11		
		153	Nov	786.1	4.48	35.22	4776.5	202.59
PIERREPONT, MRS. R. STUYVESANT, FAR HILLS, N. J.								
Imp. Brunette IV. of Le Marais 51226	C	365	Dec	149.1	6.91	10.30	9647.4	460.82
Masher's Goldvein 47265	B	318	Nov	347.7	8.11	28.20		
		349	Dec	341.0	7.84	26.73	6268.8	367.30
Myrtle Bess 63091	G	365	Dec	198.0	6.42	12.71	8559.9	395.19

FROM THE GUERNSEY WORLD

so well in many of the big shows.

The second animal that appealed very strongly to Messrs. Towle and Smith was Anton's Triple Rose 79941, a yearling daughter of Golden Triple Rose 60155 and Anton's May King 27387. This young heifer not only contains over 22 per cent. of the blood of May Rose 2d 3251 P. S., but she is an unusually high class individual, having a beautiful backline, a fine spring of rib and depth of body, and the promise of great udder development. She was one of the choicest individuals in the College herd.

The third member of the trio taken by the gentlemen was Anton's Polly Rose 79940, a yearling daughter of Anton's May King 27387 and Pollyanna of Pencoyd 49196 that has a record of over 10,000 pounds of milk and nearly 500 pounds of fat in class G. Pollyanna of Pencoyd 49196 is also a May Rose heifer, being sired by Langwater Pencoyd 21830 and out of a granddaughter of Imp.

Braview Farms

offer in Braeview **May Sequel 53857,** a bull calf of exceptional individuality. Dropped July 31, 1918. Sired by **Upland's May Sequel 34713;** Fourth Prize National Dairy Show 1916. His sire is **Langwater Cavalier,** whose first four tested daughters average 9766.8 lbs. milk; 517.08 lbs. fat, class G. **Upland's May Sequel** is out of a former class leader having an A. R. record of 12731.6 lbs. milk: 668.6 lbs. fat. The dam of **Braeview May Secret** is a daughter of **Worthy Queen of Worthington A. R. 3182;** 11094.3 lbs. milk; 556.65 lbs. fat.

Write for further particulars and price.

E. G. PICKARD, Prop.

Brooklyn Station R. F. D. No. 1

CLEVELAND -:- OHIO

If You Wish to Develop Your Farm and Livestock Industry

and are looking for a manager, I would be pleased to correspond with you. I am well known in the livestock world, and have years of experience in farm development in all its branches. Married. No children.

Address,

Guernsey Breeders' Journal

Box 111-W

Peterborough, N. H.

WANTED

Position as Manager

of a large dairy farm of pure bred stock where advanced registry is important.

At present am manager of one of the largest pure bred dairy herds in the east.

Married, small family, no vices, college trained, life experienced in all kinds of farming and construction work.

Box D. L. R.

Guernsey Cattle Club, Peterboro, N. H.

FOR SALE

Registered Guernsey Bull Call

well marked, good shape, "Roughwood" strain. Apply to

FRED BRAMFORD, Supt.

Kona Farm Centre Harbor, N. H.

Myrtle Goldvein 64959	G	320	Dec	422.9	6.83	28.88	6436.1	355.72
Nina of Somerset 52383	D	347	Oct	340.8	4.49	15.30		
		365	Nov	84.2	4.49	3.78	7938.1	325.56
PRICE, E. F., PORT CHESTER, N. Y.								
Memento's Lady of the Prairie 59419	G	239	Sept	665.3	5.17	34.40		
		270	Oct	708.5	5.44	38.54		
		300	Nov	685.8	5.02	34.43	7728.6	383.33
Imp. Pride's Dairy Maid of the Duvaux 67697	A	31	Oct	1412.7	3.36	47.47		
		61	Nov	1396.6	4.01	56.00	2809.3	103.47
Princess Pat of Idylewilde 56378	D	203	Sept	650.6	5.22	33.96		
		234	Oct	631.6	5.61	35.43		
		264	Nov	595.7	6.21	36.99	7398.8	377.60
PRICE, T. HOWARD, PHOENIX, MD.								
Effie Queen 37256	A	31	Aug	1317.5	3.87	50.99		
		61	Sept	1460.8	3.72	54.34		
		92	Oct	1390.5	3.57	49.64	4168.8	154.97
Mae of Glenville 67183	G	21	Oct	586.6	5.17	30.33		
RICE, F. B., PETERBORO, N. H.								
May Camilla 55528	C	21	Dec	727.2	4.46	32.43		
Pride's Lady Princess 63631	E	71	Nov	551.5	4.14	22.83		
		102	Dec	547.9	4.48	24.55	1946.3	84.43
Pride's Petty of Fox Run 64114	F	106	Nov	529.7	3.58	18.96	2067.2	77.25
Regent's Fanny 66618	G	55	Oct	524.7	4.41	23.14		
		85	Nov	446.7	3.61	16.13	1363.6	54.76
ROSENGARTEN, H. B., MALVERN, PA.								
Ann Beaulieu 39803	A	253	Dec	640.0	5.00	32.00	6690.3	307.88
Ann Beaulieu 2d 62200	F	344	Dec	654.5	4.45	29.13	8662.1	373.01
Dora of Malvern 53368	C	323	Dec	95.8	4.51	4.32	5350.8	215.70
Lucy of Malvern 43866	A	92	Oct	1060.8	4.13	43.81		
		122	Nov	998.2	4.75	47.41		
		153	Dec	961.0	4.71	45.26	5226.6	227.50
Maggie Butterscotch 68886	G	16	Dec	549.1	3.90	21.41		
Woodlawn Fillpail 33354	A	306	Dec	305.2	4.61	14.07	7693.9	332.03
ROTHWELL, JAMES E., COTUIT, MASS.								
Imp. Dido of Clovelly 65783	F	153	Nov	563.1	5.24	29.51	4076.1	184.53
May Bishop of Rosemead 52669	E	361	Nov	625.3	5.67	35.45		
		365	Dec	81.4	5.67	4.62	11717.9	558.50
Imp. Nelly of the Hubits 75370	E	365	Nov	437.7	6.41	28.06	8947.0	428.18
SAGE, HENRY M., ALBANY, N. Y.								
Brookmead's Kitty Clover 49804	C	244	Nov	789.4	5.79	45.71		
Imp. Donnington Goldie 7th 75500	F	153	Nov	802.5	5.21	41.81		
Easter's Ruskin 62208	G	334	Nov	841.8	5.31	44.70		
Langwater Lustre 47044	C	365	Nov	341.8	5.53	18.90	17307.2	806.10
Miss Blanchflower of Rockstone 66548	G	173	Nov	1008.0	6.01	60.58		
SEARS, EDMUND H., WAYLAND, MASS.								
Daisy Fisher 61310	G	334	Nov	656.9	5.59	36.72	9188.4	450.13
Janet Fisher 61311	F	275	Nov	674.7	5.95	40.14	7093.5	358.02
Polly Fisherman 62179	F	275	Nov	553.2	5.60	30.98	6403.9	329.31
Imp. Princess Olga Marie II. 50335	A	350	Nov	577.4	6.23	35.97	10773.4	625.51
Wenonah of Indian Bridge 54417	D	229	Nov	612.9	5.71	35.00	5898.8	300.18
SMITH, FRANK M., SPRINGFIELD CENTER, N. Y.								
Fay of Hammond 42183	A	223	Dec	874.1	5.04	44.05	8372.3	383.12
Hilma of Broad Acres 65280	G	66	Dec	809.3	4.95	40.06	1803.5	86.13
Ruby of Broad Acres 65282	G	24	Nov	556.7	4.41	24.55		
		55	Dec	764.5	4.40	33.64	1321.2	58.19
Una of Broad Acres 65281	G	114	Dec	790.9	4.56	36.07	3095.8	145.22
SMITH, LOUIS E. P., HOLLISTON, MASS.								
Dunna May Dalila of Linda Vista 42569	A	275	Nov	723.9	6.32	45.75	8956.9	472.93
Donna May Fanchon of Linda Vista 47709	C	353	Nov	953.9	4.65	44.36		
		365	Dec	685.0	5.24	35.89	15037.7	635.90
Princess May of Linda Vista 47711	B	169	Nov	1086.3	4.99	54.21	6660.5	301.75
September Morn of Linda Vista 54980	D	265	Nov	726.5	4.94	35.89	7463.1	312.23
TARBELL, GAGE E., SMITHFIELD FLATS, N. Y.								
Adelaide of Middlebrook 64554	G	222	Oct	374.6	6.80	25.47		
		252	Nov	356.2	7.34	26.15	4764.3	282.48
Clovita of Tarbell Farms 46205	B	224	Oct	596.4	5.74	34.23		
		254	Nov	545.7	5.41	29.52	7308.8	380.94
Little Mabel 28051	A	67	Oct	849.2	5.01	42.54		
		97	Nov	785.5	5.31	41.71	2755.1	137.24
Mita of Tarbell Farms 45887	B	224	Oct	751.1	4.61	34.63		
		254	Nov	746.7	4.53	33.83	8670.6	369.54
Priscilla of Middlebrook 38547	A	202	Oct	589.3	5.77	34.00		
		232	Nov	544.4	5.34	29.07	7387.5	372.76
Village Uter 32774	A	324	Oct	1013.0	4.74	48.02		
		354	Nov	955.2	4.71	44.99		
		365	Dec	353.7	4.71	16.66	16836.9	756.43

THOMSON, FRANK GRAHAM, DEVON, PA.								
Country Belle of Great Barrington 35966	A	169	Oct	915.6	5.34	48.89		
		199	Nov	881.5	5.96	52.54	6428.4	325.55
Quaker Girl of Pencoyd 49194	B	365	Oct	543.1	5.35	29.06	8898.0	457.65
TIMMINS, GEORGE H., WARE, MASS.								
Norfolk Gipsy 54251	A	296	Sept	679.6	5.41	36.77		
		327	Oct	670.4	5.56	37.27		
		357	Nov	584.9	6.03	35.27	8634.2	471.50
TIMMINS, MRS. G. H., WARE, MASS.								
Mona of Bayside 34044	A	195	Oct	746.6	4.69	35.02		
		225	Nov	633.1	5.24	33.17	7194.0	340.95
Imp. Pride's Daisy II. of Frie Baton 68693	G	203	Oct	513.5	4.90	25.16		
		233	Nov	525.1	4.58	24.05	5300.9	239.60
TOPLIFF, W. J., UNADILLA, N. Y.								
Conyers Nora Bell 71371	G	146	Oct	723.5	5.29	38,27	4038.9	175.56
WEBB, J. WATSON, SYOSSET, N. Y.								
Flora of Woodbury 49380	B	153	Dec	539.2	5.45	29.39	3392.5	154.02
WHIPPLE, SHERMAN L., PLYMOUTH, MASS.								
Dakota's First of Sunnyside 26528	A	117	Oct	869.2	3.73	32.42		
		147	Nov	785.9	4.09	32.14	4714.3	182.20
Imp. Hayes Lass 2d 48159	B	118	Oct	682.2	5.59	38.13		
		148	Nov	663.2	6.24	41.38	3451.8	201.19
Roselyn's France of Altamont 61422	F	245	Oct	746.3	5.25	39.18	7002.0	353.49
WILDER, G. W., COLTON, CAL.								
Patrician Nelly 2d 27146	A	30	June	1233.0	3.88	47.84		
		61	July	1155.6	3.88	44.84		
		92	Aug	912.7	3.99	36.42		
		122	Sept	746.6	3.95	29.49		
		153	Oct	744.4	4.14	30.82		
		183	Nov	640.6	4.71	30.17	5432.9	219.58
Topsy's Legacy 44784	A	30	June	1212.2	4.18	50.67		
		61	July	1062.5	4.18	44.41		
		92	Aug	773.9	4.51	34.90		
		122	Sept	683.6	4.51	30.83		
		153	Oct	645.5	4.70	30.34		
		183	Nov	606.0	5.26	31.88	4983.7	223.03
WILDERSON, C. G., LEETONIA, OHIO. 1 day test								
Betty of Richland 51029	C	119	Sept	993.8	4.09	40.65		
		150	Oct	1061.2	4.15	44.04		
		180	Nov	1029.3	4.06	41.79	6309.2	270.02
Butter King's Signorina 48564	C	360	Sept	208.1	6.08	12.65		
		365	Oct	27.5	6.08	1.67	6683.0	397.64
Butter II.'s Rajah of Belle Vernon 66462	G	69	Aug	696.7	4.60	32.05		
		99	Sept	638.5	5.36	34.22		
		130	Oct	629.0	4.64	29.19		
		160	Nov	603.5	4.73	28.55	3517.6	167.99
Imp. Fanny de la Forge 36441	A	278	Sept	616.0	4.36	26.86		
		309	Oct	577.3	4.80	27.71		
		339	Nov	518.8	4.31	22.36	9210.2	391.57
Imp. Le Bas' Beauty II. 36446	A	363	Sept	502.9	4.17	20.97		
		365	Oct	34.4	4.17	1.43	10369.5	451.19
Rajah of Linda Vista's Bissette 66835	G	11	Aug	175.6	4.36	7.66		
		41	Sept	562.6	4.36	24.53		
		73	Oct	590.3	4.36	25.74		
		103	Nov	572.9	3.43	19.65	1901.4	77.58
Rajah of Linda Vista's Princess 66463	G	27	Aug	598.2	5.55	33.20		
		57	Sept	662.9	5.55	36.79		
		88	Oct	651.5	5.55	36.16		
		118	Nov	627.7	5.23	32.83	2540.3	138.98
Sequel's Pauline 53112	D	195	Aug	690.3	4.61	31.82		
		225	Sept	659.0	4.76	31.37		
		256	Oct	669.9	4.90	32.83	7540.6	352.53
		286	Nov	633.0	4.94	31.27		
Signorina of Chilmark 34218	A	318	Aug	509.8	4.80	24.47		
		348	Sept	453.1	4.80	21.75		
		365	Oct	240.4	4.80	11.54	8940.8	434.98
WORONOAK FARMS CO., WESTFIELD, MASS.								
Beulah of Cream Brook 40259	A	244	Nov	537.4	5.43	29.18	6468.8	317.47
Beulah of Woronoak 54227	D	216	Nov	515.1	5.83	30.03	5171.9	279.32
Beulah's Beauty of Woronoak 64065	F	31	Oct	675.4	5.19	35.05		
		61	Nov	628.6	4.91	30.86	1304.0	65.91
Emeline G. of Arethusa 41661	A	365	Nov	156.9	6.12	9.60	10004.3	505.54
Glenwood Girl of Woronoak 54226	B	216	Nov	670.4	5.59	37.48	5880.8	293.74
Governess of Arethusa 62862	E	73	Nov	606.3	5.48	33.23	1543.0	86.90

FROM THE GUERNSEY WORLD

Golden Secret 12599. Anton's Polly Rose 79940 contains over 20 per cent. of the blood of May Rose 2d 3251 P. S., and is a good representative of this famous family.

The two heifers chosen by Mr. Towle had been bred to Red Mandarin 47111, a young May Rose bull sired by Imp. Itchen Red Raider 27342, and out of a good daughter of Imp. May Rose King 8336. The calves born of these matings will give Mr. Towle an unusual amount of May Rose blood in his newly found herd.

Mr. Towle is to be congratulated upon the good things with which he is starting his herd and all Guernsey breeders will gladly welcome him to their fraternity. On the other hand, the College is to be condoled for its loss of three such notable members of its herd. It is unfortunate that an institution of learning and research should be obliged to sell animals of this character in order to replenish its exchequer.

—H. Hayward.

Illinois

Guernsey Interest Strong Around La Harpe

The Guernsey interest is still growing in and about La Harpe. Each and every owner of grade and pure bred animals of that breed is adding to his herd, while retaining those Guernseys he began with. Each one is attaining the ownership or pure breds in increased numbers and discarding the cows of other breeds and spending the money on the fawn and white animals.

Among others, Dr. I. M. Martin has purchased a 190-acre farm seven miles out and placed it under the management of his son, Edgar S. Martin, with thirty head, twelve of them pure bred Guernseys. Expected arrivals within the next ninety days should add about twenty head to the herd, half of them being pure breds. At all sales in this vicinity a cow with any strong suspicion of a Guernsey infusion leads the rest in top price. Among others, Marion Smith is disposing of his Jersey herd and replacing it with a Guernsey pure bred selection. Dr. F. A. Britt, veterinarian, is making a small start. Within the last year about twelve investors have pur-

POSITION WANTED

Massachusetts Agricultural College graduate, just released from a Lieutenant's commission in army, desires position as superintendent of Guernsey Farm, or as herdsman. Experience with A. R. work and calf raising at Langwater and other eastern herds. 27 years old. Married. Write C. A. B., Box 497, Peterboro, N. H.

DIRIGO STANDARD SILOS
DIRECT FROM FACTORY

If I have your order to build YOUR Silo NOW in the *off* season, for delivery next summer, I'll save you even more money than ordinarily.

I sell DIRECT. My profit the *only* profit you pay. My guarantee *guarantees*. I make the DIRIGO and STANDARD Silos so good that in 8 years experience the first one has yet to be returned for any reason whatsoever. Write for prices and my interesting 96 page FREE booklet today. A. H. Stevens, President, Stevens Tank and Tower Co., Auburn, Maine.

chased one or more Guernseys as a nucleus for larger and better herds in the near future.

—I. M. Martin,
Hancock County

Indiana

Dietrich Building a Pure Bred Herd

We have sold to the shoppers two pure bred registered Guernsey bulls, Rebecca's Prince 32322 and Nero Boy 41001 and one cow, Wildmoore's Pet of Riverside.

We have found out that by not letting the calves have very much rich Guernsey milk that we are not bothered with the scours as much as formerly. That is what killed three of the four calves we lost.

We have been breeding grade Guernsey cows for eleven years, and always used a pure bred male. Our grades are well bred and culled out and sell readily, but we have not got to the profitable place in pure bred stock. It will take time to stock up a good producing herd.

—Owen H. Dietrich
Marshall County

Michigan

Berrien County Guernsey Breeders Meet

The Berrien County Guernsey Breeders' Association held their third annual meeting at Niles, January 15. The day was ideal and a good attendance of Guernsey breeders from all parts of Berrien county was present.

At noon a sumptuous dinner was served by the ladies of the association. The usual routine business was afterward transacted. Officers elected for the coming year are as follows: President, Glenn Clark, Eau Claire; vice president, E. J. Smallidge, Eau

Two of the Greatest
Labor Savers for the Barn

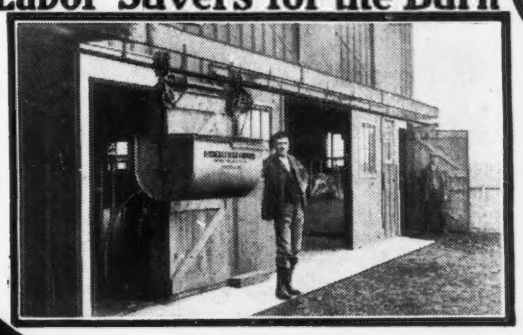

WM. LOUDEN
Barn Specialist
Over 50 Years' Experience in Planning and Equipping Barns for Less Labor, Greater Comfort and Bigger Profits.

LOUDEN
Litter Carriers and Water Bowls

Every morning you can be ready for the field at a much earlier hour than usual if you have the Louden Litter Carrier as a helper in barn cleaning. The big, heavily galvanized steel, water-tight box carries the refuse from eight or ten cows at once, glides along the track easily, dumps direct into manure spreader or pit—saves half the handling—all the manure, including the valuable liquid part. Louden Carriers have no ratchets, brakes or clutches that are apt to get out of fix, and are often dangerous. Louden Carriers are built right.

Water Your Cows Regularly
and Watch the Milk Yield Jump

Milk is 87% water. Failure to supply cows with all the good, fresh water they need is costing many dairymen and farmers hundreds of dollars annually in loss of milk.

Louden Water Bowls insure a *constant* supply, *day* or *night*. Bowl can be *easily* and *quickly* detached for sterilizing. Install it yourself in any kind of barn—no special plumbing needed. Saves *all* the work of watering cows.

Note simple construction. Merely raise up nose piece and bowl can be lifted off.

Our New 224-Page Illustrated Catalog
Sent Postpaid—No Charge or Obligation

Tells you how to make your barn pay better, shows a Louden labor saving equipment that fits your present barn and that you can easily install yourself at small cost: Stalls and Stanchions, Feed and Litter Carriers, Animal Pens, Hay Unloading Tools, Power Hoists, Detachable Water Bowls, Barn and Garage Door Hangers, Cupolas—*"Everything for the Barn."*

Write also for Louden Barn Plan Book and Louden Expert Barn Planning Service, if you expect to build or remodel a barn. They will give valuable help. No charge. Address main office.

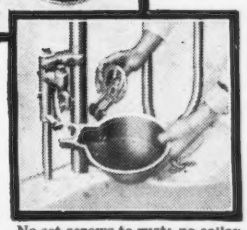

No set screws to rust; no collar connections requiring accurate adjustment; no supporting lever to release.

The Louden Machinery Company
7307 Court Street (*Established 1867*) Fairfield, Iowa

Branches: St. Paul, Minn. Albany, N.Y., Chicago, Ill.

These Seven Cows

Kept for 1 Year on the Product of 1 Acre

On one acre of land in the state of Michigan, **Ross' Eureka Ensilage Corn** produced, in one year, 70 tons and 800 lbs. of the best quality of sweet ensilage. At 50 lbs. per day, this would feed seven cows for one year with enough left over for 261 feeds.

Ross' Eureka Corn grows the tallest, has the most leaves, is very short jointed and will produce more tons of good sweet ensilage per acre, than any other variety. We have been selling Eureka corn for nearly 40 years and we know before shipping that it will grow under favorable conditions. This corn usually germinates 90% or better.

Ross' Eureka Corn

Complete line of Farm Seeds: Oats, Rye, Barley, Wheat, Buckwheat, Cow Peas, Vetch, Soy Beans, Essex Rape, all varieties of Field and Ensilage Corn; Grass Seeds, including all kinds of Alfalfa and Sudan Grass. Also full line of Agricultural Implements, Poultry Supplies, Fertilizer, etc. Our 120-page catalog mailed free on request.

ROSS BROTHERS COMPANY, 29 Front Street, Worcester, Mass.

L. L. COGGSHALL
Maple Glen Farm
LOCKE, N. Y.
Successor to CORYDON PECK, Deceased

Chapin & Co., Chicago, Ill.

Gentlemen:—

I have tried all kinds of grain rations for my Guernsey herd, including those suggested by Cornell and the best known breeders in the country. Every time I come back to Unicorn better satisfied than ever. I am now through experimenting with feed mixtures of others who think they can beat it either for economy, yield or condition of herd, because I know that they don't know what they are talking about. If they would all stop fussing around with half baked theories and give Unicorn a good honest and unprejudiced feeding test for 90 days, I know that they would agree with my statements and that it would show them how to save money and time, and their herds would do better in yield and condition, with less cost for grain than ever before. I speak from eight years experience with Unicorn. I have also tried all the other rations said to be just as good, and Unicorn for me every time.

Yours truly,

L. L. Coggshall

Every feeder of Unicorn says as much as Mr. Coggshall writes. They all like Unicorn.

Send a 3c stamp for our new Dairymen's Manual which tells you how to make bigger profits.

CHAPIN & CO.
Dept. Y Chicago

THE ANNUAL MEETING WILL BE HELD MAY 14, 1919 AND THE BREEDERS' COMBINATION SALE, MAY 15, 1919. ARE YOU PLANNING TO ATTEND?

FROM THE GUERNSEY WORLD

Claire; secretary-treasurer, Adolph Knott, Niles; board of directors, Harry Ballard, Niles, chairman; Warren Tony, Niles, F. C. Gleason, Sodus, August Morlock, Watervliet, Samuel Thompson, Niles.

By reason of illness, Mr. Waldron of East Lansing who was to have been the speaker of the day, was unable to be present, and the meeting resolved itself into a real get-together meeting, proving one of the most enthusiastic and profitable meetings the Association has ever held.

Advanced Register testing was explained and discussed. Advanced Register testing has brought out the fact that Berrien county has the champion Guernsey cow of Michigan and Berrien county Guernsey breeders knowing this fact are not letting her sons or grandsons get out of the county if they can help it.

Testing for tuberculosis under federal supervision was also discussed and the fact brought out that six herds are now being tested and others are on a waiting list, a fact, too, that not one animal in the six herds reacted.

—E J. SMALLIDGE,
Secretary

Minnesota

Minnesota Guernsey Breeders Elect Officers.

Thursday, January 16th, was the meeting day for the Minnesota Guernsey breeders. The meeting was held in the Radison Hotel, Minneapolis, where plans for the progress of the breed were discussed. Also plans were laid toward the purchase of Guernsey bulls for the fire district of northern Minnesota.

Charles E. Wirt of Lewiston was elected president, John Peterson of Stillwater, vice president, and L. V. Wilson of University Farm, secretary and treasurer. Victor Stiehl of Albert Lea and James Olson of Dassel will serve as directors for three years.

—L. V. WILSON
Secretary

Shorewood Farm Sells Sons of Ladysmith's Cherub 30760

F. B. Conklin, Thief River Falls, Minnesota, bought a typy youngster out of our National first prize two year old, Bell Buoy's Golden Lassie of City View 68948 now on test and promising a creditable record.

W. E. Wright, Akron, Ohio, takes our Minnesota junior champion out of a very typy double granddaughter of Strong Anchor 5849. This yearling bull is an outstanding individual of the most highly approved conformation in every respect. His half

(Continued on Page 141)

MILK CANS

SPECIAL DELIVERY PATTERN

With Lock, Chain and Cream Compartment

Made of Heavy Tin Plate with Copper Plate containing City and Country Address.

Write for Prices

J. S. BIESECKER

CREAMERY, DAIRY AND DAIRY BARN EQUIPMENT

59 MURRAY STREET NEW YORK

Bay End Farm, Buzzards Bay, Mass.

FOR SALE

Rose Girl 51725

Bred Oct. 13, 1918

Rose Girl 51725 is a young cow of rugged constitution. She is fawn and white, with dark nose, long and capacious, with good back and loins and looks like a worker. Her pedigree is full of butter test records from great families

King Masher VIII. 20973

A doubly inbred King Masher bull out of Masher's Elsie 24986 A. R. 1967, the highest testing daughter of King Masher 11084.

He is also closely related to Golden Elsie II. 33422 A. R. 2274 who holds seventh place in class G and who formerly led in this class with a record of 13409.0 lbs. milk; 672.94 lbs. fat. On re-test she produced 1946.5 lbs. milk; 100.05 lbs. fat in 30 days.

Rose Queen 33965 A. R. 2840

6162.5 lbs. milk; 333.70 lbs. fat. class G

Full sister to Tube Rose 30636 A. R. 2046, 7292.6 lbs. milk; 399.87 lbs. fat, class G

King Masher 11084 A. R.

Sire of

Masher's Elsie 24986 A. R. 1967, 14458.7 lbs. milk; 745.75 lbs. fat, class E. Re-entry: 15857.9 lbs. milk; 855.34 lbs. fat, class A.

Brightness of Glenburnie 30742 A. R. 1961, 10080.0 lbs. milk; 553.28 lbs. fat, class G. Re-entry: 12858.6 lbs. milk; 709.95 lbs. fat, class D.

Masher's Elsie 24986 A. R. 1967

14458.7 lbs. milk; 745 75 lbs. fat, class E. Re-entry: 15857.9 lbs. milk; 855.34 lbs. fat, class A.

Barmouth of Pencoyd 11059 A. R.

Sire of 4 A. R. cows with records up 442 lbs. fat.

Viola Rose 17173 A. R. 2205

6724.0 lbs. milk; 388.87 lbs. fat.

Dam of Red Rose of Chesterbrook 22763 A. R. 2293, 10817.4 lbs. milk; 554.34 lbs. fat.

F. TUDOR, Manager A. P. BERRY, Supt,

WORRALL, C. W., GOLDENBRIDGE, N. Y.								
Imp. Jessy Rose of St. Andrew's 53574	A	350	Nov	347.0	5.42	18.81		
		365	Dec	180.4	5.42	9.78	8362.8	438.99
ZIESING, AUGUST, DEERFIELD, ILL.								
Belle of Thorn Hill 32307	A	258	Sept	586.2	6.13	35.93		
		289	Oct	535.0	6.15	32.90		
		319	Nov	512.7	6.37	32.66	7926.4	462.17
La Fleur of Thorn Hill 56355	F	365	Nov	132.5	6.37	8.44	11406.7	570.84
Pearl of Thorn Hill 50746	B	198	Nov	702.8	5.92	41.61	5687.1	288.70
Petite of Thorn Hill 50749	C	214	Oct	856.6	7.55	64.67		
		244	Nov	811.5	7.26	58.91	8583.1	510.35
Princess of Thorn Hill 44951	A	244	Nov	901.7	7.23	65.19	8784.0	520.59
Queen of Thorn Hill 53007	D	339	Nov	368.0	5.86	21.56	8335.1	428.87
Rouge's Dairy Maid of Thorn Hill 63615	G	339	Nov	698.5	4.73	33.04	9921.9	440.75
Ruby of Thorn Hill 53009	D	327	Nov	384.2	5.49	21.09	8639.7	450.47
Victoria of Pencoyd 43800	B	357	Nov	350.8	6.48	22.73	7664.4	416.51
Victor's Daughter of Thorn Hill 50747	C	275	Nov	488.5	6.03	29.46	9576.7	476.97
Victor's May of Thorn Hill 63614	G	339	Nov	487.3	6.03	29.38	7478.9	407.26

BLOWMEDOWN FARM PUTS NANKEEN 8th 47814 AMONG THE CLASS LEADERS

THIS farm owned by W. E. Beaman, is in the town of Cornish, New Hampshire, a place that became quite famous as the location of the summer "White House," from the fact that President Wilson spent his summer vacation there. It is on the Connecticut River, which forms the boundary between the two states of New Hampshire and Vermont, with Windsor, Vermont, just across the river.

Nankeen 8th 47814 has had three calves, the one dropped just prior to starting her record having been presented to the New Hampshire State Agricultural College at Durham. This is the second cow in the state to win the honor of a place among the ten highest in their class. Her record of 9575.6 pounds of milk and 511.04 pounds of butter fat gives her seventh place in DD.

Her record was made under difficulties that have been all too common the past year,—a lack of the most suitable feeds and frequent change of help, five different milkers having cared for the cow during the year.

It is quite unusual to publish a record with no Advanced Register animals in the immediate ancestry for two generations, but Nankeen 8th 47814 puts her dam, Nankeen 12917, in the list of Great Producing Dams. This cow has three registered sons, one of which, Glenbrook 18088, has one daughter Brenda M. 41816, in the Advanced Register. Nankeen 12917 has seven registered daughters, two of which have Advanced Register records.

Nankeen 8th 47814 on her sire's side, is a great granddaughter of Imp. Golden Noble 10508 A. R., and thus traces to well known Advanced Register animals. She was bred by James M. Codman, for many years President of THE AMERICAN GUERNSEY CATTLE CLUB, and she has many of the qualities for which he was a zealous advocate.

Nankeen 8th 47814 is a good example of many cows that are simply waiting the opportunity, through their owners, to demonstrate what they are capable of doing. With the war ended, help in abundance, and the feed situation becoming more normal, breeders should enter and give their cows a chance to show their ability as producers. It is a debt that every cow owes to her ancestors and progeny.

A detailed statement of her breeding and record is given below:

OWNER'S STATEMENT OF FEED

Sept.—7.5 lbs. Big Q Dairy Ration daily to the 9th, then 7.5 lbs. Stevens' Dairy Ration; 9 lbs. rowen.

Oct.—7.5 lbs. Big Q Dairy Ration daily; 1.5 bu. ensilage after the 16th, 4.5 lbs. hay.

Nov.—7.5 lbs. Big Q Dairy Ration daily; 15 lbs. beets, 1.5 bu. ensilage, 4.5 lbs. hay.

Dec.—10.5 lbs. grain daily of 6.75 lbs. Big Q Dairy Ration and 3.75 lbs. Schumacher Feed; 15 lbs. beets, 1 bu. ensilage, hay.

Jan.—7.5 lbs. grain daily of 4.5 lbs. Big Q Dairy Ration, 2.25 lbs. Schumacher Feed, and .75 lb. cottonseed meal; 15 lbs. beets, 30 lbs. ensilage, 8 lbs. hay.

Feb.—Same ration as given in January.

Mar.—8.2 lbs. grain daily of 4.62 lbs. Big Q Dairy Ration, 3.08 lbs. Schumacher Feed, and .5 lb. cottonseed meal; 12 lbs. roots, 25 lbs. ensilage, 20 lbs. hay.

Apr.—12 lbs. grain daily of 6.5 lbs. Big Q Dairy Ration, 4.4 lbs. Schumacher Feed, and 1.1 lbs. oil meal; 19.5 lbs. roots, 20 lbs. hay.

May—12 lbs. grain daily of 6.51 lbs. Big Q Dairy Ration, 4.34 lbs. Schumacher Feed, and 1.15 lbs. cottonseed meal; 19.5 lbs. roots, 20 lbs. hay.

June—7.5 lbs. grain daily of equal parts Big Q Dairy Ration and Schumacher Feed; 50 lbs. green feed, pasture.

July—7 lbs. grain daily of equal parts Big Q Dairy Ration and Schumacher Feed; 28 lbs. green feed, 8 lbs. hay.

Aug.—6 lbs. grain daily of 3.5 lbs. Big Q Dairy Ration and 2.5 lbs. Schumacher Feed; 28 lbs. green feed, 8.5 lbs. hay.

Sept.—Same ration as given in August.

NANKEEN 8TH 47814 A. R. 6743

Sire—Merger 15051.
Sire—Noblesse Oblige 11686.
Dam—Lady Magdalen 23058.
Dam—Nankeen 12917.
Sire—Espartero 4665.
Dam—Nana 2d 9370.
Breeder, James M. Codman, Brookline, Mass.
Owner, W. E. Beaman, Cornish, N. H.
Born Sept. 9, 1913. Calved Aug. 27, 1917. Served Dec. 12, 1917.
Requirement for admission: 323.10 lbs. fat.
Supervised by New Hampshire Station.

OFFICIAL YEAR'S RECORD, CLASS DD

		Milk	Butter Fat	
		lbs.	%	lbs.
Sept. 6,	1917	926.1	5.30	49.08
Oct.,	"	1023.0	5.30	54.22
Nov.,	"	898.1	4.81	43.20
Dec.,	"	833.0	5.47	45.57
Jan.,	1918	825.1	5.49	45.30
Feb.,	"	768.0	5.33	40.93
Mar.,	"	813.3	5.70	46.36
Apr.,	"	726.1	5.13	37.25
May,	"	736.3	5.56	40.94
June,	"	713.4	5.18	36.95
July,	"	655.9	5.28	34.63
Aug.,	"	572.4	5.57	31.88
Sept. 5,	"	84.9	5.57	4.73
Total		9575.6	5.34	511.04

One of our Guernsey breeders, a major in service in France, writes:

"I am entirely out of touch with the Guernsey world over here, and one of the things that I miss the most is the JOURNAL. I wish you would see if my subscription has expired, and if so, renew it."

Dry Wit

A man whose office is in Wall Street, but who manages to make enough to live in comfort in the country, recently added a full-blooded Guernsey to his small dairy. That morning stocks and bonds had no interest for him, for he was full of livestock. To a group in the office he dilated on the pedigree and wonderful milking record of his new purchase; but he was troubled about a fitting name. Someone suggested "America."

"No, no," he ejaculated, "I wouldn't think of naming her that."

"Why not?" ashed the proposer of the name.

"Because," said he, "she might go dry."—The Wall Street Journal Straws.

TYPEWRITTEN PEDIGREES

American, English, R. G. A. S. or Island pedigrees compiled with all the latest Advanced Register records, Prize Winnings, Prices animals sold for, etc., typewritten neatly in red ink, at the following prices.

4 Generations, $1.00 **5 Generations, $1.25**

6 Generations, $1.50

Orders filled promptly.

ITHACA SALES & PEDIGREE CO., Ithaca, N. Y.

FROM THE GUERNSEY WORLD

(Continued from Page 139)

sister (out of the same dam) holds fourth place in GG with 509 pounds of fat.

Size, type and production are all brought our splendidly in this combination.

—H. M. Morck, Supt.
Hennepin County

Missouri

Guernsey Interest in Marion County

We seldom see much doing in the Guernsey business here in Marion county and while this is quite a dairy section the Jersey cow got well established before the Guernsey was apparently known here, but there are a few who have brought the cow with the golden skin here, although we were confidently assured that the Guernsey was no good. She is going to eventually crowd out some of her neighbors as they did for me.

I am glad to report that we have gained one more admirer and have sold Masher's Queen's Masher 44215 to Albert Schluckebier to use on some Jersey cows and a couple of grade Guernsey heifers sired by my herd bull, Holden IV.'s Bellboy 40808. This is, so far as I know, the first Guernseys to go to the Ely prairie and as he is a young man on a fine large farm we can expect to hear more from him, as he expects to add registered females, if suitable ones can be found, and they will be.

—Andrew D. Thurston
Marion County

D. P. Daniels Dead

This is to notify you of the death of D. P. Daniels on January 11, of the firm of D. P. Daniels & Son, Vandalia, Missouri, proprietors of Prairie Mound Dairy. Mr. Daniels had been in poor health for some time, affected with bronchitis. Age, 72 years, 7 months, 27 days.

The firm has been actively engaged in the dairy business and breeding Guernsey cattle since 1899. The present herd will be retained by F. A. Daniels, successor to D. P. Daniels & Son.

North Dakota

Guernsey Bulls in Good Demand

We have recently sold to Robert McLean of Lansford, North Dakota, the yearling bull, Golden Landmark of Minot 46495 by Golden Land 18352, a son of Imp. Golden Secret 12599, out of Imp. Raymond's Sweet Maid 50304 with 10306.3 pounds of milk and 507.70 pounds of fat in class F.

To E. E. Burdick, Douglas, North Dakota, we sold the young bull, Golden Auricle's Secret of Minot 48672 by May Rose Golden Secret 34920, a son of Langwater Golden Secret 26510, out of Langwater May Queen 22141. The dam of this calf is by Golden Land 18352, mentioned above.

To Gebhardt Brothers of Palmyra, Missouri, the nine months old bull, May Queen's Secret of Minot 53379, a splendid individual of intensive May Rose breeding, having thirteen May Rose crosses in his pedigree. He is by our herd sire, May Rose Golden Secret 34920 mentioned above and out of May Queen of Pomeroy 57443, 462.88 pounds of fat in class G. She is by Langwater Pencoyd 21830 and out of Golden May Queen of Pencoyd 24174 by Imp. Golden Secret of Lilyvale 10028. This calf is what we call "bred in the purple," and ought to make Gebhardt Brothers a great sire.

—E. A. Person
Ward County

Ohio

Good Price Received for Guernsey Products

Our cattle are doing fine. We get seventy cents a pound for butter fat at the station and will have six registered cows to freshen between now and spring.

I have a herd sire that is closely related to Murne Cowan 19597. He is coming four years old this spring. We are feeding silage, clover hay, middlings and whole oats and are getting good results from same. Am sold out of male calves just now. I have many calls for females but cannot build a herd if I sell all the heifrs, so I cannot spare them now.

—L. P. Swoveland
Willshire County

Pennsylvania

Wright & Son Give Journal With Bull Sale

We have just shipped to W. F. Lake of Pottsgrove, Pennsylvania, a Guernsey bull, combining some of the Dimple Bloom and Begalore blood. Please send him the Journal for a year, so that he may wish to be a breeder of pure breds, as well as grades.

—C. A. Wright & Son
Bradford County

Glen Gable Farm To Buy On The Island

Lowell Gable is going to the Island February 1, to look for an importation of from seventy to one hundred young cows for Glen Gable Farms.

Purism Farm Has Developed Large Herd from One Cow

I am operating a farm of 155 acres including pasture of about forty acres. I have a four years' rotation of wheat, clover, corn and oats and repeat. I raise some standard bred horses and pure bred Guernsey cattle. Nine years ago I bought my first pure bred cow and since, from her and her descendants, I have raised an entire herd of pure breds, having had as many as twenty-one females, but on account of room I was compelled to sell some females and of course all the males. I have always been able to get much more for my bull calves from my neighbors than any butcher could pay, and as a good cow gives more milk than a scrub or nondescript, I also get extra cash in this way. When I have females to sell I surely get some extra money, so that in the end my pure breds bring me more than twice as much as scrub stock

FROM THE GUERNSEY WORLD

on the same feed and care. When it comes to looks, how much more pleasing it surely is. The satisfaction of having a herd all pure breds nearly looking alike and of the same disposition, and to tell your friends that they are all pure bred and registered is of some value.

I have purchased a bull to head my herd that traces seven times to May Rose 2d 3251 P. S. This should help to improve it in the future. My first investment was very small compared to the present value of my herd, and it is an exceptionally good investment, yielding good dividends, and an inventory of the herd at only reasonable value would show a surprise.

—J. H. DETWILER
Center County

Virginia

Regarding Tuberculosis

The tuberculin test has just been applied by Dr. D. R. Smith, a veterinary inspector for the United States Bureau of Animal Industry, to my herd of pure breds. All passed as usual. They have had a clean bill of health ever since 1912. I believe tuberculosis to be the most fatal disease common to cattle and ever since 1907 when I first handled cattle that were free from tuberculosis, I have ceased to be troubled with most so called "diseases" of cattle, such as hollow horn, wolf in the tail, chronic indigestion, abscesses in the udder, throat, liver and lungs. All these diseases and many others are very commonly associated with tuberculosis. We all see an occasional case of a cow or bull wasting away. Little do we realize that the sum total of all these cases means a loss of about one hundred million dollars to the farmers of the United States every year.

There is only one remedy and that is to protect the healthy from the diseased. There may be some excuse for the man whose herd is 50 per cent. tuberculous, not wanting to have the tuberculin test applied and half of his herd slaughtered. He can plead that such a proceedure would ruin him at once. He is entitled to sympathy, and efforts should be made to assist him to improve conditions by using proper methods. It is the next thing to criminal to allow him to ship his cattle and their products without any precautions being taken. On the other hand, it is the height of folly on his part to allow diseased animals in his herd to infect those that are healthy. A diseased animal in the herd is a danger to the balance, but it is certainly not necessary for her to come in contact with the younger cattle, nor for them to drink or eat from the same manger or trough. All manure can be hauled away promptly. The feed and water boxes and buckets can be disinfected. The calves need never be fed milk from the older members of the herd. Nothing but gross carelessness and neglect causes 75 per cent. to 90 per cent. of the tuberculosis found in dairy herds.

We in Virginia are proud of the fact that we lead the whole country for the number of U. S. Accredited Herds. In a few years we expect Bred-For-Production Guernseys from U. S. Accredited Herds will command a premium on the world's markets.

—A. G. INGHAM
Spotsylvania County

Washington

Snohomish County Guernsey Breeders Meet

The meeting of the Snohomish County Guernsey Breeders was opened on January 11 by an address of welcome by Wm. E. Mansfield, mayor of the town of Marysville, in which he very graciously bid us welcome, which was responded to by President J. E. Wrage in appropriate words.

On motion the following committee was appointed by the chair to arrange for a semi-annual meeting or picnic, the date and place of meeting to be announced by the committee later. The committee appointed was Chester C. Farr, Fred Vetter and N. N. Nelson.

A motion to appoint an advertising committee of which the secretary shall be chairman was carried. The members appointed by the chair to act with the secretary were Chester C. Farr and J. E. Wrage. The special duty of this committee is to see that the advantages of the Guernsey breed of cattle are properly placed before the people of the county.

The matter of securing by members of the Association through the Association the importation of pure bred stock from some prominent Guernsey center was discussed at some length but no definite action was taken.

R. M. Turner, County Agent of Island County, gave a very interesting talk on the subject, "The Guernsey Breed in Island County." He stated during his talk that a recent importation of pure bred Guernsey stock in Island county is already tending to increase the interest over the whole island, although some pure bred Guernsey bulls have been used on the island for several years. He also outlined the method adopted in securing and distributing the pure bred stock, and cautioned us against some of the causes for dissatisfaction in the methods used by them.

Chester C. Farr, Snohomish County Agent, followed with a talk on "The Future of the Guernsey Breed in Snohomish County." He said that the Guernsey cow meets more nearly the quality of milk the city consumer demands, and while there are perhaps other breeds that meet the demands of the condensers, the Guernsey will always hold her place in the production of milk for butter, cheese and for dairies. Another important feature is that the majority of farms in the county for a long time to come will be small tract farms, upon which must be cultivated intensive crops, and the number of cows will have to be made to fit the capacity of those small farms. The Guernsey cow will more nearly meet those requirements than any other breed, being hardy and good feeders, and giving a good quality of very rich milk and doing so more economically than any other breed.

Mr. K. B. Musser of the State Extension Service also gave a very interesting talk on the Guernsey breed in general and the leaders of the breed in particular, he being personally acquainted with some of the best animals of the breed. Three thoughts in particular he tried to impress on his hearers were: the desirability of allowing every sire to show his possibilities; in purchasing stock to guard against the accepting of any animal until it is tested for contagious abortion. Draw a little vial of the blood of each animal, which should be submitted for test before accepting the animal; guard against tuberculosis.

Insist that all stock be guaranteed against both contagious abortion and tuberculosis and that tests be allowed to be made unless the owner can show satisfactory evidence that they have been made.

On motion the next regular meeting of the Association was ordered to be held at Arlington.

Election of officers was next proceeded with and the following officers

were elected for the ensuing year: President, J. E. Wrage, Arlington; vice president, Arthur Westover, Marysville; secretary, Elmer Lenfest, Snohomich; treasurer, N. N. Nelson, Snohomish; director, F. N. Nietfield, Marysville.

By a unanimous vote the number of directors was reduced from nine to five.

—ELMER LENFEST, Secretary

Wisconsin

La Crosse County Inaugurates Novel Campainn

The Chamber of Commerce of La Crosse is the first commercial organization in Wisconsin to inaugurate a pure bred bull campaign.

The agricultural bureau of the Chamber of Commerce has decided to offer a pure bred bull calf to the school district in La Crosse county first showing 100 per cent. efficiency in the use of registered pure bred bulls. This means that every cow in the district must be bred to a registered pure bred bull.

When won by a district the calf shall be sold at public auction. The proceeds of the sale shall then be invested in the best agricultural reference books, which shall be placed in the school library of the district winning the calf, for use in the district for all time.

The bull calf to be purchased by the agricultural bureau shall cost not to exceed $100.

The pure bred bull campaign in this state is backed by the Wisconsin Livestock Breeders' Association, secretaries of breed associations, breeders of pure bred stock, bankers, the State Department of Agriculture, State Agricultural College, La Crosse County Agricultural School, County Agents and the Chamber of Commerce of La Crosse.

—LA CROSSE TRIBUNE

Elmway Farm Completes Two Good Advanced Register Records.

Some good official records have just been established at Elmway Farm, Rosendale, of Wisconsin, of which W. A. Lawson is proprietor. Here they are:

Richmond's Golden 43418 produced in AA, being dry eleven days, 12,200.1 pounds of milk and 505.49 pounds of fat. During this test period, Richmond's Golden 43418 gave birth to three calves, two bulls and a heifer, there being one pair of twins. Both the bulls have been sold into other pure bred herds, one having gone to the Math Michels herd, Peebles, Wisconsin, and the other to the John Michels herd, also at Peebles, Wisconsin.

Maud's Beauty of Elmway 58732, a two year old, produced on yearly test in GG, dry thirteen days, 6,609.5 pounds of milk and 398.71 pounds of fat. Two male calves were born during this period, one of which has been sold to the Sam Morgan herd at Rosendale, while the other is still retained by Mr. Lawson. This latter is a son of May King's Vrangue of Ingleside 15430, the bull sold at the Lake Forest sale last season for $2,200.

In the above tests a milking machine was used and the heifer was only milked twice a day.

—E. M. JENISON
Fond du Lac County

Pattee Sells Good Bull

I have just sold Beauty's Nonesuch of Spring Brook 48295 to Albert A. Van de Zande and Mrs. B. V. Prentice. This bull is an exceptionally fine animal and a direct descendant on the dam's side from Lily Ella 7240. He goes to head a herd strong in the blood of Beauty Eagle 18117, and should give offspring which will be a credit to the Guernsey breed. I like to see the JOURNAL accompany each pure bred bull, for it is a combination hard to beat.

—W. D. PATTEE
Fond du Lac County

Birchwood Bull to Head Vermont Guernsey Herd

M. L. Welles, proprietor of the Birchwood Guernsey herd, Rosendale, Wisconsin, has just sold a promising herd header to T. R. Phillips, Montpelier, Vermont. The calf which is nine months old, is a son of May King's Vrangue of Ingleside 15430, whose first ten daughters tested in the Advanced Register averaged over 600 pounds of fat in a year. His dam is the great cow, Masher's Golden of Birchwood 32340 that produced 649 pounds of fat in class AA. The consideration was $1000. There is every reason to believe that the calf will make a valuable sire.

—E. M. JENISON
Fond du Lac County

Winnebago County Guernseys

Without doubt, the season's finest county fair exhibit of Guernsey cattle shown in Wisconsin was on display on the Winnebago grounds at Oshkosh, during the last week in September. Sixty-five animals were lined up in two rows with heads together, in two tents provided for the purpose, due to a shortage of regular stall room.

To lovers of the fawn and white the show was a revelation, while even the less interested and more critical observers were moved to speak many a word of well deserved praise and admiration, not only at the unusual size and quality of the exhibit as a whole, but also from pure justice to some of the exceptionally showy individuals, of which there were many of more than ordinary merit. Judge Charles L. Hill pointed out several of the finest which he said were good enough to be seen in any company.

A large sign outside the tents announced to all who cared to look that here was the center of Guernsey interest and many who were attracted by it, carried away with them impressions that can only benefit the Guernsey. Beneath the sign were hung numerous plates of famous animals together with the silver trophy cup which was to be awarded to the grand champion bull. On the stand below was literature devoted to the betterment of the breed.

The premiums offered consisted not only of the regular money listed by the fair association, but also of nearly two hundred dollars for specials given for the purpose by farmers, bankers and other business men of the county.

A few new classes were introduced, including the championship classes for bulls, instituted to emphasize the importance of the pure bred Guernsey sire, the juvenile class, for the purpose of training up the boys and girls in the right course of thinking and doing. Considerable added emphasis was also laid on grade classes.

The weather on judging day was ideal and the sunny patch of closely clipped green turf which did service as a ring, formed a splendid setting for the rich gold and pure white of the beautiful display as the various classes were led out for inspection.

Four animals answered the summons for aged bulls, easily headed by the senior head of Waldwick Farm herd owned by E. P. Sawyer, prominent business mnn in the city of Oshkosh.

In the class, two years and under three, the Waldwick junior sire reigned supreme with no competition which gave the Sawyer herd an easy monopoly on the senior championship, later awarded to the senior rival.

The yearling class brought out a variety of size and type. John F. Bloom's beautifully molded little beast was considered superior to his coarser, heavier proportioned oppon-

ent, led by H. R. Mosely. Mr. Bloom's animal was also honored with the junior championship.

A goodly array of "boy" calves next appeared struggling with their attendants for an unrestrained frolic in the open. Some exceptional prospects were located here. Two pen-mates owned by Joel Ross, challenged each other for first honors.

As a whole, the male faction of the show presented an aspect that might easily have done justice to a much more prominent ring.

At the first call for females, a bewildering line of high class aged cows, numbering fifteen individuals, was presented to the judge. Here again, a Waldwick animal held the blue, while a splendid matron from the "Twa Brigs" herd of C. H. Slayton, although showing rather a serious deficiency of udder, was considered good enough in type and constitutiun to place her above the smaller and less rugged animal shown by Foote Brothers who held her place at third on superior color of secretion and dairy temperament.

In the two year old class, the Sawyer animals had very little competition.

Among the thirteen yearlings a rather marked lack of condition quite generally prevailed, though some splendid animals were shown, in the rough.

Fourteen youngsters in a wide range of sizes constituted the class under twelve months. A large, well conditioned animal, lacking little of the age limit led by E. P. Sawyer's herdsman took the lead, though she was given a run for her money by a dainty three months old baby from the Foote Farm herd, which was defeated on a marked lack of skin color.

In the junior calf class, the Foote Farm animal held an easy lead while John Thrall might have had at least a chosen rival had his beautiful calf shown less indication of lack of thrift.

In the get of sire class, only one entry was recorded, while three entries fell in line under produce of cow competition.

When the grades were reached, H. R. Mosely's years of consistent work with pure bred sires and plenty of feed stood him in good stead, and his large, capacious, useful dames had little difficulty in capturing the laurels, not only among animals of their own breed, but also when shown against grades from all the dairy breeds on the grounds.

The exhibitors were H. R. Mosely, Omro; J. T. Bloom, Fisk; John Thrall, Pickett; Joel Ross, Fisk; H. J. Wilson, Rush Lake; C. H. Slayton, Oshkosh; E. P. Sawyer, Oshkosh and Fahrney Farms, Oshkosh; N. A. Rasmussen, Oshkosh; James Nelson, Oshkosh, and Foote Brothers, Rush Lake.

—DELAYED.

Winter Meeting of the Waukesha Association

That the dairy world is getting ready for an era of expansion was significantly demonstrated at the winter meeting of Waukesha Guernsey breeders, held at the "M. E." church, at Waukesha, Wis., on January 23. "Forward" was the keynote of the meeting.

How can Guernsey men receive a just price for their high testing milk, was one of the most important topics brought forward for discussion. The condenseries of Waukesha county and vicinity are buying milk on a four per cent. basis, nnd are paying four cents per point for each per cent. of butter fat beyong that, or at the rate of about 40 cents a pound for the extra fat. The true price should be about 70 cents a pound.

A committee was appointed by the association, consisting of F. E. Fox, Earl Roberts, and Gavin McKerrow, to devise ways and means of bringing about an improved system of marketing. The board of directors also voted to appropriate a sum of money to help in carrying on the work of the Wisconsin dairy cuuncil.

In discussing the milk price question, A. J. Glover, editor of Hoard's Dairyman, declared that the dairymen were partly responsible for not receiving better treatment. He advocated local co-operative factories which would receive all the milk produced in a given locality. These local organizations would then fix a fair price for milk and resell to the distributors in the large cities, manufacturing any surplus into butter and cheese. Mr. Glover pointed out the splendid possibilities, as yet undeveloped in this country, of making the various foreign cheeses which bring a high price.

Mr. Glover also dwelt at length upon the question of business honor, paying a high tribute to the past record of the Waukesha breeders and warning them that honesty pays in dollars and cents. In the cattle breeding game the unscrupulous man is easily tempted to make shady deals, but if an alert association kept a watchful eye upon its membership, undesirable practices could be reduced, and the entire membership profit in a material way.

Mr. Glover concluded by advocating county agricultural bureaus on which the city men could not serve. He believes that agriculture must be advanced from the inside by farmers and stockmen, and that no one lse, regardless of their professions, will help one iota.

H. W. Griswold of West Salem delivered a straight from the shoulder address on the development of the Guernsey in Wisconsin, picturing the gradual rise of the breed in popularity, until today Wisconsin is the Guernsey Queen of the Union.

Mr. Griswold was emphatic in his declarations that the Guernsey must not be allowed to become a rich man's hobby, but must be the farmers' favorite. That meant a large, rugged, and productive Guernsey. In judging the value of a bull or cow, no attention should be paid to the fact whether or not any of their ancestors sold for five, ten, or even more thousand dollars. Price standards are often deceptive; the only true standard is that of the milk scales and the Babcock test.

Tribute was paid by Mr. Griswold to the public sale, declaring it to be the best means of promoting a breed of cattle, provided the sales are honorably conducted.

J. E. Stallard, Waukesha County Agent, inaugurated the more bulls campaign among the Guernsey breeders and received the pledges of twenty-four breeders that they would exchange pure bred bull calves for grade or scrub bulls now at use in herds, provided the farmers would agree to use the bull two years. The same breeders also offered to sell bulls on time to reliable farmers.

Secretary F. E. Fox reported that two Guernsey cow testing associations had completed their work. A silver cup was awarded to the herd in each association making the best record. One cup was won by W. H. Hardiman of Pewaukee, and the other by L. F. Hawes of Pewaukee.

E. M. Crouch of Hartland, Goodhand Kingston of Muskego, and F. E. Fox of Waukesha were elected to succeed Roy Burton of Eagle, H. L. Longley of Dousman, and F. E. Fox of Waukesha on the board of directors.

At the close of the meeting Dr. M. B. Wood of Mankato, Minn., was introduced by C. L. Hill as the new field man of the Western Guernsey Breeders' Association.

—W. A. FREEHOFF

INDEX OF HERD REGISTER

IN FEBRUARY 15 JOURNAL

Bulls, Nos. 51921 to 52560
A. R., Nos. 6621 to 6700

BULLS

Name.	No.
Abe of Woodside	52231
Abner of Longmeadow Farm	52500
Actress's King of A. D. F.	52384
Admiral Tom Thumb	52353
Albany Duke	52084
Aldaro	52131
Alexander of Locust Grove	52071
Alice's Laddie of Rose Point	52098
Aliso Duke	52519
Almont Star of Sunny Crest	52370
A Mornerdale Abe	52555
Anchor Bob of Fairview	52183
Anchor's Prince of Riverside	52204
Andrew of Woodside	52232
Anona's Galaxy King	51969
Apollo's Royal of Pencoyd	52361
Archer Boy	52066
Archie of Orchard Hill	52429
Ardmore Beauty Boy	52417
Argus of Sunnybrook	52449
Arion of Nemadji	52307
Astrid's Reputation	51967
Atlasta King	51955
Attaboy of Woodland	52460
Aurea's Reputation of Denmark	51966
Aymbus	52043
Baxter of De Ruyter Stock Farm	52399
Bayside Royal Prince	52159
Beacon Hill Don	52208
Beacon Hill Ranger	52210
Beatrice's Noble Governor	52423
Beauty's Captain of Heinen's Farm	51975
Beauty's Prairie Prince	51964
Beauty's Redmond of Riverview	52441
Beechwood King	52299
Belgrade of Beaver Ridge	52556
Bell Buoy of Deronda	52251
Belle's Rex	52148
Bell's Professor of Golden Rod	52132
Bellwood Jewel	52002
Belmont of Fairfield	52052
Belton of Meadowbrook	52298
Ben Earl's Sequel	52480
Benjamin of Mountain Glen	52333
Ben of Elmwood	52122
Berna's Triple Rose	52283
Bertha's Don of King Hill	52339
Betty K.'s Lad of Llanwhitkell	52051
Big Spring Boy	52547
Billie Buttercup of Old Orchard	52114
Billie of Boxelder Grove Farm	52179
Billy Boy of Easton	52195
Billy Boy of Fern Ridge Farm	52158
Billy Brownlee of Clay Knob Farm	52504
Billy Carol's King	52211
Billy France of Spring Hill	52475
Billy of Neosho Breeze	52182
Billy of Skabroud Farm	52034
Billy Valentine	52153
Birchfield Proud Dudley	52430
Blood Royal 2d	52209
Blooming's Yeoman	52366
Blossom's Jimmie of Hawthorn	52305
Bob's John of Elderon	52395
Boneka's King Rose Galaxy	52269
Bonnie Boy of Meadowbrook Farm	52166
Bravo of Rich Neck 5th	52415
Brookdell's Durward	52277
Brookmead's Patriot	51950
Brouard's King of A. D. F.	52380
Brunette's King	52061
Brutus of Sun Set View	52374
Buena Vista Bill	52393
Burly of Strawberry Hill	52161
Buster Brown of Homestead Farm	52108
Butter Boy's Prince	52078
Buttercup's King of Silver Spring Farm	52355
Buttercup's King of X-L-Land	52450
Butterpat's Sunflower	52351
Butter Quest	52028
Caesar of Elmo Hill	52408
Calla Grove Merry King	52041
Capadura	52530
Captain Bloom	52189
Captain of Altamont	52356
Captain of Echo Bay Farms	51944
Captain T.	52252
Caribou King Shamrock	51993
Carnation's Boy of Valley Ridge	51982
Castor Lee	52359
Catania's Defencer of Maple-grove	52328
Charley of Elmwood	52123
Charlie of Crestfield	52352
Charlotte's King of Rural Glade	52218
Cheero	52455
Cherry's Monogram	51924
Chevalier of Ballard Farm	52409
Chicona Ace	52096
Chicona Gold Boy	52093
Chicona Hillyer	52095
Chicona Joseph	52092
Chicona Nolan	52094
Chief Belmont of River Banks	52019
Chief of Echo Bay Farms	51943
Chief's Sport's Hero	52365
Claud of New Delta	52350
Clover of Richland	52236
Clover's Masher of Indian Ladder	52060
Cold River Boy	52325
Columbia Star	52267
Commodore of Ballard Farm	52413
Coralea's Goldseeker of A. D. F.	52376
Cora's King of Lakeside	52493
Corian's King of Fern Hill	52107
Cosmos' Glensequel of Whitehall	51923
Cottage Boy's Raider of Porters	51973
Courteen's Bob Rilma	52054
Courteen's Rilma Boy	52055
Craigamoor Buttercup's May King	52223
Craigamoor Golden Rex	52531
Crown's Golden King	52371
Curtier's Robert	52540
Dairymaid's Squire	52227
Daisy's Laddie	51945
Dandy Prince	52528
David of Lone Mound	52245
Davie Wilbert	52289
Deanie's May Rose Lad	51932
Dean of Lone Oak	52309
Defencer's Satisfaction of Maple-grove	52329
Delcastle Little Boy Blue	52177
Delmar's Golden Rule	52192
De Witt J. of Spring Brook	52168
Diamond of Westwood	52400
Diamond's May Rose Martin	52323
Dolly Hedges' Gladstone	52484
Dolly's Dreadnought	52410
Dolly's Robert Sequel	52281
Donnington Sequel's Pride	51992
Don of Strawberry Hill	52216
Don's Excellent	52003
Dora's Wanderer of Ware	52509
Dreamland Star of Locust Hill	51933
Drusilla's Prince	52036
Duff of Fairmead	52184
Duke Briarbank of College Girl	52442
Duke Lee of Riverview	52487
Duke of Doran	52524
Duke of Glen	52523
Duke of Hamilton Echo	52391
Duke of Montdale	52369
Duke of Montpelier	52471
Duke of Nwotllim	51936
Duke of Oak Grove Farm	52163
Duke of Strawberry Hill	52215
Duke Rilma	52462
Dunmore 4th	52446
Dusk Glenwood of Orchard Grove	52225
Earl of Pierce	52344
Eddie of Halcyon	51935
Elexander of West Side	52081
Elite's May Rose-Mar	52419
Ellenwood's Trumpeter	52539
Elm Brook Lassie's Sunshine	52121
Elmpines Gamble	52268
Elsie's May Rose King	52293
Elsirson	52133
Emma D.'s Lad of Llanwhitkell	51952
Equality of Ware	52510
Ernst of A. N.	52464
Escalon Gold Brick	52308
Everene's Glenwood Boy	52332
Excellent of Brookside	52004
Fairacres May Rose's Ultra	52322
Fair Lad of Cloverdell	52135
Fair Weather Foch	51988

Name.	No.
Fairy's King of Bonnie Brae	52202
Fairy's Ned of Kittanning	51974
Falcon's Captain	52138
Falcon's Chairman	52140
Falcon's Champion	52141
Falcon's Chief	52139
Falcon's Choice	52142
Falcon's Cicero	52144
Falcon's Corporal	52143
Fanny's Governor of A. D. F.	52377
Fanny's Prince of Inverness	52169
Fern Leaf's Memento of Hilltop	52256
Fern's Bob of Crane Farm	52513
Fern's Glenn	52295
Ferris of Morse Dairy Farm	52056
Fertile Fields' Dimple Bloom	52105
Financier's May King	52553
Florrie's Lad of Valley Ridge	51984
Flossie's Warrior of Wa-Wa-Yandah	52260
Flying Ace	52454
Forest Dale Hoover	52303
Forest's Jeweller of Hawthorn	52304
Foshay's Yeoman	52187
Frances' Governor	52275
France's Yarra's King	52546
Francis Fynmere	51987
Frank of Egypt	51941
Frank Senior of Plumb Farms	52239
Fuzzy	52445
Gale Burton	52362
Gallant Foch	52109
Gay Jerry	52079
Gay King of Riverton	52201
Gay Lad of Elk Mound	52337
Gay Lad of Starland	52097
General Bloom	52190
General Pershing of Briarcombe	52016
Geneva's Lucky Sailor	52026
George of Wayside Farm	52287
Giles	52206
Glamour's Knight of Ware	52511
Glendetta Marshall's Governor	52422
Glen Gable Friendship	51979
Glen of Guernsey Range	52481
Glenora's Glendon Sequel	52282
Glenwood and Zadia's Mike Taylor S.	52310
Glenwood May King of Lynnhurst	51990
Glenwood of Sunnydale	52559
Glenwood's Fancy's Golden Lad S.	52311
Glenwood's Joe	52401
Glenwood's Orren of Winndale	52470
Glenwood Spotlight of Orchard Hill	52469
Glenwood's Raider Gold	52025
Glenwood's Ray	51953
Glenwood's Student of Golden Rod	52062
Glory Boy of Winter Clove	52467
Golden Boy of Valley Ridge	51986
Golden Coin L.	52503
Golden Fern of Missaukee	52407
Golden Glow of Pierce	52342
Golden King of Meadow Lawn	52046
Golden King of Pleasant View	52188
Golden Lad of Menomonie	52073
Golden May Secret of Homestead	51948
Golden Prince of Elk Mound	52338
Golden Prince of North Milton	52347
Golden Secret of Locust View	52473
Golden's Sunny Jim	52388
Gold of Koshkonong Place	52173
Governor Marne	52420
Governor May Rose	52452
Governor's Golden of Village View	51958
Grace's Pretor Boy of Homestead Farm	52286
Grand Duke of Salem	52315
Green Meadow Fashion	52160
Green Meadow Ringmaster	52164
Grenadier of Ballard Farm	52414
Guernsey Charm	52167
Guide of Frenchdale	52199
Guy G.	52063
Ha Jack	52491
Hambro's Boy of Springbrook	52271
Hambro's Lord Mar	52226
Harcourt's Lieutenant	52128
Harold, the King	52024
Harry Bourg 2d	52335
Harvester of Grandview	52554
Harvest of Roselawn	52023
Hazel's Governor of Sunnyside	52234
Hazel's Prince Jewel of Gazelle	52438
Hebron's Fearless Boy	52495
Helen's Glenwood of Sunny View	52406
Helen's Speck of Wa-Wa-Yandah	52258
Hermione's Hero of River View	52545
Hickory Nut Governor	52274
Highland Light Jack	52068
High Water	51934
Hijink's Wonder	52085
Holbeck's Arcadia Chieftain	52035
Holden Prince	52103
Honey Dew's Brookwood of Iona	52320
Hope's King of Brook Valley	52224
Ian of Koshkonong Place	52174
Ikey of Sarnia	52436
Imogene's King Power	52033
Imperial of Sarnia	52027
Independence of Sarnia	52435
Indian Ladder Glover	52059
Indian Ladder Goldy	52058
Integrity of Sarnia	52434
Invader of Sarnia	52437
Ira of Edgewater	52444
Irene's Rag Rilma	51997
Itchen Bullrush's Prince	52165
Ivy's King of Anna Dean Farm	52379
Jack Jewel's King	52515
J. Allen's Glenwood	52390
James of Forest Lake Farms	52426
Jap of Ridgeway	52237
Jeannette's Brentwood	52207
Jean's Foch	52086
Jennie's Captain of Ellavale	52270
Jerry Nee	52006
Jerry of Elmwood	51976
Jesse of Glencove	52499
Jess of Meadowbrook	52297
Jewel Dale of the Glen	52235
Jewel of Junius	52482
Jimmy Coon	52021
Joe Marshall	52341
Joker of West Side	52080
Josephine's Fearless	52220
Josephine's Glenwood Prince 2d	52104
Juliana's May Rose of Denmark	51965
Jumbo Rosewood	52203
Junell's Pride	52389
Junior of Lodgegrass Farms	52498
Kafe of Pleasant View	52181
Kahkwa	51922
Katanga of Springfield	52447
King Daredevil of Elmwood	52072
King Greening of Lone Oak	52147
King Harvester of Locust Grove	52070
King Masher of Locust Grove	52069
King Masher's Laddie's Satisfax	52364
King of Clifton	52522
King of Paxtang	51999
King of Penobscot	52357
King of Spring Brook	52349
King of Wellington	52398
King of Willow Spring	52505
King's Liberty of Pleasant View	52360
King Sunbeam of Woodend	52292
King West Glenwood	51951
Lady Erwin's Bonnie Boy	52106
Lady's Rex of Maple Hill	52340
Lady Sunrise's Fire Chief	52494
Lady Wilson's Pride	52451
Lafayette of Graunkär	52543
Lake Farm Educator	52285
Lake Farm Marshall	52272
Lambert Leopold	52478
Langwater Defender	52427
Langwater Flower Boy	52428
Langwater Khedive	51925
Langwater Kinglike	52247
Langwater Poilu	52117
Lassie's American Boy	52458
Laudholm Quartermaster	52038
Lauraine's General Jack	52517
Laurel's Major of Waukesha	52416
Laurentic Branford Foremost	52288
Leah's Billy	52009
Ledyard's King	52100
Leman of Forest Lake Farms	52425
Lieutenant of Broad Vista	52229
Light's Rex	52290
Likely Lad of Ellavale	52496
Lilian's Glenwood of Toivola	52397
Lillian's Bob	52396
Lillieview's Billy	52010
Lily's Defencer of Maple-grove	52330
Lily's Governor of Wondom Valley (Imp.)	52525
Little Chief of Meadow Lawn	52045
Lora's Governor of Oak Grove	52194
Lord Valinguet of Fairacres	52321
Loyette's Governor of Blue Mound	52049
Lucia K.'s Pal of Angra	52296
Lucullus of Green Mountain Farms	52129
Lura Glenwood's Secret of Minot	52432
Lura Marshall's Secret of Minot	52433
Lynn Flicker-tail	52110
Mabel's King of Koshkonong Place	52175
Mace II.'s Lad of Valley Ridge	51985
Mack of Egypt	51942
Mac of Oakley	52492
Maes Mawr Cronje	52217
Magnolia's Sequel	52537
Major Bloom of Wakpala	52020
Major of Rivernook	52221
Major of Stony Creek Farm	52326
Major Rilma 23d	52372
Major Rilma of Oak Grove	52278
Manes King of Willalvin Farm	51949
Maple Cliff Secredor	52126
Maple King of the Rancho	52368
Marc of Crandall Farm	52367
Marechal of Graunkär	52541
Margaret's Squire	52119
Marguerite Sultana's Hero	52264
Maria's Pride	52346
Marion's Monogram	52440
Mar's Duke of Maple Broeck	52273
Marshall Marquett	52082
Marshall's King of Maple Ridge	52029
Martha's Jim of Hamstede	51994
Mary's Heirloom	52331
Marzelle's Robert Fulton	52243
Masher King's Major	52488
Masher's Count Victor 2d	52057
Master Dick of Meadow Brook Farm	52403
Maxim's Jay	51981
May King of Crystal View	52170
May King of Delaware	52180
May Rose Pilot of Ballard Farm	52412
May Rose Squire Martin of Idylewilde	52324
Meadow Glen George	52418
Merlin of West Spring	52466
Merry Secret of Tarbell Farms	52018
Middledale King	52532
Mignonette's Fashion of Fox Run	52385
Mignon's Nelson 2d	52075
Miramichi Apollo	52157
Missy's Jewel King of Northwood	51971
Mixter Charter	51926
Mixter Farmer	51930
Mixter Iroquois	51927
Mixter Partner	51929
Mixter's Pride	52150
Mixter Trailer	51931
Mixter Winner	51928
Mollie's Boy King	52314

THE HERD REGISTER—INDEX BULLS

Name.	No.
Molly's Boy of Menomonie	52076
Molly's Monsieur of Glen-Rose	51959
Montis of Dellafield	52176
Moxie Boy's Main Stay	52534
Moxie Boy's Masher	52535
Moxie Boy's Prince	52533
Mr. Golden Secret of Edgewater	52120
Murne Cowan's King of the Age of A. D. F.	52375
Myboy of Koshkonong Place	52172
Nancy Jane S.'s Son of Grassmere	52031
Naomi's and Bessie's Castel King	52431
Natty Julian	51939
Nature King of Briarbank	52145
Nebraska Captain	51937
Nebraska Olson Guernsey Boy	51938
Neely's Bessie's Sequel	52354
Nellie's Warrior of Rose Point	52099
Nelly's Criterion of Sunnyside	52248
N. H. C. Nabisco's Argos	52512
Nicholas of Greenfield	52127
Nico	52502
Noble of Clara Cooper Farms	52521
Noble of Griswold Farm	52560
Noble Rose King	52171
Nora's King Masher	52386
Northland Star	52102
Nouvelle Boy of Riverton	52200
N. Y. Sunny Slope Sammy	52039
Oakland of Deronda	52250
O. H. A. of Wild Wood Point	52373
Ohio City Lad	52253
Otsego Gay Boy	52047
Oxford's Duke	51977
Pansy's Tudor	52087
Park's Lura's Boy	51946
Park's Yeksa Sammy	51947
Patient Prelate's Evanton	52091
Pat Nee	52005
Patsy's Golden Count of Riverside	52001
Paulo's Modoc	52257
Paul Porter of Etzensperger Farm	52404
Pearl's Admiral of Broad Vista	52228
Pearl's King of Brookside	52336
Pearl's May Rose Boy	52265
Peg's Boy of the Clos à Jâon	52526
Penwyn's Jenny's Lad	52306
Pershing of Lone Pine	52453
Pershing of Wasteland	52327
Peter Masher of Willow Brook	52463
Philip Denton	52030
Phyllis's Primal	52037
Plato's Victor	51956
Poilus of Annandale	52136
Pollux Lee	52358
Polly's Governor of A. D. F.	52382
Pride of Wild Wood Point	52489
Pride's Jacques of Riverview	52439
Pride's May Rose Liberty Boy	52558
Primrose of Forest Lodge's Duke	52291
Prince Albert of Cedar Home Farm	52115
Prince Boy	52197
Prince George of Willow Spring	52506
Prince Jeff	52529
Prince of Alm Grove	51991
Prince of Brookdale Farm	52014
Prince of Dry Valley View	52317
Prince of Elmdale	52486
Prince of Greenmount	52186
Prince of Marinette 2d	52118
Prince of Pen-y-Bryn	52254
Prince of Rose Dale	52448
Prince Sam	52312
Prince Sambo	52313
Prince's Farmer of Cass	52514
Prince's Lily's Combination	51957
Princess Lily's Attorney	52381
Princess of Anchorage's Gladstone	52485
Princess' Yextang	52162
Putnam Boy of Spaulding Farm	52552
Quadruple Masher of Harbor Hill	52363
Queen's King of Elderon	52394
Quip's Springtime	52233
Raemelton's Governor	52134
Rajah's King of Pleasant View	52490
Ranger of Frenchdale	52198
Ravensthorp's Radio	52146
Raymond of Sulphur Spring Farm	52279
Raymond Préel's Equal of Ralston-hurst	52101
Raymond Rose of Brookside	52178
Raymond's Governor of Theodora	52048
Raymond's Ulrica of Meadowview's Governor	52230
Reckless Lad of Valley Ridge	51983
Recruit of Highway	52348
Reddie's May Rose of Brookside	52065
Red Fawn of Lasswade	52479
Riley of Buena Vista Hill Farm	52392
Rita's Raider	51980
Rival Carteret Boy of Walnut Lawn	52516
Robby Burns Mapleton	52246
Robert Bloomingdale of the Ridge	52032
Robert of Walnut Avenue	52219
Roberts' Wizard of Everett	51954
Roena's Prince of Arbor Lawn	52089
Roger Boy of Crane Farm	51996
Rolfe of N. K.	52465
Rosalie's May Rose's Governor	52421
Roscoe of Mountain Glen	52334
Rose's Jewel King of Northwood	51972
Rose's Prince Victor	52013
Rose's Proud Donald Sequel	52280
Royal Bloom	52387
Royal Count of Edgewater	52443
Royal Master of Riviera	52011
Royal Pat	52064
Royal Queenie's King	52238
Ruth's Hero	52477
Sailor Boy of Dellafield	52185
St. Austell Castilian	52302
St. Austell Chêne	51940
St. Austell Coronation	52301
St. Austell Dividend	52300
St. Croix Liberty Lad	52424
St. Croix Pedro	52457
Sallie's Sammy	52345
Sammy of Little Platt	51995
Sam's Jenny May's Pride	52319
Sarah's Lad's Duke 2d	52316
Sarah's Pretor	52050
Satin Boy by Cato Fancy 4th	52222
Saylor's Masher Reliance	52015
Saylor's Twilight Masher	52459
Select's Onward	52196
Senator F. of Elkview	52007
Senator M. of Elkview	52008
Seneca Peerless	52483
Sequel Mapleton's Frank	52276
Sequel of City View Farm	52042
Sequel of Kaolin	52113
Sequel's Ben's Lad	52497
Shannon of Apple Ridge	52472
Silverfoot's Daisy's King	52476
Sir Charles of Glenallen	52527
Sir Glenwood's Chieftain	52405
Sir Princewood	52077
Slocum of Plain View Farm	52053
Soldier Boy of Pierce	52343
Sousa of Graunkär	52542
Souvenir's Oscar	51961
Souvenir's Viking	51960
Speechley	52474
Squire of High Caste	52266
Standard Time's Princess's Victor	52017
Star of Elgercon	52154
Starry Night of Paxtang	52000
Stavarius	52507
Sterling Lad of Beaver Ridge	52557
Stockton's King of the Meadow	52284
Storm Chêne of Sweet Springs	52193
Sunbeam of Ridgeland	52318
Sunnybrook Benefactor	52242
Sylvia's Noble of Clara Cooper Farms	52520
Taft's May Rose of Denmark	51968
Teddy of Irvin Place	51970
Teddy of Strunk's Edgewood Farm	52240
Teddy of Wa-Wa-Yandah	52259
Teddy R. of Locust Farm	52261
The Ace of Elgercon	52155
Theda Bara's Goldseeker of A. D. F.	52378
The National	52402
Thornhurst Chieftain	52241
Thor of Elgercon	52156
Tickler	52518
Tommie of Annandale	52137
Tom of Cedar Home Farm	52116
Tom of Sunny Side	52124
Topsy Boy of Menomonie Guernsey Farm	52074
Topsy's Duke of Maple Grove	51921
Tricolor of Ballard Farm	52411
Truax of Pauline's Wood	52067
Twilight Glen of Paxtang	51998
Ultra Criterion of Fernbrook	52249
Ultra's Jewell of Edgemere	52083
Union King	52501
Usona's Thru Frate	52461
Varsity May King Prince	52508
Veda's May King of Edgemoor	52112
Vesta's Prince Zebulon	52111
Vevey's Fern's Lad	52549
Violet's King of Eden	52263
Violet's Marvel	52088
Von Don Besse	52214
Von Don Cumberland	52212
Von Don Reuth	52213
Waldorf's Dairy Boy	51962
Waldorf's Lad	51963
Wallbrook Judge	51978
Wardem's Peerless	52550
Wardem's Wilful	52551
War Industry	52191
Wern Farm's Conqueror	52044
White Sox of Maple Glen's King	52151
White Sox of Maple Glen's Laddie	52152
Wilco Moss Rose Sequel	51989
Wilco Sir Mary's Sequel	52040
Willow Prince Sequel	52090
Wilson's Butter Boy of Fair View	52022
Wilson's Haig of Fair View	52125
Winona's Como	52255
Woodlands Oneida	52468
Woodland's Tyrone	52205
Woodral	52012
Woodrow of Valley Home Farm	52536
Woodrow Wyldwood	52456
Worton Lilly's Woodend King	52294
Yankee Boy of Indian Hill	52548
Yarra's May King of Upland Farm	52149
Yeksahurst Sequel Lad	52130
Yeksa's Nestucca Ben	52262
Yeksa's Reuben	52244
Yeoman's May King of Hickory Point	52538
Yolanda's Prince of River View	52544
Zara's Prince of A. D. F.	52383

ADVANCED REGISTER

Name.	No.
Alberta of Ransomville 23329	6649
Bell of Hickory Hill 29220	6700
Bessie Belle of Guernsey and Mule Farm 34040	6642
Blossom of Rich Neck 2d 61050	6668
Blue Bell of the Préel VI. 68668 (Imp.)	6641
Bountiful of Koshkonong Place 58875	6673
Chief's Bettie 48401	6622
Christine's Lily of Sarnia 75570 (Imp.)	6682
Craigamoor Buttercup 49675	6627
Daffodil of Rich Neck 61458	6666
Dahlia of Oak Hill 47382	6678
Dawn of Sarnia 58773 (Imp.)	6677
Diamond's Milly of the Turquie 60615 (Imp.)	6669
Diana of Broad Acres 59242	6681
Dulcina of Clovelly 65848 (Imp.)	6637
Electa C. of Homestead Farm 50003	6625
Faith of Falcon's Flight 37575	6629
Fantinelily King 47932	6634
Flora III. du Douit 47908 (Imp.)	6671
Florham Pretty 49692	6657
Florry's Beauty III. of La Contrée 68660 (Imp.)	6640
France's L.'s Sequella of Russellhurst 62797	6686
France's Violet 24390	6697
Francetta's Brenda of Eau Claire 56664	6630
Glenstay's Cassifide 20505	6626
Glory of High Point 61531	6683
Golden Maple of Pencoyd 31296	6679
Golden Rod of West View 38934	6636
Governor of Myrtle Place II.'s Nelly 73722 (Imp.)	6628
Harriet of Little Platt 59806	6680
Hayes Express 7th 67863 (Imp.)	6660
Hayes Lily du Préel 7th 67857 (Imp.)	6661
Hilda's Gay Lass of Edgemoor 50597	6670
Iris's Lass 54838	6663
Jean of Koshkonong Place 46988	6674
Kansas Dolly R. 59680	6648
Kate Pie of Willow Brook 2d 46489	6662
King's Darling of Edgemoor 59521	6695
Kulshan Hayes May Rose 73318	6644
Lady Gertrude of Lone Pine 53502	6654
Lady Helen of Breeze Hill 58915	6688
Langwater Luxury 49484	6650
Libbie of Vlomans Kill 3d 37358	6693
Lone Pine Rose 57010	6653
Lula of Esker View 33444	6675
Mabel's Pride of Edgemoor 50594	6694
Maple Leaf Dove 52441	6659
Margaret of Appletree Point 63029	6632
Maude Adams of Folly Land 37230	6633
May King's Ezalia of Eau Claire 59200	6631
Mayree of Upper Freehold 52313	6667
Melora 31008	6635
Minnie of State Road 59624	6687
Miss Jessie France 62012	6651
Mita of Tarbell Farms 2d 63357	6692
Mixter Gordon Dean 62983	6624
Mixter Vale 58042	6623
Mollie's Hope 55502	6647
Monobelle 40879	6643
Nellie of Koshkonong Place 2d 55184	6672
Nita of Esker View 33726	6676
Norfolk Wasp 48424	6621
Park's Queen Judith 57655	6658
Pearl of Green Lodge 60199	6685
Pergue's Cottie Girl 74599	6656
Pergue's Easter Lass 73626	6646
Pergue's Lady May 61716	6645
Pixie of New Anneville 65846 (Imp.)	6638
Polly of Vimiera 75402 (Imp.)	6698
Poundstock of Millmount IV. 68665 (Imp.)	6639
Pride of Yeksahurst 47429	6684
Progress of Onunda 55248	6664
Raider Rose 55247	6665
Raider's Belle of Linda Vista 56230	6652
Sally Stranford 61426	6699
Sue of Tarbell Farms 4th 61433	6691
Susie of Lone Pine 52072	6655
Victoria of Portland 54133	6696
Village Rose 2d 59364	6690
Village Uter 2d 59363	6689

51921 **Topsy's Duke of Maple Grove**
Sire *Bellma's King of Maple Grove* 22228. Dam *Topsy of Maple Grove* 47195.
Born Feb. 26, 1918. B. and O.: Stark Bros., Athens, Wis.

51922 **Kahkwa**
Sire *Polly's Eagle* 35205. Dam *Belle of Amity* 36999.
Born April 24, 1918. B. and O.: H. N. Fleming, Erie, Pa.

51923 **Cosmos' Glensequel of Whitehall**
Sire *Aimable of the Isle 12th* 35223. Dam *Nabob's Cosmos of Whitehall* 71614.
Born March 5, 1918. B. and O.: H. S. Dulin, Bluemont, Va.

51924 **Cherry's Monogram**
Sire *Imp. Cherry's Memento of Iowa* 27562. Dam *Imp. Hayes Moss Rose* 67892.
Born May 29, 1918. B. and O.: W. M. Hurley, Rockland, Mass.

51925 **Langwater Khedive**
Sire *Langwater Steadfast* 31672. Dam *Langwater Sultana* 49485.
Born Jan. 23, 1918. B. and O.: F. L. Ames, North Easton, Mass.

51926 **Mixter Charter**
Sire *Langwater Demonstrator* 16451. Dam *Mixter Lara* 58058.
Born June 5, 1917. B. and O.: Est. George Mixter, Hardwick, Mass.

51927 **Mixter Iroquois**
Sire *Langwater Demonstrator* 16451. Dam *Thirty Thousand One Hundred Twenty* 30120.
Born Aug. 21, 1917. B. and O.: Est. George Mixter, Hardwick, Mass.

51928 **Mixter Winner**
Sire *Langwater Demonstrator* 16451. Dam *Mixter Gemina* 62958.
Born Sept. 11, 1917. B. and O.: Est. George Mixter, Hardwick, Mass.

51929 **Mixter Partner**
Sire *Yeoman's King oj the May* 17053. Dam *Mixter Beauty* 65862.
Born Sept. 16, 1917. B. and O.: Est. George Mixter, Hardwick, Mass.

51930 **Mixter Farmer**
Sire *Mixter Demonstrator* 27481. Dam *Dora of Mixter Farm* 44373.
Born Oct. 7, 1917. B. and O.: Est. George Mixter, Hardwick, Mass.

51931 **Mixter Trailer**
Sire *Mixter Demonstrator* 27481. Dam *Mixter Long Queen* 54261.
Born March 5, 1918. B. and O.: Est. George Mixter, Hardwick, Mass.

51932 **Deanie's May Rose Lad**
Sire *Langwater Planet* 31326. Dam *Deanie's May Rose* 40400.
Born Nov. 15, 1917. B. and O.: Charles H. Jones, Wellesley Farms, Mass.

51933 **Dreamland Star of Locust Hill**
Sire *Langwater Royal 7th* 20632. Dam *Daisy of Locust Hill* 45532.
Born Feb. 10, 1917. B. and O.: Walter T. Morris, Worton, Md.

51934 **High Water**
Sire *Imp. Lord Hiawatha* 28907. Dam *Imp. Donnington Hasel 2d* 59836.
Born Feb. 28, 1918. B. and O.: S. D. Riddle, Glen Riddle, Pa.

51935 **Eddie of Halcyon**
Sire *Gay Boy of Halcyon* 33561. Dam *Lady Bess of Halcyon* 66168.
Born April 25, 1918. B. and O.: H. Byron Scott, Grosse Ile, Mich.

51936 **Duke of Nwotllim**
Sire *Duke of Brookdale* 38726. Dam *Nwotllim Min* 42017.
Born March 13, 1918. B. and O.: William Chalfant, Jr., West Chester, Pa.

51937 **Nebraska Captain**
Sire *Luetta's Standard* 19344. Dam *Golden Belle Smith of Homestead* 24977.
Born May 15, 1918. B. and O.: Ernest A. Olson, Stromsburg, Nebr.

51938 **Nebraska Olson Guernsey Boy**
Sire *Luetta's Standard* 19344. Dam *Betsy Lincoln* 37875.
Born June 25, 1918. B. and O.: Ernest A. Olson, Stromsburg, Nebr.

51939 **Natty Julian**
Sire *Loyal Julian of Island Farm* 29263. Dam *Natalie Atkinson* 50744.
Born April 9, 1918. B. and O.: Adelbert Reynolds, Fort Atkinson, Wis.

51940 **St. Austell Chêne**
Sire *Langwater Crusader* 28059. Dam *Imp. Dairymaid II. of the King's Mills* 41623.
Born Feb. 27, 1917. B. and O.: C. G. Parnall, Jackson, Mich.

51941 **Frank of Egypt**
Sire *Homer of Hickory Grove* 32669. Dam *Madonnina* 57512.
Born March 2, 1918. B. and O.: Charles L. Berg, Bremen, Ind.

51942 **Mack of Egypt**
Sire *Homer of Hickory Grove* 32669. Dam *Dollie's Rhodena* 57510.
Born July 13, 1918. B. and O.: Charles L. Berg, Bremen, Ind.

51943 **Chief of Echo Bay Farms**
Sire *Christabel's Beauty of Waukesha* 32180. Dam *Dorinda Lilly of Sunnyside* 62185.
Born Feb. 25, 1918. B. and O.: R. P. Guptill, Elcho, Wis.

51944 **Captain of Echo Bay Farms**
Sire *Christabel's Beauty of Waukesha* 32180. Dam *Eileen of the Cedars* 59734.
Born April 13, 1918. B. and O.: R. P. Guptill, Elcho, Wis.

51945 **Daisy's Laddie**
Sire *Cottie's Royal Laddie* 29024. Dam *Daisy of Rising Sun* 42601.
Born March 19, 1918. B.: Samuel Hertel, Van Wert, Ohio. O.: W. E. Strete, Rockford, Ohio.

51946 **Park's Lura's Boy**
Sire *Lura's King of Maple Hill* 35525. Dam *Rhea's Park Dawn* 34761.
Born April 4, 1918. B. and O.: John H. Williams, Waukesha, Wis.

51947 **Park's Yeksa Sammy**
Sire *Lura's King of Maple Hill* 35525. Dam *Park's Yeksa Queen* 21602.
Born April 7, 1918. B. and O.: John H. Williams, Waukesha, Wis.

51948 **Golden May Secret of Homestead**
Sire *Pencoyd's Golden May Secret* 39626. Dam *Queen Greta* 46435.
Born Feb. 27, 1918. B. and O.: W. G. Jamison & Sons, Appleton, Wis.

51949 **Manes King of Willalvin Farm**
Sire *Manes King of Walter Maple* 33976. Dam *Anna B. of Phantom Lake* 66622.
Born Feb. 28, 1918. B. and O.: Basse Bros., Milwaukee, Wis.

51950 **Brookmead's Patriot**
Sire *Langwater Royal Master* 23663. Dam *Columbine of Rich Neck 2d* 49307.
Born April 5, 1918. B. and O.: Frank Graham Thomson, Devon, Pa.

51951 **King West Glenwood**
Sire *Dena's Glenwood* 24731. Dam *Tokalo of Lone Mound* 49209.
Born June 20, 1917. B. and O.: A. Danicourt, Breckenridge, Minn.

51952 **Emma D.'s Lad of Llanwhitkell**
Sire *Bolance of Llanwhitkell* 50214. Dam *Emma D. of Hill Top* 22948.
Born July 25, 1918. B.: Mrs. Honora Cook, Mount Holly, Vt. O.: J. D. Nichols, Danby, Vt.

51953 **Glenwood's Ray**
Sire *Glenwood's Emblem* 46918. Dam *Raymond of the Préel's Val Rose* 39760.
Born Feb. 25, 1918. B. and O.: Schmit Bros., Eau Claire, Wis.

51954 **Roberts' Wizard of Everett**
Sire *Roberts' Wizard of Dellwood* 25931. Dam *Fairy Belle of Atglen* 46882.
Born June 29, 1918. B. and O.: Joseph G. Kennel, Atglen, Pa.

51955 **Atlasta King**
Sire *Imp. Atlasta Governor* 24823. Dam *Amy of Oak Grove* 37309.
Born April 2, 1918. B. and O.: C. T. Bundy, Eau Claire, Wis.

51956 **Plato's Victor**
Sire *Plato's Prince* 31759. Dam *Bourgage Lil's Beauty* 66716.
Born May 28, 1918. B. and O.: W. C. Gleason, Lansing, Minn.

51957 **Prince's Lily's Combination**
Sire *Sir Roderick of Glen Rose* 35612. Dam *Maywood's Prince's Lily* 69050.
Born June 8, 1918. B. and O.: Paul R. Nathen, Kendall, Wis.

51958 **Governor's Golden of Village View**
Sire *Imp. Governor of Sulphur Springs* 24811. Dam *Imp. Corralla of Sarnia* 58737.
Born May 8, 1918. B. and O.: D. C. Palmeter, Berlin, Wis.

51959 **Molly's Monsieur of Glen-Rose**
Sire *Monsieur of Linda Vista* 26895. Dam *Molly O. of Sherwood* 31212.
Born Feb. 28, 1918. B. and O.: Fred C. Clow, New Lisbon, Wis.

51960 **Souvenir's Viking**
Sire *St. Austell Souvenir* 28040. Dam *Eulalia* 49258.
Born March 7, 1918. B. and O.: W. H. Umholtz, Niles, Mich.

51961 **Souvenir's Oscar**
Sire *St. Austell Dreadnought* 34671. Dam *Souvenir's Annabell Hope* 59770.
Born April 14, 1918. B. and O.: W. H. Umholtz, Niles, Mich.

51962 **Waldorf's Dairy Boy**
Sire *Imp. Clairvoyante's Sequel* 21663. Dam *Loretta of Waldorf Farm* 70255.
Born March 2, 1918. B. and O.: Oscar F. Kinney, Albany, N. Y.

51963 **Waldorf's Lad**
Sire *Imp. Clairvoyante's Sequel* 21663. Dam *Thirty Thousand Eight Hundred Sixty* 30860.
Born March 19, 1918. B. and O.: Oscar F. Kinney, Albany, N. Y.

51964 **Beauty's Prairie Prince**
Sire *Massasoit of Bon Ayre* 28372. Dam *Beauty of Hillhurst* 24245.
Born Aug. 13, 1918. B. and O.: Perry T. Molyneux, Grace City, N. Dak.

51965 **Juliana's May Rose of Denmark**
Sire *Dawn's May Rose of Maple Hill* 35904. Dam *Imp. Princess Juliana of Les Vesquesses* 31685.
Born March 2, 1918. B. and O.: H. P. Andersen & Son, Denmark, Wis.

51966 **Aurea's Reputation of Denmark**
Sire *Fanny's Reputation* 21648. Dam *Imp. Aurea of the Isle* 33234.
Born May 8, 1918. B. and O.: H. P. Andersen & Son, Denmark, Wis.

51967 **Astrid's Reputation**
Sire *Fanny's Reputation* 21648. Dam *Imp. Astrid* 33229.
Born June 1, 1918. B. and O.: H. P. Andersen & Son, Denmark, Wis.

51968 **Taft's May Rose of Denmark**
Sire *Dawn's May Rose of Maple Hill* 35904. Dam *Imp. Lady Taft of the Isle* 35787.
Born June 20, 1918. B. and O.: H. P. Andersen & Son, Denmark, Wis.

51969 **Anona's Galaxy King**
Sire *Galaxy's Butter Boy* 23175. Dam *Anona Munroe* 26061.
Born July 31, 1918. B.: J. S. Yoder, Wooster, Ohio. O.: C. B. Heifner, Polk, Ohio.

51970 **Teddy of Irvin Place**
Sire *Sherwood of Bercado Farm* 37974. Dam *India of Irvin Place* 37471.
Born Aug. 17, 1918. B. and O.: William L. Christian, Granger, Ind.

51971 **Missy's Jewel King of Northwood**
Sire *Langwater Jewel* 19229. Dam *Missy's May Rose of the Glen* 47413.
Born Feb. 28, 1918. B. and O.: Mortimer L. Schiff, Oyster Bay, N. Y.

51972 **Rose's Jewel King of Northwood**
Sire *Langwater Jewel* 19229. Dam *Imp. Rose II. of the Echelle* 25572.
Born March 6, 1918. B. and O.: Mortimer L. Schiff, Oyster Bay, N. Y.

51973 **Cottage Boy's Raider of Porters**
Sire *Raymond VI.'s Cottage Boy* 24580. Dam *Sequel's Primrose* 54341.
Born July 3, 1917. B. and O.: Walter W. Little, Porters Sideling, Pa.

51974 **Fairy's Ned of Kittanning**
Sire *Fanetta's Charmer of Meadow Brook* 36107. Dam *Beauty's Fairy* 70322.
Born April 5, 1918. B. and O.: John Heinen, Kittanning, Pa.

51975 **Beauty's Captain of Heinen's Farm**
Sire *Jastra's Captain Glenwood* 31959. Dam *Cook's Beauty* 70321.
Born June 27, 1918. B. and O.: John Heinen, Kittanning, Pa.

51976 **Jerry of Elmwood**
Sire *Ona's Valentine* 31896. Dam *Gipsy Queen of Elmwood* 55336.
Born Feb. 23, 1918. B. and O.: M. E. Gifford, Mayville, N. Y.

51977 **Oxford's Duke**
Sire *Bonny of the Ridge* 34580. Dam *Rose of Oxford* 23363.
Born March 1, 1918. B. and O.: Arthur P. Edison, Grand Rapids, Mich.

51978 **Wallbrook Judge**
Sire *Raymond Judge* 41387. Dam *Ninette of Wallbrook* 68783.
Born April 7, 1918. B. and O.: Uzal Kinney, Rush, Pa.

51979 **Glen Gable Friendship**
Sire *Langwater Cyclop* 38326. Dam *Wyebrooke Duchess* 39300.
Born March 18, 1918. B. and O.: William F. Gable, Wyebrooke, Pa.

51980 **Rita's Raider**
Sire *Raider of the Gateways* 28153. Dam *Rita of the Gateways* 66274.
Born June 8, 1918. B.: A. W. Wellington, Wellesley Farms, Mass. O.: J. Arthur Gage, Lowell, Mass.

51981 **Maxim's Jay**
Sire *Effie's Maxim of Burkeville* 37550. Dam *Cora's Rose* 63088.
Born April 11, 1918. B. and O.: George F. Shook, Spring Mills, Pa.

51982 **Carnation's Boy of Valley Ridge**
Sire *Red Lad of Valley Ridge* 35485. Dam *Imp. Carnation of the Isle* 31604.
Born March 5, 1918. B. and O.: J. H. Wade, Cleveland, Ohio.

51983 **Reckless Lad of Valley Ridge**
Sire *Red Lad of Valley Ridge* 35485. Dam *Lady of Valley Ridge* 55256.
Born March 17, 1918. B. and O.: J. H. Wade, Cleveland, Ohio.

51984 **Florrie's Lad of Valley Ridge**
Sire *Gay Boy of Valley Ridge* 39668. Dam *Imp. Florrie II. of St. Hélène* 26629.
Born March 26, 1918. B. and O.: J. H. Wade, Cleveland, Ohio.

51985 **Mace II.'s Lad of Valley Ridge**
Sire *Gay Boy of Valley Ridge* 39668. Dam *Imp. Mace II.* 31622.
Born March 31, 1918. B. and O.: J. H. Wade, Cleveland, Ohio.

51986 **Golden Boy of Valley Ridge**
Sire *Gay Boy of Valley Ridge* 39668. Dam *Golden Lassie of Valley Ridge* 54944.
Born April 16, 1918. B. and O.: J. H. Wade, Cleveland, Ohio.

51987 **Francis Fynmere**
Sire *Imp. Lynchmere Lord Roberts 3d* 30806. Dam *Imp. Minnie II. of Bickleigh* 60602.
Born July 9, 1918. B. and O.: James Fenimore Cooper, Cooperstown, N. Y.

51988 **Fair Weather Foch**
Sire *Deak of Applecot* 34560. Dam *Tillie of Beaverbrook* 58814.
Born March 1, 1918. B. and O.: Charles S. Fayerweather, New Lebanon, N. Y.

51989 **Wilco Moss Rose Sequel**
Sire *Imp. Moss Rose's Sequel II. of the Barras* 26850. Dam *Bonita's Darling* 44044.
Born Nov. 4, 1917. B. and O.: The Willis Coal & Mining Co., Willisville, Ill.

51990 **Glenwood May King of Lynnhurst**
Sire *Christy of Pinehurst* 13619. Dam *Dorothy of Lynnhurst* 64423.
Born Jan. 1, 1918. B. and O.: Mrs. M. B. Lee, Hillsboro, Wis.

51991 **Prince of Alm Grove**
Sire *Arvilla Glenwood's Prince* 29181. Dam *Prince Paul's Queen* 46176.
Born June 1, 1918. B. and O.: Edward Swanson, Wausau, Wis.

51992 **Donnington Sequel's Pride**
Sire *Donnington Sequel of Chestnut Hill* 31617. Dam *Willowcrest's Betsey* 53746.
Born Aug. 10, 1918. B. and O.: Curtis & Hartsock, Cardington, Ohio.

51993 **Caribou King Shamrock**
Sire *Rose King of Jean Du Luth* 24329. Dam *Imp. Shamrock's Marcia* 29409.
Born July 15, 1917. B. and O.: George C. Stone, Twig, Minn.

51994 **Martha's Jim of Hamstede**
Sire *John Q. of Fillmore Farm* 40988. Dam *Martha of Hamstede* 77446.
Born Aug. 12, 1918. B. and O.: R. E. Hammond, Winchester, N. H.

51995 **Sammy of Little Platt**
Sire *Spot of Little Platt* 34634. Dam *Annie of the Rue Cohu* 42454.
Born March 17, 1918. B. and O.: Clyde McLeod, Platteville, Wis.

51996 **Roger Boy of Crane Farm**
Sire *Gronnoble of Waddington* 39930. Dam *Devon's Jewel of Hanover* 69722.
Born March 27, 1918. B. and O.: Charles Rodgers, Madison, Ind.

51997 **Irene's Rag Rilma**
Sire *Ragna's Rilma* 40177. Dam *Irene of Sholan Farms* 45114.
Born June 27, 1918. B. and O.: Frank Grimm, Almond, Wis.

51998 **Twilight Glen of Paxtang**
Sire *Glenwood Golden Secret of Paxtang* 36726. Dam *Twilight of Paxtang* 29345.
Born Nov. 11, 1916. B. and O.: I. S. Wilhelm, Harrisburg, Pa.

51999 **King of Paxtang**
Sire *Vale of Pencoyd* 14713. Dam *Starlight of Paxtang* 48048.
Born Dec. 4, 1917. B. and O.: I. S. Wilhelm, Harrisburg, Pa.

52000 **Starry Night of Paxtang**
Sire *Vale of Pencoyd* 14713. Dam *Starbright of Paxtang* 66742.
Born July 12, 1918. B. and O.: I. S. Wilhelm, Harrisburg, Pa.

52001 **Patsy's Golden Count of Riverside**
Sire *Sequel's Golden Count* 34379. Dam *Sambo's Patsy of Riverside* 83431.
Born May 3, 1918. B. and O.: G. M. Bixler, Navarre, Ohio.

52002 **Bellwood Jewel**
Sire *Bellwood Dimple Bass* 48941. Dam *Jennie of La Grange 3d* 48430.
Born Feb. 14, 1918. B. and O.: W. P. Craig, Pittsburgh, Pa.

52003 **Don's Excellent**
Sire *Excellent of Prospect* 36564. Dam *Dawn of Brookside* 38671.
Born March 9, 1918. B. and O.: George D. Telfer, Fort Atkinson, Wis.

52004 **Excellent of Brookside**
Sire *Excellent of Prospect* 36564. Dam *Casterilius Deronda* 32152.
Born April 9, 1918. B. and O.: George D. Telfer, Fort Atkinson, Wis.

52005 **Pat Nee**
Sire *Ruler of Koshkonong Place* 33069. Dam *Mary Nee of Graper Dairy* 62460.
Born March 22, 1918. B. and O.: J. E. Graper, Fort Atkinson, Wis.

52006 **Jerry Nee**
Sire *Ruler of Koshkonong Place* 33069. Dam *Kate Nee* 18837.
Born July 16, 1918. B. and O.: J. E. Graper, Fort Atkinson, Wis.

52007 **Senator F. of Elkview**
Sire *Senator S. of Elkview* 30142. Dam *Florence W. of Elkview* 62085.
Born March 4, 1918. B. and O.: A. J. Cullen, Elkview, Pa.

52008 **Senator M. of Elkview**
Sire *Senator S. of Elkview* 30142. Dam *Meranda L.* 31216.
Born March 14, 1918. B. and O.: A. J. Cullen, Elkview, Pa.

52009 **Leah's Billy**
Sire *Gypsy's Billy* 39559. Dam *Leah of Elkview Farm* 52980.
Born March 20, 1918. B. and O.: A. J. Cullen, Elkview, Pa.

52010 **Lillieview's Billy**
Sire *Gypsy's Billy* 39559. Dam *Lillieview* 34766.
Born March 28, 1918. B. and O.: A. J. Cullen, Elkview, Pa.

52011 **Royal Master of Riviera**
Sire *Langwater Planet* 31326. Dam *Fillmore's Annette* 58947.
Born March 29, 1918. B.: Charles H. Jones, Wellesley Farms, Mass. O.: Kathryn Fasig Kramer, Reading, Pa.

52012 **Woodral**
Sire *Aimable's Rosette's Raider of Waddington* 29315. Dam *Flora of Inverness 2d* 32703.
Born June 12, 1917. B.: Morgan H. Grace, Andersonville, Ga. O.: R. L. Jolly, Marshallville, Ga.

52013 **Rose's Prince Victor**
Sire *Fillmore's Victor* 35355. Dam *Rose of Overlook* 67442.
Born Aug. 13, 1918. B. and O.: W. C. Stoughton, Montague, Mass.

52014 **Prince of Brookdale Farm**
Sire *Hambro's Derinna's Bob* 42388. Dam *Nettie of Scan* 36911.
Born Aug. 12, 1918. B. and O.: Lawrence G. Johnson, Whitewater, Wis.

52015 **Saylor's Masher Reliance**
Sire *Saylor's Juniper Masher's Sequel* 28029. Dam *Saylor's Jewelette* 39239.
Born July 11, 1918. B. and O.: William H. Saylor, San Francisco, Cal.

52016 **General Pershing of Briarcombe**
Sire *Raymond of Trianon* 20598. Dam *Imp. Ladida of Koshkonong Place* 35648.
Born March 14, 1918. B. and O.: Briarcombe Farm Co., Winona, Minn.

52017 **Standard Time's Princess's Victor**
Sire *Richmond Secret* 26348. Dam *Standard Time's Princess* 32153.
Born March 22, 1918. B. and O.: J. A. McComb, Milton, Wis.

52018 **Merry Secret of Tarbell Farms**
Sire *Golden Secret of Pencoyd* 23462. Dam *Mita of Tarbell Farms* 45887.
Born March 6, 1918. B. and O.: Gage E. Tarbell, Smithville Flats, N. Y.

52019 **Chief Belmont of River Banks**
Sire *Swan's Pride of Belmont* 20342. Dam *Lady Lyons of Bon Ayre* 47660.
Born Oct. 27, 1917. B. and O.: Leonard Orchards Co., Grants Pass, Oregon.

52020 **Major Bloom of Wakpala**
Sire *Langwater Major* 39435. Dam *Alice Bloom of Wakpala* 63302.
Born Dec. 20, 1917. B. and O.: M. J. Hess, Bloomsburg, Pa.

52021 **Jimmy Coon**
Sire *Buster Brown of Rivernook* 32900. Dam *Reputation's Fantine's Beauty* 46356.
Born May 14, 1918. B. and O.: William Welte, Bigfork, Minn.

52022 **Wilson's Butter Boy of Fair View**
Sire *Wilson of Edgewater* 33171. Dam *Imp. Lilly of Penrose* 35400.
Born March 3, 1918. B. and O.: D. E. & Ella A. Eustis, Hammond, N. Y.

52023 **Harvest of Roselawn**
Sire *Harvest of Spring Meadow Farm* 20276. Dam *Lucent* 25520.
Born Jan. 4, 1918. B. and O.: Ernest Schultz, Chilton, Wis.

52024 **Harold, the King**
Sire *Harold of Rising Sun* 33331. Dam *Lady Red of Convoy* 30198.
Born Jan. 21, 1918. B.: Charles A. Mollenkopf, Van Wert, Ohio. O.: J. W. Stemen, Middle Point, Ohio.

52025 **Glenwood's Raider Gold**
Sire *Glenwood Raider of Waddington* 40838. Dam *Gold Charm of Edgemont* 69762.
Born June 17, 1918. B. and O.: Vaughn Bros., North Mehoopany, Pa.

52026 **Geneva's Lucky Sailor**
Sire *Follyland Sailor Boy* 29755. Dam *Lassie of Locust Grove* 52927.
Born April 14, 1918. B. and O.: James W. Davis, Rocks, Md.

52027 **Imperial of Sarnia**
Sire *Jessy Rose's Pride of Iowa* 23955. Dam *Edna of Sarnia* 53032.
Born June 4, 1918. B. and O.: Charles L. Hill, Rosendale, Wis.

52028 **Butter Quest**
Sire *The Quest of Follyland 2d* 34842. Dam *Masher Golden's Butter Bowl* 49111.
Born July 14, 1918. B. and O.: Truman L. Middlebrook, Greenfield Center, N. Y.

52029 **Marshall's King of Maple Ridge**
Sire *Gayhead Ben* 37052. Dam *Molly Marshall* 19055.
Born March 2, 1918. B. and O.: S. Conine & Son, Windham, N. Y.

52030 **Philip Denton**
Sire *Duke Denton* 25673. Dam *Glenwood's Douga* 43007.
Born Jan. 31, 1918. B. and O.: H. Blumenstein, Woodruff, Wis.

52031 **Nancy Jane S.'s Son of Grassmere**
Sire *Frank Rilma* 21901. Dam *Nancy Jane S.* 22268.
Born March 2, 1918. B.: Allic S. Knudson, Brodhead, Wis. O.: Clark & Jackson, Grand Rapids, Wis.

52032 **Robert Bloomingdale of the Ridge**
Sire *Maple Hill's May Rose* 38414. Dam *Ella of the Ridge* 59205.
Born June 25, 1918. B. and O.: Fred C. Gleason, Sodus, Mich.

52033 **Imogene's King Power**
Sire *Blanche Daisy II.'s King* 19106. Dam *Imogene of Ridgehurst* 62117.
Born May 27, 1918. B.: J. T. McBane, East Liverpool, Ohio. O.: Mrs. Will Brant, Wellsville, Ohio.

52034 **Billy of Skabroud Farm**
Sire *Olle Herot* 33987. Dam *Amada* 31325.
Born March 18, 1918. B. and O.: Mrs. M. M. Danielson, Medford, Wis.

52035 **Holbeck's Arcadia Chieftain**
Sire *St. Austell Fairy Prince* 27553. Dam *Forest Cissy of Arcady* 31035.
Born Feb. 15, 1918. B. and O.: J. Boyd Pantlind, Grand Rapids, Mich.

52036 **Drusilla's Prince**
Sire *Imp. Prince of la Croisée* 40950. Dam *Drusilla of Windridge* 46134.
Born March 27, 1918. B. and O.: D. N. App, Selinsgrove, Pa.

52037 **Phyllis's Primal**
Sire *Primal's Sequel* 41103. Dam *Phyllis of Meadow Spring Farm* 60413.
Born April 25, 1918. B. and O.: D. N. App, Selinsgrove, Pa.

52038 **Laudholm Quartermaster**
Sire *Langwater Chieftain* 39437. Dam *Quartette of the Elms* 45194.
Born April 12, 1918. B. and O.: Charles E. Lord, Wells, Maine.

52039 **N. Y. Sunny Slope Sammy**
Sire *King Friquet of Bellview* 27091. Dam *Blosena* 20736.
Born Jan. 30, 1918. B. and O.: Roy P. Runkle, Johnstown, N. Y.

52040 **Wilco Sir Mary's Sequel**
Sire *Imp. Moss Rose's Sequel II. of the Barras* 26850. Dam *Mary of Bonita* 55980.
Born Nov. 1, 1917. B. and O.: The Willis Coal & Mining Co., Willisville, Ill.

52041 Calla Grove Merry King
Sire *Bullion of Edgemoor* 34510. Dam *Calla Grove Buttercup* 56881.
Born May 19, 1918. B. and O.: Joseph Levy, Manteca, Cal.

52042 Sequel of City View Farm
Sire *Galaxy's Equal of Chestnut Hill* 23176. Dam *Martha's Pet* 64024.
Born July 10, 1917. B.: H. W. Wigman, Lansing, Mich. O.: S. D. Miller, Archbold, Ohio.

52043 Aymbus
Sire *Gay Lad's Artisan* 29700. Dam *Belle of Iola* 63866.
Born Feb. 22, 1918. B. and O.: Edwin Chapin, Iola, Wis.

52044 Wern Farm's Conqueror
Sire *Maes Mawr's Conqueror* 34690. Dam *Missy's Nettie* 57762.
Born April 22, 1918. B.: W. D. Williams, Waukesha, Wis. O.: D. L. Williams, Waukesha, Wis.

52045 Little Chief of Meadow Lawn
Sire *Governor Strongheart of Woodend* 29778. Dam *Robiline of Meadow Lawn* 65378.
Born April 21, 1918. B. and O.: Frank Koenen, Kasota, Minn.

52046 Golden King of Meadow Lawn
Sire *Governor Strongheart of Woodend* 29778. Dam *Primrose of Kasota 2d* 37778.
Born June 2, 1918. B. and O.: Frank Koenen, Kasota, Minn.

52047 Otsego Gay Boy
Sire *Imp. Osceola Gay Boy* 40269. Dam *Imp. Nancy of the Ponchez II.* 36377.
Born June 23, 1918. B. and O.: J. H. Girdwood, Henderson, Mich.

52048 Raymond's Governor of Theodora
Sire *Raymond's Bequest of the Manor* 33197. Dam *Imp. Esperance of Theodora II.* 68678.
Born Sept. 25, 1917. B. and O.: Jean L. Austin, Rosemont, Pa.

52049 Loyette's Governor of Blue Mound
Sire *Whimsome's Governor of Blue Mound* 43175. Dam *Loyette* 44613.
Born Dec. 19, 1917. B. and O.: J. J. Taylor & Sons, Pewaukee, Wis.

52050 Sarah's Pretor
Sire *Pearl's Pretor* 37472. Dam *Sarah of Applecot* 44594.
Born May 7, 1918. B. and O.: Thomas H. Munro, Camillus, N. Y.

52051 Betty K.'s Lad of Llanwhitkell
Sire *Imp. Barneyman* 21664. Dam *Betty K. of Highland Croft* 45815.
Born Sept. 12, 1917. B. and O.: Mrs. Honora Cook, Mount Holly, Vt.

52052 Belmont of Fairfield
Sire *Belfort* 31027. Dam *Lady La Monte* 63496.
Born Feb. 11, 1918. B. and O.: Miss Ruth E. Francisco, Caldwell, N. J.

52053 Slocum of Plain View Farm
Sire *Yeksa's Count S.* 28423. Dam *Queen of Jewett* 41015.
Born Feb. 28, 1918. B. and O.: K. O. Gaarder, Holmen, Wis.

52054 Courteen's Bob Rilma
Sire *Bob Rilma's Superior* 27337. Dam *Imp. Odoire's Mabel* 33108.
Born May 11, 1918. Twin with bull No. 52055. B. and O.: S. G. Courteen, Oconomowoc, Wis.

52055 Courteen's Rilma Boy
Sire *Bob Rilma's Superior* 27337. Dam *Imp. Odoire's Mabel* 33108.
Born May 11, 1918. Twin with bull No. 52054. B. and O.: S. G. Courteen, Oconomowoc, Wis.

52056 Ferris of Morse Dairy Farm
Sire *Gayhead Max* 37053. Dam *Norma of Morse Dairy Farm* 65479.
Born Feb. 18, 1918. B. and O.: A. D. Morse, Jewett, N. Y.

52057 Masher's Count Victor 2d
Sire *Masher's Count Victor* 30105. Dam *Buttercup of Sunflower Guernsey Farm* 63657.
Born June 15, 1917. B.: R. C. Krueger, Burlington, Kans. O.: Park E. Salter, Wichita, Kans.

52058 Indian Ladder Goldy
Sire *Governor Itchen of Onisquethaw* 41268. Dam *Goldy Greenwich* 64354.
Born April 18, 1918. B. and O.: Peter G. Ten Eyck, Albany, N. Y.

52059 Indian Ladder Glover
Sire *Governor Itchen of Onisquethaw* 41268. Dam *Mary Glover* 54456.
Born May 20, 1918. B. and O.: Peter G. Ten Eyck, Albany, N. Y.

52060 Clover's Masher of Indian Ladder
Sire *Governor Itchen of Onisquethaw* 41268. Dam *Sweet Clover of Harbor Hill* 55250.
Born July 28, 1918. B. and O.: Peter G. Ten Eyck, Albany, N. Y.

52061 Brunette's King
Sire *Rose King of Onunda* 26462. Dam *Imp. Brunette IV. of Le Marais* 51226.
Born Dec. 19, 1917. Twin with cow. B.: Harry R. Barry, Far Hills, N. J. O.: Mrs. R. S. Pierrepont, Far Hills, N. J.

52062 Glenwood's Student of Golden Rod
Sire *Glenwood's Champion of Inverness* 26538. Dam *Dolly Fulton* 23382.
Born Feb. 3, 1918. B. and O.: H. F. Ross, Augusta, Ill.

52063 Guy G.
Sire *Lorlot's Beauty's Boy* 39361. Dam *Faith of Home Acres* 51129.
Born Jan. 20, 1918. B. and O.: F. W. Gibbs, Brooks, Maine.

52064 Royal Pat
Sire *Lorlot's Beauty's Boy* 39361. Dam *Vivian Rival Standish* 63164.
Born April 10, 1918. B. and O.: F. W. Gibbs, Brooks, Maine.

52065 Reddie's May Rose of Brookside
Sire *Deasie's May Rose of Allenwood* 33278. Dam *Reddie of Holyoke* 41435.
Born May 4, 1918. B. and O.: William A. Thompson, Howard City, Mich.

52066 Archer Boy
Sire *Archer Galore 4th* 33297. Dam *Esther of Guernsey Knob 4th* 27332.
Born Oct. 24, 1917. B. and O.: George M. Carpenter, Wilkes-Barre, Pa.

52067 Truax of Pauline's Wood
Sire *Waddington Noble Count* 38493. Dam *Lorette of Pauline's Wood* 54590.
Born June 17, 1918. B. and O.: August H. Vogel, Milwaukee, Wis.

52068 Highland Light Jack
Sire *Dolly's Dan Rose* 40375. Dam *Jane Masher* 47050.
Born April 28, 1918. B. and O.: James H. Stedman, New Sharon, Maine.

52069 King Masher of Locust Grove
Sire *Pinecrest King France* 21428. Dam *Alexandra's Primrose of Beaver Brook* 55961.
Born Jan. 28, 1917. B.: H. W. Wigman, Lansing, Mich. O.: G. W. Dickinson, Pontiac, Mich.

52070 King Harvester of Locust Grove
Sire *Mixter Harvester of Bon Ayre* 37110. Dam *Rathlene M.* 54549.
Born March 12, 1917. B. and O.: G. W. Dickinson, Pontiac, Mich.

52071 Alexander of Locust Grove
Sire *Mixter Harvester of Bon Ayre* 37110. Dam *Jessica M.* 54707.
Born March 12, 1917. B. and O.: G. W. Dickinson, Pontiac, Mich.

52072 King Daredevil of Elmwood
Sire *Sunburst's King Masher* 37423. Dam *Annie Glenwood* 41994.
Born Feb. 2, 1918. B.: Math Michels, Peebles, Wis. O.: Carl J. Peik, Chilton, Wis.

52073 Golden Lad of Menomonie
Sire *Imp. Gay Lad of Lone Pine* 17684. Dam *Nelson's Golden Buttercup* 39624.
Born Dec. 8, 1917. B. and O.: Charles O. Govin, Menomonie, Wis.

52074 Topsy Boy of Menomonie Guernsey Farm
Sire *Imp. Gay Lad of Lone Pine* 17684. Dam *Imp. Topsy III. of the Foulon* 26944.
Born Dec. 22, 1917. B. and O.: Charles O. Govin, Menomonie, Wis.

52075 Mignon's Nelson 2d
Sire *Mignon's Nelson* 38389. Dam *Beauty of Menomonie Guernsey Farm* 69467.
Born April 24, 1918. B. and O.: Charles O. Govin, Menomonie, Wis.

52076 Molly's Boy of Menomonie
Sire *Imp. Gay Lad of Lone Pine* 17684. Dam *Molly of Menomonie* 56976.
Born June 2, 1918. B. and O.: Charles O. Govin, Menomonie, Wis.

52077 Sir Princewood
Sire *Allenwood Prince* 28147. Dam *Alixe D.* 49840.
Born Dec. 27, 1917. B.: W. J. Dawson, La Crosse, Wis. O.: Charles M. Anderson, Waterloo, Iowa.

52078 Butter Boy's Prince
Sire *Galaxy's Butter Boy* 23175. Dam *Cassie's Snowflake* 63711.
Born Sept. 13, 1917. B.: J. S. Yoder, Wooster, Ohio. O.: Walter C. White, Gates Mills, Ohio.

52079 Gay Jerry
Sire *Gay Lad of Otisco* 38337. Dam *Jessie A. of Cleveland* 59976.
Born Feb. 10, 1918. B. and O.: Albert R. Schwenke, Waseca, Minn.

52080 Joker of West Side
Sire *Corker* 19843. Dam *Imp. Wheat Ear of the Quartiers* 28578.
Born Feb. 5, 1918. B. and O.: C. L. Cox & Son, Readstown, Wis.

52081 **Elexander of West Side**
Sire *Lynn of West Prairie* 37940. Dam *Elizabeth of West Side* 59290.
Born Feb. 8, 1918. B. and O.: C. L. Cox & Son, Readstown, Wis.

52082 **Marshall Marquett**
Sire *Unison's Hopeful* 32576. Dam *Marshall's Mabel* 58964.
Born Aug. 27, 1918. B. and O.: F. T. Stewart, Washington, Pa.

52083 **Ultra's Jewell of Edgemere**
Sire *Ne Plus Ultra 4th* 29328. Dam *Belosia of Maple Glen* 54336.
Born Aug. 13, 1918. B. and O.: W. P. Parker, Moravia, N. Y.

52084 **Albany Duke**
Sire *Albany's King of A. D. F.* 39310. Dam *Princess Gladys* 60275.
Born July 25, 1918. B. and O.: Edward Lowe, Grand Rapids, Mich.

52085 **Hijink's Wonder**
Sire *Hijinks of Koshkonong Place* 30587. Dam *Evelyn's Pearl* 64487.
Born May 8, 1918. B. and O.: B. A. Jacklin & Sons, Waupaca, Wis.

52086 **Jean's Foch**
Sire *Hijinks of Koshkonong Place* 30587. Dam *Clovilla Jean* 70437.
Born May 10, 1918. B. and O.: B. A. Jacklin & Sons, Waupaca, Wis.

52087 **Pansy's Tudor**
Sire *Hijinks of Koshkonong Place* 30587. Dam *Laura's American Pansy* 70436.
Born July 10, 1918. B. and O.: B. A. Jacklin & Sons, Waupaca, Wis.

52088 **Violet's Marvel**
Sire *Hijinks of Koshkonong Place* 30587. Dam *Evelyn's Violet* 57537.
Born Aug. 8, 1918. B. and O.: B. A. Jacklin & Sons, Waupaca, Wis.

52089 **Roena's Prince of Arbor Lawn**
Sire *Honest Masher* 34413. Dam *Trusty's Roena* 68632.
Born March 1, 1918. B. and O.: L. F. Gemberling, Selinsgrove, Pa.

52090 **Willow Prince Sequel**
Sire *Primal's Sequel* 41103. Dam *Rose's Bess* 69769.
Born March 29, 1918. B. and O.: L. F. Gemberling, Selinsgrove, Pa.

52091 **Patient Prelate's Evanton**
Sire *Patient Prelate* 15547. Dam *Eva of Elkview* 57278.
Born April 21, 1918. B. and O.: Joseph I. France, Port Deposit, Md.

52092 **Chicona Joseph**
Sire *Langwater Traveler* 38325. Dam *Jacienta of Chicona* 66588.
Born March 7, 1918. B. and O.: Albion L. Gile, Chinook, Wash.

52093 **Chicona Gold Boy**
Sire *Imp. Eagle Bird of Edgemoor* 34369. Dam *Golden Girl of Chicona* 44827.
Born March 30, 1918. B. and O.: Albion L. Gile, Chinook, Wash.

52094 **Chicona Nolan**
Sire *Langwater Traveler* 38325. Dam *Nedra of Chicona* 49286.
Born March 31, 1918. B. and O.: Albion L. Gile, Chinook, Wash.

52095 **Chicona Hillyer**
Sire *Langwater Butter Maker* 17389. Dam *Hazel's Girl of Chicona* 23987.
Born April 24, 1918. B. and O.: Albion L. Gile, Chinook, Wash.

52096 **Chicona Ace**
Sire *Langwater Traveler* 38325. Dam *Algoma of Chicona* 49285.
Born June 18, 1918. B. and O.: Albion L. Gile, Chinook, Wash.

52097 **Gay Lad of Starland**
Sire *Goodland Star* 27128. Dam *Gay Endymia* 56185.
Born March 13, 1918. B. and O.: Helendale Farms, Milwaukee, Wis.

52098 **Alice's Laddie of Rose Point**
Sire *Woodvale Laddie* 24003. Dam *Alice Fawn of Rose Point* 44152.
Born March 6, 1918. B. and O.: F. C. Fisher, Portersville, Pa.

52099 **Nellie's Warrior of Rose Point**
Sire *Woodvale Laddie* 24003. Dam *Nellie's Jewel of Faircroft* 56486.
Born April 19, 1918. B. and O.: F. C. Fisher, Portersville, Pa.

52100 **Ledyard's King**
Sire *Tom Rilma 5th* 36027. Dam *Ledyard's Pride* 51544.
Born March 24, 1918. B. and O.: D. R. Butler, Knoxville, Pa.

52101 **Raymond Préel's Equal of Ralstonhurst**
Sire *Golden France's Equal of Ralstonhurst* 39574. Dam *Imp. Raymond's Genitess* 33254.
Born March 6, 1918. B. and O.: W. W. Ralston, Burgettstown, Pa.

52102 **Northland Star**
Sire *Rival's Lad of Maple Hill Farm* 31870. Dam *Imp. Golden Iris of St. Croix* 46685.
Born April 19, 1918. B. and O.: E. Huser, Cumberland, Wis.

52103 **Holden Prince**
Sire *Holden IV.'s May King* 41466. Dam *Mary Jane of Two Rivers* 69068.
Born Aug. 19, 1918. B. and O.: H. P. Hamilton, Two Rivers, Wis.

52104 **Josephine's Glenwood Prince 2d**
Sire *Josephine's Glenwood Prince* 33651. Dam *Lady of Breeze Hill* 33506.
Born Feb. 21, 1918. B. and O.: J. G. Caruthers, Round Hill, Va.

52105 **Fertile Fields' Dimple Bloom**
Sire *Bonnymeads Dimple Bloom 3d* 36260. Dam *Rebecca of Grampian* 58414.
Born March 22, 1918. B. and O.: G. M. Passmore, Grampian, Pa.

52106 **Lady Erwin's Bonnie Boy**
Sire *Maplewood Glenwood's Bonnie Boy* 36284. Dam *Lady Erwin of Soapstone* 20816.
Born April 1, 1918. B. and O.: F. Thomas Kidder, Woodstock, Vt.

52107 **Corian's King of Fern Hill**
Sire *Golden Glow of Homestead* 33174. Dam *Corian of Fern Hill* 49652.
Born March 22, 1918. B. and O.: John Cramer, Jr., Menomonie, Wis.

52108 **Buster Brown of Homestead Farm**
Sire *Flora's Son of Lewison* 14840. Dam *Violet's Fawn* 43395.
Born July 31, 1917. B. and O.: Elmer E. Bullers, Brookville, Pa.

52109 **Gallant Foch**
Sire *Rowdy* 23388. Dam *Mary Campbell* 19991.
Born April 19, 1917. B. and O.: Est. W. G. Thompson, Canonsburg, Pa.

52110 **Lynn Flicker-tail**
Sire *Governor Bob Ree* 43250. Dam *Henrietta's Queen of Elder Grove* 71494.
Born March 4, 1918. B.: Guy W. Pope, Waupaca, Wis. O.: J. P. Madson, Northland, Wis.

52111 **Vesta's Prince Zebulon**
Sire *Governor Bob Ree* 43250. Dam *Vesta Victoria* 42857.
Born June 4, 1918. B.: Guy W. Pope, Waupaca, Wis. O.: J. P. Madson, Northland, Wis.

52112 **Veda's May King of Edgemoor**
Sire *Imp. Itchen May King* 25174. Dam *Veda of Chicona* 56306.
Born Aug. 26, 1918. B. and O.: W. H. Dupee, Santee, Cal.

52113 **Sequel of Kaolin**
Sire *Suntuck's Masher's Sequel* 26182. Dam *Fillmore's Sister Sue* 26865.
Born March 19, 1918. B. and O.: Kaolin Farm Co., Merrimack, N. H.

52114 **Billie Buttercup of Old Orchard**
Sire *Adelaide's Conqueror of State Line Farm* 38007. Dam *Glenwood's Buttercup of Mingo Junction* 39030.
Born March 7, 1918. B.: H. D. Bennett, Hartstown, Pa. O.: W. S. Newman, Jefferson, Ohio.

52115 **Prince Albert of Cedar Home Farm**
Sire *Carroll's Golden Secret* 24647. Dam *Daisy of Cedar Home* 53328.
Born March 7, 1918. B.: Mayr Bros., Kiel, Wis. O.: Arthur Mayr, Kiel, Wis.

52116 **Tom of Cedar Home Farm**
Sire *Carroll's Golden Secret* 24647. Dam *Pride of Indian Creek* 36579.
Born March 10, 1918. B.: Mayr Bros., Kiel, Wis. O.: Arthur Mayr, Kiel, Wis.

52117 **Langwater Pollu**
Sire *Langwater Warrior* 26509. Dam *Langwater French Lady* 55279.
Born Aug. 27, 1918. B. and O.: John S. Ames, North Easton, Mass.

52118 **Prince of Marinette 2d**
Sire *Prince of Marinette* 35998. Dam *Queen of Clover Leaf* 44802.
Born March 27, 1918. B. and O.: John Larson, Peshtigo, Wis.

52119 **Margaret's Squire**
Sire *Abraham Kees* 32079. Dam *Beauty's Margaret* 58248.
Born May 25, 1918. B.: E. H. Eberhardt, Albert Lea, Minn. O.: Eberhardt Bros., Albert Lea, Minn.

52120 **Mr. Golden Secret of Edgewater**
Sire *May Rose Secret of Pencoyd* 27844. Dam *Miss Golden of Edgewater* 42888.
Born Feb. 24, 1918. B. and O.: F. G. Benham, Canandaigua, N. Y.

52121 **Elm Brook Lassie's Sunshine**
Sire *Park's Isabella Rosie's Sunshine* 42378. Dam *Elm Brook Lassie* 32849.
Born March 17, 1918. B. and O.: E. J. & Carrie Kautsky, Colby, Wis.

52122 **Ben of Elmwood**
Sire *Ona's Valentine* 31896. Dam *Ida Bell of Elmwood* 75285.
Born Oct. 5, 1917. B. and O.: M. E. Gifford, Mayville, N. Y.

52123 **Charley of Elmwood**
Sire *Ona's Valentine* 31896. Dam *Flossie of Elmwood* 35949.
Born Dec. 19, 1917. B. and O.: M. E. Gifford, Mayville, N. Y.

52124 **Tom of Sunny Side**
Sire *Park's Isabella's King* 25647. Dam *Hattie Belle of Sunnyside* 58722.
Born March 20, 1918. B. and O.: George D. Lawson, Oconomowoc, Wis.

52125 **Wilson's Haig of Fair View**
Sire *Wilson of Edgewater* 33171. Dam *Noble's Penrose of Fair View* 52673.
Born March 11, 1918. B. and O.: D. E. & Ella A. Eustis, Hammond, N. Y.

52126 **Maple Cliff Secredor**
Sire *Thornliebank Secredor* 42936. Dam *Miladi Chêne of Thornliebank* 60301.
Born May 30, 1918. B. and O.: Burdette P. Craig, Glen Spey, N. Y.

52127 **Nicholas of Greenfield**
Sire *The Quest of Follyland 2d* 34842. Dam *Frederick's Castelpolly* 25886.
Born Aug. 3, 1918. B. and O.: Frank Gick, Saratoga Springs, N. Y.

52128 **Harcourt's Lieutenant**
Sire *Imp. Sir Harcourt of Château à l'etocq* 18420. Dam *Florrie's Louise* 62727.
Born March 15, 1918. B. and O.: I. B. Corns, Oklahoma City, Okla.

52129 **Lucullus of Green Mountain Farms**
Sire *Knight of Midlothian* 24497. Dam *Wild Rose of Green Mountain Farms* 58538.
Born Aug. 13, 1918. B. and O.: C. A. Carlisle, South Bend, Ind.

52130 **Yeksahurst Sequel Lad**
Sire *Chantecler* 16961. Dam *Madame Chérie* 35699.
Born March 25, 1918. B. and O.: A. O. Oleson, Livingston, Wis.

52131 **Aldaro**
Sire *Mixter Leatherface* 43614. Dam *Aldata 2d* 62237.
Born April 3, 1918. B. and O.: J. L. Snyder, East Lansing, Mich.

52132 **Bell's Professor of Golden Rod**
Sire *Glenwood's Champion of Inverness* 26538. Dam *Daisy Bell Yeksa of Fairview* 68499.
Born April 27, 1918. B. and O.: H. F. Ross, Augusta, Ill.

52133 **Elsirson**
Sire *Ladysmith's Elsir of Allenwood* 37282. Dam *Anne of Grenwode* 36885.
Born March 15, 1918. B. and O.: Julius Clausing, Grafton, Wis.

52134 **Raemelton's Governor**
Sire *Florham Squire* 33996. Dam *Imp. Breban's Nell* 60646.
Born March 18, 1918. B. and O.: F. B. Black, Mansfield, Ohio.

52135 **Fair Lad of Cloverdell**
Sire *Imp. Butter Lad of the Grée* 30663. Dam *Imp. Fan IV. of the Blanches* 53575.
Born June 20, 1916. B. and O.: R. H. Dutton, Colmar, Pa.

52136 **Poilus of Annandale**
Sire *Brockton of the Glen* 15739. Dam *Sweet Corn of Annandale* 33622.
Born Oct. 13, 1917. B. and O.: Moses Taylor, Mount Kisco, N. Y.

52137 **Tommie of Annandale**
Sire *Florham Moss Raider* 30517. Dam *Rosebud of the Glen* 50978.
Born Feb. 3, 1918. B. and O.: Moses Taylor, Mount Kisco, N. Y.

52138 **Falcon's Captain**
Sire *Duke of Falcon's Flight* 32123. Dam *Little Edith* 42663.
Born March 15, 1918. B. and O.: B. Austin Cheney, Litchfield, Conn.

52139 **Falcon's Chief**
Sire *Duke of Falcon's Flight* 32123. Dam *Bella of Falcon's Flight* 37576.
Born March 28, 1918. B. and O.: B. Austin Cheney, Litchfield, Conn.

52140 **Falcon's Chairman**
Sire *Duke of Falcon's Flight* 32123. Dam *Imp. Victime IV. of the Spurs* 35813.
Born April 6, 1918. B. and O.: B. Austin Cheney, Litchfield, Conn.

52141 **Falcon's Champion**
Sire *Raymond's Pioneer of Lewison* 19103. Dam *My Fancy of Falcon's Flight* 42999.
Born April 20, 1918. B. and O.: B. Austin Cheney, Litchfield, Conn.

52142 **Falcon's Choice**
Sire *Duke of Falcon's Flight* 32123. Dam *Litchfield Maid* 24786.
Born May 10, 1918. B. and O.: B. Austin Cheney, Litchfield, Conn.

52143 **Falcon's Corporal**
Sire *Duke of Falcon's Flight* 32123. Dam *Banzai's Cassifide* 24787.
Born May 11, 1918. B. and O.: B. Austin Cheney, Litchfield, Conn.

52144 **Falcon's Cicero**
Sire *Raymond's Pioneer of Lewison* 19103. Dam *Imp. Silvia of Sarnia* 40240.
Born May 25, 1918. B. and O.: B. Austin Cheney, Litchfield, Conn.

52145 **Nature King of Briarbank**
Sire *King Bell* 13482. Dam *Wilhelmina of Briarbank 2d* 55271.
Born July 8, 1918. B. and O.: W. T. Barbour, Birmingham, Mich.

52146 **Ravensthorp's Radio**
Sire *Polly's Malcolm* 25603. Dam *Ravensthorp's Dimple* 58659.
Born April 24, 1918. B. and O.: J. G. Thorp, South West Harbor, Maine.

52147 **King Greening of Lone Oak**
Sire *Polly's Malcolm* 25603. Dam *Ravensthorp's Onondaga* 39137.
Born April 24, 1918. B. and O.: J. G. Thorp, South West Harbor, Maine.

52148 **Belle's Rex**
Sire *Grace's Raymond* 32572. Dam *Belle of Mentor Farm* 39148.
Born Aug. 30, 1918. B. and O.: James Maxwell, Fredericktown, Ohio.

52149 **Yarra's May King of Upland Farm**
Sire *Golden Queen's May King of Chilmark* 29912. Dam *Glen Gable Yarra* 60408.
Born May 16, 1918. B. and O.: J. F. Gingrich & Son, Lancaster, Pa.

52150 **Mixter's Pride**
Sire *Mixter Fearless* 43609. Dam *Dillon's Glenwood Pride* 70056.
Born March 13, 1918. B. and O.: J. D. Dillon, Purcellville, Va.

52151 **White Sox of Maple Glen's King**
Sire *White Sox of Maple Glen* 41164. Dam *Lady's Anabel Rose* 61065.
Born May 12, 1918. B. and O.: J. A. Vail, Avella, Pa.

52152 **White Sox of Maple Glen's Laddie**
Sire *White Sox of Maple Glen* 41164. Dam *Dairymaid of Salem* 62435.
Born March 21, 1918. B. and O.: J. A. Vail, Avella, Pa.

52153 **Billy Valentine**
Sire *Imp. Sailor of Anna Dean Farm* 28931. Dam *Esther Goldlace* 72667.
Born May 5, 1918. B. and O.: E. A. Smith, Birmingham, Mich.

52154 **Star of Elgercon**
Sire *Pride of Day's Sultan* 25640. Dam *Imp. Clatford Moulinette* 40615.
Born March 20, 1918. B. and O.: Mrs. Gertrude L. C. Tucker, Willoughby, Ohio.

52155 **The Ace of Elgercon**
Sire *Pride of Day's Sultan* 25640. Dam *Elgercon Queen* 45920.
Born March 26, 1918. B. and O.: Mrs. Gertrude L. C. Tucker, Willoughby, Ohio.

52156 **Thor of Elgercon**
Sire *Pride of Day's Sultan* 25640. Dam *Elgercon Gerlee* 45919.
Born June 5, 1918. B. and O.: Mrs. Gertrude L. C. Tucker, Willoughby, Ohio.

52157 **Miramichi Apollo**
Sire *Follyland Judge* 40694. Dam *Direxia's Deodora* 43478.
Born March 23, 1918. B. and O.: P. C. Stanwood, Poultney, Vt.

52158 **Billy Boy of Fern Ridge Farm**
Sire *Lady Bell's Hope of Cherrydale* 43446. Dam *Bolton Guinevere* 55530
Born May 2, 1918. B. and O.: John R. Kunkel, McKnightstown, Pa.

52159 **Bayside Royal Prince**
Sire *Pinecrest May Prince* 21427. Dam *Fernwood's Hazel of Bayside* 27997.
Born June 1, 1918. B. and O.: Henry C. Everett, Barnstable, Mass.

52160 **Green Meadow Fashion**
Sire *Pencoyd's Golden Secret* 16550. Dam *Raymond's Busy Bee of Lewison* 27247.
Born July 31, 1918. B. and O.: G. A. Cluett, Williamstown, Mass.

52161 **Burly of Strawberry Hill**
Sire *King Bell of Briarbank* 28808. Dam *Daisy Deep Dale* 56429.
Born April 24, 1917. B. and O.: A. W. Copland, Birmingham, Mich.

52162 **Princess' Yextang**
Sire *Daisy's Yekstang* 25442. Dam *Peacock's Princess of Denton Farm* 45208.
Born Jan. 27, 1918. B. and O.: D. F. Burnham, Waupaca, Wis.

52163 **Duke of Oak Grove Farm**
Sire *Funston of Thorn Hill* 37796. Dam *Village Sunshine* 48666.
Born March 5, 1918. B. and O.: Palmer & Stephenson, Napoleon, Mich.

52164 **Green Meadow Ringmaster**
Sire *Green Meadow Secret Busy Boy* 39855. Dam *Green Meadow Moss Rose* 50160.
Born June 10, 1918. B. and O.: G. A. Cluett, Williamstown, Mass.

52165 **Itchen Bullrush's Prince**
Sire *Imp. Itchen Bullrush* 27998. Dam *Frances of The Maples Farm* 44877.
Born May 20, 1918. B. and O.: Henry Haubert, Waterloo, Iowa.

52166 **Bonnie Boy of Meadowbrook Farm**
Sire *Billy of Rural Home* 36950. Dam *Lena Groves* 53066.
Born June 23, 1918. B.: A. B. Hoobler, East Sparta, Ohio. O.: John V. Hang, Canton, Ohio.

52167 **Guernsey Charm**
Sire *Guernsey Agitate* 40044. Dam *Myra's Buttercup* 63444.
Born April 5, 1918. B. and O.: G. C. Steiner, Orrville, Ohio.

52168 **De Witt J. of Spring Brook**
Sire *De Witt J. 3d* 29828. Dam *Homestead's Golden Link's Daisy* 52418.
Born Feb. 11, 1918. B. and O.: Charles Coleman, Perry, N. Y.

52169 **Fanny's Prince of Inverness**
Sire *Soso's Aimable of Inverness* 40733. Dam *Alderney's Fanny of Oak Ridge* 50935.
Born July 20, 1918. B. and O.: J. P. Agnew & Son, Burkeville, Va.

52170 **May King of Crystal View**
Sire *May Rose King 2d* 13130. Dam *Rosie of Locust Hill* 21958.
Born March 26, 1918. B.: A. C. Loring, Minneapolis, Minn. O.: T. C. Norman, Lake Crystal, Minn.

52171 **Noble Rose King**
Sire *Noble King of Maplehurst* 33654. Dam *Rose El Moore* 52195.
Born March 24, 1918. B. and O.: George A. Bridge, Batavia, N. Y.

52172 **Myboy of Koshkonong Place**
Sire *Giltedge of Koshkonong Place* 21989. Dam *Myra of Koshkonong Place* 48154.
Born April 15, 1918. B. and O.: A. R. Hoard, Fort Atkinson, Wis.

52173 **Gold of Koshkonong Place**
Sire *Giltedge of Koshkonong Place* 21989. Dam *Glory of Koshkonong Place 2d* 42710.
Born June 20, 1918. B. and O.: A. R. Hoard, Fort Atkinson, Wis.

52174 **Ian of Koshkonong Place**
Sire *Blossom's Giltedge of Koshkonong Place* 33068. Dam *Imp. Ivy of Koshkonong Place 2d* 38678.
Born July 8, 1918. B. and O.: A. R. Hoard, Fort Atkinson, Wis.

52175 **Mabel's King of Koshkonong Place**
Sire *Anton's King Cecil* 44206. Dam *Mabel of Koshkonong Place 2d* 62310.
Born July 13, 1918. B. and O.: A. R. Hoard, Fort Atkinson, Wis.

52176 **Montis of Dellafield**
Sire *Barney of Ore Hill* 33547. Dam *Gypsy Martin of Dellafield* 58819.
Born March 16, 1918. B. and O.: L. N. Porter & Son, Marshfield, Wis.

52177 **Delcastle Little Boy Blue**
Sire *Albert of Culpen Herd* 26094. Dam *Mildred S. of Rock View* 25653.
Born Feb. 1, 1918. B.: G. H. Cullen & E. R. Pennock, Landenberg, Pa. O.: Newcastle County Workhouse Farms, Marshallton, Del.

52178 **Raymond Rose of Brookside**
Sire *King of the May's Eclipse* 36091. Dam *Guilbert's Rose of Brookside* 56572.
Born Sept. 5, 1917. B. and O.: H. A. Bugbee, Willimantic, Conn.

52179 **Billie of Boxelder Grove Farm**
Sire *Selma's Bishop of Inverness* 34921. Dam *Jennie Alfalfa* 37698.
Born May 23, 1917. B. and O.: Charles Ruelke, Oshkosh, Wis.

52180 **May King of Delaware**
Sire *Golden Rose May King* 35264. Dam *Friquet's Daisy of Bellview* 55861.
Born June 9, 1918. B. and O.: Josiah Marvel, Wilmington, Del.

52181 **Kafe of Pleasant View**
Sire *Aprillus* 33844. Dam *Vena of Flora Dale* 32834.
Born March 6, 1918. B. and O.: Rider Bros., Lewisburg, Pa.

52182 **Billy of Neosho Breeze**
Sire *Primrose's King Masher* 34429. Dam *Coral's Quality* 47894.
Born Jan. 5, 1918. B. and O.: John Perrenoud, Humboldt, Kansas.

52183 **Anchor Bob of Fairview**
Sire *Kedge Anchor Bob* 41673. Dam *Bell of Pine Grove* 40180.
Born Feb. 25, 1918. B. and O.: J. B. Johnson, Wautoma, Wis.

52184 **Duff of Fairmead**
Sire *Friendship France* 29634. Dam *Belle of Fair Mead* 62036.
Born Dec. 30, 1917. B. and O.: A. E. Morrison, Copas, Minn.

52185 **Sailor Boy of Dellafield**
Sire *Barney of Ore Hill* 33547. Dam *Nancy Argie* 39111.
Born Feb. 20, 1918. B. and O.: L. N. Porter & Son, Marshfield, Wis.

52186 **Prince of Greenmount**
Sire *Golden Jewel* 25046. Dam *Jewel of Woodlands* 59687.
Born Feb. 28, 1918. B. and O.: T. C. Commins, Rumford, Va.

52187 **Foshay's Yeoman**
Sire *Dean of the May* 21815. Dam *Mixter Comely* 65859.
Born Feb. 15, 1918. B.: Est. George Mixter, Hardwick, Mass. O.: John T. Whalley, Portland, Oregon.

52188 **Golden King of Pleasant View**
Sire *Golden King of Lone Pine* 26951. Dam *Plymouth Pearl's Star of Pleasant View* 51947.
Born March 27, 1918. B. and O.: A. C. Russell, Augusta, Wis.

52189 **Captain Bloom**
Sire *Imp. Clara's Sequel's Son* 19741. Dam *Bloom's Rutila Antonina* 35961.
Born April 12, 1918. B. and O.: J. J. Bean, West Salem, Wis.

52190 **General Bloom**
Sire *Imp. Clara's Sequel's Son* 19741. Dam *Ethel Bloom* 35962.
Born April 17, 1918. B. and O.: J. J. Bean, West Salem, Wis.

52191 **War Industry**
Sire *Onliwon* 27818. Dam *Big Industry* 57057.
Born March 20, 1918. B. and O.: R. C. Johnson, Oshkosh, Wis.

52192 **Delmar's Golden Rule**
Sire *Pencoyd's Golden Rule* 41553. Dam *Hilstan's Daisy* 67274.
Born June 20, 1918. B. and O.: Amasa Slingerland, Delmar, N. Y.

52193 **Storm Chêne of Sweet Springs**
Sire *Imp. Storm King of the Isle* 18962. Dam *Mar's Lady Blanche* 56318.
Born March 6, 1918. B.: John E. Madden, Lexington, Ky. O.: H. M. Allen, Troy, Ohio.

52194 **Lora's Governor of Oak Grove**
Sire *Daisy's Lucky Star* 27699. Dam *Lora Ette of Oak Grove* 56046.
Born March 20, 1918. B. and O.: G. W. Sankey, Durand, Wis.

52195 **Billy Boy of Easton**
Sire *Bonnie Boy of Fairbanks* 36120. Dam *Helen's Bonnie Girl* 63291.
Born March 14, 1918. B. and O.: W. B. Barnes, Adams, Wis.

52196 **Select's Onward**
Sire *Onward of Holmen* 20669. Dam *Select of Bozeman* 57627.
Born April 20, 1918. B. and O.: W. O. Bohart, Bozeman, Mont.

52197 **Prince Boy**
Sire *Lela E.'s Prince* 33471. Dam *Lela Brutus of Bozeman* 55095.
Born June 10, 1918. B. and O.: W. O. Bohart, Bozeman, Mont.

52198 **Ranger of Frenchdale**
Sire *Hyder Ali* 21683. Dam *Rose Mercedes* 26580.
Born March 23, 1918. B. and O.: S. C. French, Galesville, Wis.

52199 **Guide of Frenchdale**
Sire *Hyder Ali* 21683. Dam *Imp. Kitty of les Cornus* 50371.
Born July 5, 1918. B. and O.: S. C. French, Galesville, Wis.

52200 **Nouvelle Boy of Riverton**
Sire *Christmas Lad* 39367. Dam *Nouvelle of Riverton* 65027.
Born March 19, 1918. B. and O.: Hunter Sisters, Riverton, N. J.

52201 **Gay King of Riverton**
Sire *Imp. Gay Boy of Wyanoke* 27848. Dam *May Rose of Riverton* 42249.
Born July 10, 1918. B. and O.: Hunter Sisters, Riverton, N. J.

52202 **Fairy's King of Bonnie Brae**
Sire *Picotte of Bon Ayre* 28371. Dam *Fairy's Queen* 16640.
Born April 25, 1918. B. and O.: A. Remington, Eau Claire, Wis.

52203 **Jumbo Rosewood**
Sire *Imp. Valentine's Squire* 28093. Dam *Lucretia's Maid of Honor 7th* 30070.
Born May 20, 1918. B.: Albert C. Loring, Minneapolis, Minn. O.: George B. Gilman, Garden City, Minn.

52204 **Anchor's Prince of Riverside**
Sire *Imp. Nellie's Prince Jewel* 17686. Dam *Anchor Constance of Sholan Farms* 58912.
Born April 8, 1918. B. and O.: Champ Jackson, Lake, Ohio.

52205 **Woodland's Tyrone**
Sire *Reality's Governor* 30426. Dam *Bessie B.* 25316.
Born March 11, 1918. B. and O.: J. C. George, Venedocia, Ohio.

52206 **Giles**
Sire *Allenwood Prince* 28147. Dam *Ardis* 66596.
Born April 8, 1918. B. and O.: W. J. Dawson, La Crosse, Wis.

52207 **Jeannette's Brentwood**
Sire *Launcelot of Glenburnie* 38400. Dam *Jeannette's Diamond* 59532.
Born June 10, 1918. B. and O.: George W. Jarman, Princess Anne, Md.

52208 **Beacon Hill Don**
Sire *Blood Royal* 35855. Dam *Tea Rose* 14621.
Born May 11, 1918. B. and O.: Arthur Curtiss James, Newport, R. I.

52209 **Blood Royal 2d**
Sire *Blood Royal* 35855. Dam *Gold Queen of Onunda* 65030.
Born May 31, 1918. B. and O.: Arthur Curtiss James, Newport, R. I.

52210 **Beacon Hill Ranger**
Sire *Blood Royal* 35855. Dam *Ornament of Onunda* 33050.
Born Aug. 7, 1918. B. and O.: Arthur Curtiss James, Newport, R. I.

52211 **Billy Carol's King**
Sire *Imp. Victime IX.'s Billy* 23251. Dam *Imp. Miss Carol* 50320.
Born March 27, 1918. B. and O.: J. H. Meyer, West Salem, Wis.

52212 **Von Don Cumberland**
Sire *Ma Charmante's Sequel* 34432. Dam *Von Don Sue* 48867.
Born May 12, 1918. B. and O.: C. G. Dondero, Augusta, Maine.

52213 **Von Don Reuth**
Sire *Ma Charmante's Sequel* 34432. Dam *Von Don Fracille* 53423.
Born May 30, 1918. B. and O.: C. G. Dondero, Augusta, Maine.

52214 **Von Don Besse**
Sire *Ma Charmante's Sequel* 34432. Dam *Cora of Von Don* 42358.
Born June 1, 1918. B. and O.: C. G. Dondero, Augusta, Maine.

52215 **Duke of Strawberry Hill**
Sire *King Costello* 36890. Dam *Lady Bountiful of Edgewood* 68870.
Born April 26, 1918. B.: William H. Learned, Florence, Mass. O.: Mrs. Emily K. Learned, Florence, Mass.

52216 **Don of Strawberry Hill**
Sire *Timmins Surprise* 41050. Dam *Miss Rose of Edgewood* 71641.
Born Aug. 23, 1918. B. and O.: Mrs. Emily K. Learned, Florence, Mass.

52217 **Maes Mawr Cronje**
Sire *Maes Mawr Bonny Boy* 29566. Dam *Maes Mawr Lady* 51777.
Born May 8, 1916. B. and O.: W. D. Williams, Waukesha, Wis.

52218 **Charlotte's King of Rural Glade**
Sire *May Rose King of Woodside* 39554. Dam *Charlotte of Rural Glade* 59301.
Born March 24, 1918. B. and O.: S. W. Townsend, Cochranville, Pa.

52219 **Robert of Walnut Avenue**
Sire *Guernsey Bull of Oakwood* 30808. Dam *Cottie's Baby May* 59132.
Born Aug. 22, 1918. B. and O.: W. T. Andrews, Bellville, Ohio.

52220 **Josephine's Fearless**
Sire *Mixter Fearless* 43609. Dam *Glenwood's Josephine* 30054.
Born May 31, 1918. B. and O.: J. D. Dillon, Purcellville, Va.

52221 **Major of Rivernook**
Sire *Buster Brown of Rivernook* 32900. Dam *Maud's Boy's June Bug of Rivernook* 60009.
Born May 10, 1918. B. and O.: William Welte, Bigfork, Minn.

52222 **Satin Boy by Cato Fancy 4th**
Sire *Cato Lily's Guy* 31679. Dam *Cato Fancy 4th* 69835.
Born June 19, 1918. B. and O.: William Morgan, Cato, Wis.

52223 **Craigamoor Buttercup's May King**
Sire *Craigamoor May King* 40382. Dam *Craigamoor Buttercup* 49675.
Born Sept. 6, 1918. B. and O.: George C. Cooper, Superior, Wis.

52224 **Hope's King of Brook Valley**
Sire *Silver Lake's May King* 38506. Dam *Silver Lake's Hope* 37573.
Born March 25, 1918. B. and O.: George W. Jenkins, Morristown, N. J.

52225 **Dusk Glenwood of Orchard Grove**
Sire *Dusk Glenwood* 16207. Dam *Marjorie of Pinehurst 2d* 19632.
Born June 30, 1918. B. and O.: A. G. Brusewitz, Black Creek, Wis.

52226 **Hambro's Lord Mar**
Sire *Hambro's Prince* 43329. Dam *Imp. Lady Jeannette XXXVI.* 25585.
Born July 10, 1918. B. and O.: Lovell Hutchens, Fort Atkinson, Wis.

52227 **Dairymaid's Squire**
Sire *Dairymaid's Stranford of Pinehurst* 19003. Dam *Squire's Viene* 31324.
Born March 13, 1918. B. and O.: J. R. Tifft, Elk Mound, Wis.

52228 **Pearl's Admiral of Broad Vista**
Sire *Holden of Broad Vista* 38799. Dam *Pearl of Cornish* 32346.
Born March 17, 1918. B. and O.: Morrill Bros., Cornish, Maine.

52229 **Lieutenant of Broad Vista**
Sire *Holden of Broad Vista* 38799. Dam *Psyche of Cornish* 39491.
Born March 25, 1918. B. and O.: Morrill Bros., Cornish, Maine.

52230 **Raymond's Ulrica of Meadowview's Governor**
Sire *First Dawn's Governor* 23907. Dam *Raymond's Ulrica of Meadowview* 50207.
Born March 28, 1918. B. and O.: M. M. Williams, Little Falls, Minn.

52231 **Abe of Woodside**
Sire *Juan Sanchez Azcona* 27650. Dam *Rosebud of Neenah* 58193.
Born April 17, 1918. B. and O.: J. T. Harness, Neenah, Wis.

52232 **Andrew of Woodside**
Sire *Juan Sanchez Azcona* 27650. Dam *Dot of Neenah* 65241.
Born May 1, 1918. B. and O.: J. T. Harness, Neenah, Wis.

52233 **Quip's Springtime**
Sire *Quip of Koshkonong Place* 30584. Dam *Alice's Queen of Lima* 35422.
Born March 15, 1918. B. and O.: William H. Titus, Janesville, Wis.

52234 **Hazel's Governor of Sunnyside**
Sire *Sultana Governor of Waddington* 36353. Dam *Hazel's May Rose* 55578.
Born Aug. 18, 1918. B. and O.: W. A. Alexander, Union Springs, N. Y.

52235 **Jewel Dale of the Glen**
Sire *Florham Golden Lad* 18119. Dam *Sunset of the Glen* 37961.
Born July 29, 1918. B. and O.: H. A. C. Taylor, Newport, R. I.

52236 **Clover of Richland**
Sire *Mixter King of Bon Ayre* 37114. Dam *Belvia of Richland* 29535.
Born March 20, 1918. B. and O.: James B. Secrist & Son, West Newton, Pa.

52237 **Jap of Ridgeway**
Sire *Roberts' Boy of Ridgeway* 33581. Dam *Nellie of Fairfield Farm* 49891.
Born Aug. 3, 1918. B. and O.: Charles W. Brown, Windsor, Maine.

52238 **Royal Queenie's King**
Sire *Damon of Hillside* 30829. Dam *Royal Queenie* 58527.
Born March 18, 1918. B. and O.: George Young, Central Bridge, N. Y.

52239 **Frank Senior of Plumb Farms**
Sire *Hoichi's Horatio* 26867. Dam *Minnie of Arenac* 55945.
Born March 13, 1918. B. and O.: Frank Plumb, Saginaw, Mich.

52240 **Teddy of Strunk's Edgewood Farm**
Sire *Don of Walnut Hall* 38636. Dam *Lady of Walnut Hall* 40059.
Born Jan. 1, 1917. B.: W. W. Cawley, Lewisburg, Pa. O.: L. W. Strunk, Mifflinburg, Pa.

52241 **Thornhurst Chieftain**
Sire *Langwater Chieftain* 39437. Dam *Royal's Queen of the Elms* 56523.
Born June 17, 1918. B.: Charles E. Lord, Wells, Maine. O.: Herbert Payson, Portland, Maine.

52242 **Sunnybrook Benefactor**
Sire *Florham Autocrat* 25749. Dam *May Minuet* 42059.
Born Aug. 14, 1918. B. and O.: Charles D. Cleveland, Eatontown, N. J.

52243 **Marzelle's Robert Fulton**
Sire *Glencoe's Prince of Maple Hill* 36231. Dam *Marzelle Rose* 65551.
Born March 16, 1918. B.: C. E. Fulton, Springfield, Mo. O.: R. Lee Alford, Vandalia, Mo.

52244 **Yeksa's Reuben**
Sire *Genora's Duke* 48453. Dam *Yeksa's Ruby* 57599.
Born Jan. 9, 1918. B. and O.: Richard Einfeldt, Greenwood, Wis.

52245 **David of Lone Mound**
Sire *Snowdoun of Lone Mound* 34736. Dam *Dawn of Lone Mound 2d* 45436.
Born Dec. 23, 1917. B. and O.: W. Nicholls, Trempealeau, Wis.

52246 **Robby Burns Mapleton**
Sire *Masher Sequel Mapleton* 18437. Dam *Glenidore 2d* 23389.
Born Jan. 28, 1918. B. and O.: Frank McFee, Oneonta, N. Y.

52247 **Langwater Kinglike**
Sire *Langwater Warrior* 26509. Dam *Langwater Queen Mab* 55282.
Born Feb. 3, 1918. B. and O.: F. L. Ames, North Easton, Mass.

52248 **Nelly's Criterion of Sunnyside**
Sire *Imp. Roberts' Criterion of Bellview* 26887. Dam *Nelly of Long Meadow* 52914.
Born April 17, 1918. B. and O.: Clifford H. Bassett, Valley Falls, N. Y.

52249 **Ultra Criterion of Fernbrook**
Sire *Ne Plus Ultra of Wyebrook* 40129. Dam *Miss Blanchflower of Rockstone* 66548.
Born June 4, 1918. B. and O.: Henry M. Sage, Albany, N. Y.

52250 **Oakland of Deronda**
Sire *Rufus of City View* 32291. Dam *Molly of Deronda* 63751.
Born May 24, 1918. B. and O.: J. P. Engleman, Hixton, Wis.

52251 **Bell Buoy of Deronda**
Sire *Rufus of City View* 32291. Dam *Bess of Deronda* 50175.
Born June 6, 1918. B. and O.: J. P. Engleman, Hixton, Wis.

52252 **Captain T.**
Sire *Michael of Applecot* 34559. Dam *Pearl T.* 49183.
Born March 20, 1918. B. and O.: Melvin Thomas, Schuylerville, N. Y.

52253 **Ohio City Lad**
Sire *Olive's Chief* 39340. Dam *Fairview Blossom 2d* 48805.
Born April 2, 1918. B. and O.: G. L. Siniff, Ohio City, Ohio.

52254 **Prince of Pen-y-Bryn**
Sire *Admiral Jellicoe* 38482. Dam *Queen of Comiaken* 24321.
Born May 13, 1918. B. and O.: W. Bazett, Duncan, Vancouver Island, B. C.

52255 **Winona's Como**
Sire *Rosemary Pride* 30737. Dam *Princess Winona* 51923.
Born March 20, 1918. B. and O.: Clarence D. Nichols, Jefferson, N. Y.

52256 **Fern Leaf's Memento of Hilltop**
Sire *Imp. Cherry's Memento of Iowa* 27562. Dam *Mac's Fern Leaf* 59416.
Born June 18, 1917. B.: W. W. Marsh, Waterloo, Iowa. O.: George M. Hendee, Suffield, Conn.

52257 **Paulo's Modoc**
Sire *Escalon Hero* 36764. Dam *Lady Paulo Kitchener* 65059.
Born April 9, 1918. B. and O.: W. T. Dodson, Modesto, Cal.

52258 **Helen's Speck of Wa-Wa-Yandah**
Sire *Top Mast of Maple Glen* 39864. Dam *Helen Swale* 52442.
Born April 28, 1918. B. and O.: Fred Cady & Sons, Sennett, N. Y.

52259 **Teddy of Wa-Wa-Yandah**
Sire *Top Mast of Maple Glen* 39864. Dam *Imp. Red Rose of the Jaonnets* 31692.
Born May 1, 1918. B. and O.: Fred Cady & Sons, Sennett, N. Y.

52260 **Flossie's Warrior of Wa-Wa-Yandah**
Sire *Top Mast of Maple Glen* 39864. Dam *Flossie Chêne of Wa-Wa-Yandah* 67939.
Born June 2, 1918. B. and O.: Fred Cady & Sons, Sennett, N. Y.

52261 **Teddy R. of Locust Farm**
Sire *Max of Thornwood 2d* 19849. Dam *Homestead Flora* 26224.
Born March 12, 1917. B. and O.: Howard C. Park, Worthington, Ohio.

52262 **Yeksa's Nestucca Ben**
Sire *Maximo's Royal Beauty* 35548. Dam *Yeksa Heart's Ease* 63479.
Born March 25, 1918. B. and O.: J. L. Gay, Cloverdale, Oregon.

52263 **Violet's King of Eden**
Sire *May Rose King 2d* 13130. Dam *Imp. Saint's Violet* 49523.
Born April 27, 1918. B.: A. C. Loring, Minneapolis, Minn. O.: E. V. Manchester, Hopkins, Minn.

52264 **Marguerite Sultana's Hero**
Sire *Hero of Shady Nook 2d* 37548. Dam *Marguerite Sultana* 54940.
Born April 10, 1918. B.: W. C. Keenan, Cuyahoga Falls, Ohio. O.: H. J. Hall, Cortland, Ohio.

52265 **Pearl's May Rose Boy**
Sire *Dolly Dollars' May King* 28544. Dam *Pearl of the May Roses* 66120.
Born April 21, 1918. B. and O.: B. L. Creesy, Andover, Ohio.

52266 **Squire of High Caste**
Sire *Bauvigny's Squire of Keewaydin* 21834. Dam *Beatrice of Walnut Glens* 38967.
Born June 28, 1918. B.: R. D. Gates, Chardon, Ohio. O.: E. F. Houser, Leavittsburg, Ohio.

52267 **Columbia Star**
Sire *Imp. Elmpines Sinetto* 34143. Dam *Imp. Schena of Elmpines* 51363.
Born Aug. 12, 1918. B. and O.: The Columbia Mills, Inc., Minetto, N. Y.

52268 **Elmpines Gamble**
Sire *Imp. Elmpines Sinetto* 34143. Dam *Imp. Polly de la Tablette* 69257.
Born Aug. 22, 1918. B. and O.: The Columbia Mills, Inc., Minetto, N. Y.

52269 **Boneka's King Rose Galaxy**
Sire *Duke May Galaxy of Boneka* 32675. Dam *Rosalay's Itchen of Boneka* 30079.
Born March 22, 1918. B. and O.: J. H. Hunter, Valley Falls, N. Y.

52270 **Jennie's Captain of Ellavale**
Sire *Dairymaid's Standard of Iowa* 28946. Dam *Hickory Grove's Jennie* 60099.
Born March 28, 1918. B. and O.: F. Noonan, Mauston, Wis.

52271 **Hambro's Boy of Springbrook**
Sire *Lady France's Hambro* 40188. Dam *Miss Kerty of Springbrook* 53156.
Born April 15, 1918. B. and O.: O. B. Roe, Whitewater, Wis.

52272 **Lake Farm Marshall**
Sire *Elberon's Bullrush* 35014. Dam *Helen Marshall of Kingdale* 65839.
Born March 7, 1918. B. and O.: Charles W. Curtis, Marlboro, Mass.

52273 **Mar's Duke of Maple Broeck**
Sire *Beauty Mar* 36205. Dam *Goldie Bell's Julia* 54006.
Born May 27, 1918. B. and O.: Drew TenBroeck, McLean, Ill.

52274 **Hickory Nut Governor**
Sire *May Rose Queen's Governor* 28929. Dam *Ruby's Janet* 69633.
Born April 7, 1918. B. and O.: Anson Phelps Stokes, Lenox, Mass.

52275 **Frances' Governor**
Sire *May Rose Queen's Governor* 28929. Dam *Frances Esther Granger* 32712.
Born July 15, 1918. B. and O.: Anson Phelps Stokes, Lenox, Mass.

52276 **Sequel Mapleton's Frank**
Sire *Sequel Mapleton* 33485. Dam *Rilma of Hartwick* 60460.
Born April 6, 1918. B. and O.: G. Orville Mayne, Hartwick, N. Y.

52277 **Brookdell's Durward**
Sire *Gayhead's May King* 39877. Dam *Delia's Sequel* 51892.
Born May 13, 1918. B. and O.: D. E. Prouty, Jr., Fort Ann, N. Y.

52278 **Major Rilma of Oak Grove**
Sire *Major Rilma 9th* 40536. Dam *Flora of Inverness 2d's Jewel* 56397.
Born Sept. 10, 1918. B. and O.: J. M. Byers, Rock Hill, S. C.

52279 **Raymond of Sulphur Spring Farm**
Sire *Raymond of Wallum Farm* 31511. Dam *Rachel Lyons 2d* 23973.
Born June 1, 1918. B. and O.: Walter B. Allen, North Springfield, Vt.

52280 **Rose's Proud Donald Sequel**
Sire *Grace's Royal Sequel* 31991. Dam *Pride's Raymond Rose* 47224.
Born April 4, 1918. B. and O.: Charles Tomfohrde, Arpin, Wis.

52281 **Dolly's Robert Sequel**
Sire *Grace's Royal Sequel* 31991. Dam *Julia's Dolly* 60530.
Born April 5, 1918. B. and O.: Charles Tomfohrde, Arpin, Wis.

52282 **Glenora's Glendon Sequel**
Sire *Grace's Royal Sequel* 31991. Dam *Glenora's Pride of Oak Grove 2d* 57341.
Born April 9, 1918. B. and O.: Charles Tomfohrde, Arpin, Wis.

52283 **Berna's Triple Rose**
Sire *Fairy's Triple Rose of Meadow Farm* 41688. Dam *Berna* 22823.
Born March 25, 1918. B. and O.: Albert C. Cox, Rowley, Iowa.

52284 **Stockton's King of the Meadow**
Sire *King of the Meadow* 25628. Dam *Effie Queen* 37256.
Born July 19, 1918. B.: Isaac E. Emerson, Lutherville, Md. O.: T. Howard Price, Phoenix, Md.

52285 **Lake Farm Educator**
Sire *Langwater Legacy* 31324. Dam *Lemon of Wayland* 58498.
Born Jan. 10, 1918. B. and O.: Charles W. Curtis, Marlboro, Mass.

52286 **Grace's Pretor Boy of Homestead Farm**
Sire *Grace's Pretor Boy* 22312. Dam *Maria of Elm Lawn* 43955.
Born April 19, 1918. B. and O.: Joseph Sausen, Wyoming, Minn.

52287 **George of Wayside Farm**
Sire *Langwater Fashion of Elmhurst* 36375. Dam *Queen Fay of Elmhurst* 64941.
Born March 15, 1918. B.: Est. John S. Hyde, Bath, Maine. O.: L. D. Rogers, West Bath, Maine.

52288 **Laurentic Branford Foremost**
Sire *Langwater Foremost* 39191. Dam *Laurentic* 36490.
Born July 9, 1918. B. and O.: Morton F. Plant, Groton, Conn.

52289 **Davie Wilbert**
Sire *Curley Star* 48974. Dam *Imp. Curls of Jean Du Luth* 52809.
Born May 30, 1918. B. and O.: P. H. Nelson, Cambridge, Minn.

52290 **Light's Rex**
Sire *Emblem of Elmview* 30370. Dam *Daisy of Hillside Terrace* 56345.
Born April 16, 1918. B. and O.: Leonard Light, Sanford, N. Y.

52291 **Primrose of Forest Lodge's Duke**
Sire *Duke of Lilydale Farm* 34445. Dam *Primrose of Forest Lodge* 59508.
Born March 16, 1918. B. and O.: William Haag, Marshfield, Wis.

52292 **King Sunbeam of Woodend**
Sire *May Rose King 2d* 13130. Dam *Sunbeam's Dawn 5th* 37791.
Born April 13, 1918. B. and O.: A. C. Loring, Minneapolis, Minn.

52293 **Elsie's May Rose King**
Sire *May Rose King 2d* 13130. Dam *Elsie of Woodend 2d* 41272.
Born May 7, 1918. Twin with cow No. 85937. B. and O.: A. C. Loring, Minneapolis, Minn.

52294 **Worton Lilly's Woodend King**
Sire *May Rose King 2d* 13130. Dam *Worton Lilly of Locust Hill* 36130.
Born June 4, 1918. B. and O.: A. C. Loring, Minneapolis, Minn.

52295 **Fern's Glenn**
Sire *Rose Allen's Kewpie* 37833. Dam *Birdie's Fern* 68501.
Born May 15, 1918. B. and O.: Est. Charles Peiter, Marionville, Mo.

52296 **Lucia K.'s Pal of Angra**
Sire *Masher's Victor* 14662. Dam *Lucia K.* 27396.
Born July 7, 1917. B. and O.: R. C. Krueger, Burlington, Kansas.

52297 **Jess of Meadowbrook**
Sire *Golden King of Grenwode* 36396. Dam *Jessy Rose of Meadowbrook* 52158.
Born March 22, 1918. B. and O.: W. H. Hovener, Grafton, Wis.

52298 **Belton of Meadowbrook**
Sire *Golden King of Grenwode* 36396. Dam *Matin Belle 4th* 34547.
Born April 7, 1918. B. and O.: W. H. Hovener, Grafton, Wis.

52299 **Beechwood King**
Sire *Royal Sovereign of Onunda* 34504. Dam *Glenwood's Fidelity* 49542.
Born April 26, 1918. B. and O.: G. W. Koser, Biglerville, Pa.

52300 **St. Austell Dividend**
Sire *Don Diavolo of Linda Vista* 23565. Dam *Imp. Christine of St. Sampson's* 39038.
Born March 26, 1918. B. and O.: C. G. Parnall, Jackson, Mich.

52301 **St. Austell Coronation**
Sire *Langwater Crusader* 28059. Dam *Erma of Hillhurst* 35497.
Born July 19, 1917. B. and O.: C. G. Parnall, Jackson, Mich.

52302 **St. Austell Castilian**
Sire *Langwater Crusader* 28059. Dam *St. Austell Golden Bonetta* 41873.
Born July 21, 1917. B. and O.: C. G. Parnall, Jackson, Mich.

52303 **Forest Dale Hoover**
Sire *Jethro's Masher of Forestdale* 39162. Dam *Thirty Thousand Six Hundred Sixty Four* 30664.
Born March 22, 1918. B. and O.: Richard D. De Forest, Amsterdam, N. Y.

52304 **Forest's Jeweller of Hawthorn**
Sire *Imp. Forest of the Chêne* 41160. Dam *Little Jewel of Pinecliff* 32740.
Born March 28, 1918. B. and O.: J. R. Love, Waukesha, Wis.

52305 **Blossom's Jimmie of Hawthorn**
Sire *Imp. Forest of the Chêne* 41160. Dam *Pride's Blossom of Evergreen* 42303.
Born April 5, 1918. B. and O.: J. R. Love & Son, Waukesha, Wis.

52306 **Penwyn's Jenny's Lad**
Sire *Moccasin 2d* 29629. Dam *Penwyn's Jenny* 51878.
Born March 25, 1918. B.: Edward Lohrenz, Hortonville, Wis. O.: Wilbur Lohrenz, Hortonville, Wis.

52307 **Arion of Nemadji**
Sire *Star of West Salem* 31498. Dam *Imp. Gallichan's Polly* 33119.
Born May 10, 1918. B. and O.: A. C. Jones, Duluth, Minn.

52308 **Escalon Gold Brick**
Sire *Bullion of Edgemoor* 34510. Dam *Berkshire Lassie* 35973.
Born Feb. 1, 1918. B. and O.: A. B. Humphrey, Escalon, Cal.

52309 **Dean of Lone Oak**
Sire *Governor Beverly* 33302. Dam *Roena Viola of Pleasant View* 52311.
Born April 6, 1918. B. and O.: Mrs. Paris R. Miller, Massillon, Ohio.

52310 **Glenwood and Zadia's Mike Taylor S.**
Sire *Glenwood Cayuga Chief* 20941. Dam *Zadia's Fantine of Fairview* 27611.
Born Dec. 31, 1917. B. and O.: N. E. Smith, Richford, N. Y.

52311 **Glenwood's Fancy's Golden Lad S.**
Sire *Glenwood Cayuga Chief* 20941. Dam *Glenwood's Fancy S. of Fairview* 24519.
Born Jan. 4, 1918. B. and O.: N. E. Smith, Richford, N. Y.

52312 **Prince Sam**
Sire *King of the Roses* 26842. Dam *D. Marcia* 53001.
Born Jan. 18, 1918. Twin with bull No. 52313. B. and O.: Adolph Nuttleman, West Salem, Wis.

52313 **Prince Sambo**
Sire *King of the Roses* 26842. Dam *D. Marcia* 53001.
Born Jan. 18, 1918. Twin with bull No. 52312. B. and O.: Adolph Nuttleman, West Salem, Wis.

52314 **Mollie's Boy King**
Sire *King of the Roses* 26842. Dam *Imp. Mollie of the Naftiaux II.* 50314.
Born Feb. 26, 1918. B. and O.: Adolph Nuttleman, West Salem, Wis.

52315 **Grand Duke of Salem**
Sire *King of the Roses* 26842. Dam *Imp. Fanny V. of la Grande Maison* 50342.
Born April 10, 1917. B. and O.: Adolph Nuttleman, West Salem, Wis.

52316 **Sarah's Lad's Duke 2d**
Sire *Sarah's Lad's Duke* 36581. Dam *Galaxy's Fanny of Greenville* 63977.
Born May 15, 1918. B. and O.: J. P. Spindler, New Bethlehem, Pa.

52317 **Prince of Dry Valley View**
Sire *Primal's Sequel* 41103. Dam *Star of Ostrich Farm* 58655.
Born May 2, 1918. B.: D. N. App, Selinsgrove, Pa. O.: George F. Brouse, Winfield, Pa.

52318 **Sunbeam of Ridgeland**
Sire *Sunbeam of Cedar Home* 31607. Dam *Imp. Kingsmoor Carroll* 33719.
Born Feb. 17, 1918. B.: Wesener Bros., Cleveland, Wis. O.: William Wesener, Cleveland, Wis.

52319 **Sam's Jenny May's Pride**
Sire *Pergue's Dean Pride* 33787. Dam *Sam's Jenny May* 39875.
Born May 14, 1918. B.: Thomas Litwiller, Tremont, Ill. O.: Drew TenBroeck, McLean, Ill.

52320 **Honey Dew's Brookwood of Iona**
Sire *May King of Holland* 26671. Dam *Spotswood Honey Dew* 18018.
Born Sept. 12, 1917. B.: Robert W. Holland, Bel Air, Md. O.: Harry M. Lord, Cockeysville, Md.

52321 **Lord Valinguet of Fairacres**
Sire *Wildwood Ne Plus Ultra* 29752. Dam *Imp. Valinguet Rose V.* 35793.
Born Feb. 17, 1918. B. and O.: H. C. Adams, Algona, Iowa.

52322 **Fairacres May Rose's Ultra**
Sire *Wildwood Ne Plus Ultra* 29752. Dam *Wildwood May Rose* 59457.
Born March 3, 1918. B. and O.: H. C. Adams, Algona, Iowa.

52323 **Diamond's May Rose Martin**
Sire *Glenwood's May Rose King of Idylewilde* 25747. Dam *Diamond of Waumesit 2d* 30224.
Born April 20, 1918. B. and O.: E. H. Moore, Kendal Green, Mass.

52324 **May Rose Squire Martin of Idylewilde**
Sire *Glenwood's May Rose King of Idylewilde* 25747. Dam *Constance of Plainfield* 24873.
Born Oct. 27, 1917. B. and O.: E. H. Moore, Kendal Green, Mass.

52325 **Cold River Boy**
Sire *El Cacique del Woodbine* 41344. Dam *Tweed River Girl 2d* 61580.
Born May 7, 1918. B.: Sidney R. Stoddard, Stockbridge, Vt. O.: George W. Baker, Shrewsbury, Vt.

52326 **Major of Stony Creek Farm**
Sire *Sir Snowdoun* 19252. Dam *Hilda of Prospect* 49681.
Born April 29, 1918. B.: W. D. Hoard, Fort Atkinson, Wis. O.: George D. Fellows, Algoma, Wis.

52327 **Pershing of Wasteland**
Sire *Don El Toro of Linda Vista* 23567. Dam *Hope's Jewel of Wasteland* 41800.
Born Jan. 6, 1918. B. and O.: M. M. Hollingsworth, Landenberg, Pa.

52328 **Catania's Defencer of Maple-grove**
Sire *Imp. Daisy's Defencer of Elmview* 28526. Dam *Catania of Evergreens* 63182.
Born Feb. 17, 1918. B. and O.: George A. Chamberlin, Harford, Pa.

52329 **Defencer's Satisfaction of Maple-grove**
Sire *Imp. Daisy's Defencer of Elmview* 28526. Dam *Persuasion's Satisfaction* 44301.
Born Feb. 19, 1918. B. and O.: George A. Chamberlin, Harford, Pa.

52330 **Lily's Defencer of Maple-grove**
Sire *Imp. Daisy's Defencer of Elmview* 28526. Dam *Emblem's Lily of Elmview* 51358.
Born April 5, 1918. B. and O.: George A. Chamberlin, Harford, Pa.

52331 **Mary's Heirloom**
Sire *Satanica's Heirloom* 35939. Dam *Mary of Pleasant View* 61595.
Born May 26, 1918. B. and O.: E. G. Jackson, Vassalboro, Maine.

52332 **Everene's Glenwood Boy**
Sire *La Vanne's Glenwood Boy* 37003. Dam *Queen Elizabeth's Everene of Warsaw* 52948.
Born March 17, 1918. B. and O.: George F. Fisher, Warsaw, N. Y.

52333 **Benjamin of Mountain Glen**
Sire *Pippin of Broad Acres* 38334. Dam *Belle Lena* 71603.
Born Feb. 14, 1918. B. and O.: Elizabeth Willson, Cherry Valley, N. Y.

52334 **Roscoe of Mountain Glen**
Sire *Pippin of Broad Acres* 38334. Dam *Flavia Mapleton* 41027.
Born April 27, 1918. B. and O.: Elizabeth Willson, Cherry Valley, N. Y.

52335 **Harry Bourg 2d**
Sire *Harry Bourg* 30641. Dam *Princess of Mexico* 51158.
Born May 3, 1918. B. and O.: J. Clarence Fretz, Perkasie, Pa.

52336 **Pearl's King of Brookside**
Sire *King of C. A. Holm Farm* 36386. Dam *Imp. Pearl of Shady Brook* 58236.
Born May 6, 1918. B. and O.: Charles A. Holm, Tigerton, Wis.

52337 **Gay Lad of Elk Mound**
Sire *Golden Gay Lad* 38391. Dam *Mancenilla of Bonny Brae* 46717.
Born March 20, 1918. B. and O.: Allan H. Dickson, Elk Mound, Wis.

52338 **Golden Prince of Elk Mound**
Sire *Golden Gay Lad* 38391. Dam *Imp. Princess Eda of St. Croix* 46751.
Born March 22, 1918. B. and O.: Allan H. Dickson, Elk Mound, Wis.

52339 **Bertha's Don of King Hill**
Sire *Dairymaid's Don Bernardo* 41656. Dam *Bertha of Edgewood* 28632.
Born April 5, 1918. B. and O.: Mrs. Bertha M. Weeks, Surprise, N. Y.

52340 **Lady's Rex of Maple Hill**
Sire *Rex of Rich Neck* 31472. Dam *Norwood Lady Makefield* 31421.
Born April 1, 1918. B. and O.: Fruit Bros., Waukesha, Wis.

52341 **Joe Marshall**
Sire *Joe Eglantine* 21902. Dam *Minnie Marshall Sweetland* 22635.
Born Oct. 9, 1917. B. and O.: James M. Dunkel, Lansdale, Pa.

52342 **Golden Glow of Pierce**
Sire *Polly's Bonny Boy* 41115. Dam *Canterbury's Lily* 49262.
Born March 27, 1918. B. and O.: John Boudnik, Kewaunee, Wis.

52343 **Soldier Boy of Pierce**
Sire *Polly's Bonny Boy* 41115. Dam *Elwyn's Butterwick* 34605.
Born April 2, 1918. B. and O.: John Boudnik, Kewaunee, Wis.

52344 **Earl of Pierce**
Sire *Polly's Bonny Boy* 41115. Dam *Nancy of Alaska* 49468.
Born April 11, 1918. B. and O.: John Boudnik, Kewaunee, Wis.

52345 **Sallie's Sammy**
Sire *Polly's Bonny Boy* 41115. Dam *Sallie of Alaska* 49263.
Born April 15, 1918. B. and O.: John Boudnik, Kewaunee, Wis.

52346 **Maria's Pride**
Sire *Ledolia's Pride* 22884. Dam *Maria of Dornes Ranch* 66933.
Born April 20, 1918. B. and O.: Bertle P. Wind, Jr., Hillrose, Colo.

52347 **Golden Prince of North Milton**
Sire *The Quest of Follyland 2d* 34842. Dam *Golden Butter Bowl* 55957.
Born March 30, 1918. B. and O.: George E. DeWitt, Saratoga Springs, N. Y.

52348 **Recruit of Highway**
Sire *Gracieuse Ultra May King* 24657. Dam *Martha of Highway* 30416.
Born April 10, 1918. B. and O.: John W. Little, Hanover, Pa.

52349 **King of Spring Brook**
Sire *Milton of Birchwood* 35248. Dam *Jessie's Rose of Idyllwild* 67136.
Born April 4, 1918. B. and O.: W. D. Pattee, Waupun, Wis.

52350 **Claud of New Delta**
Sire *Edgemont Demonstrator* 32995. Dam *Baby Doll of New Delta* 81640.
Born April 1, 1918. B. and O.: J. J. McDaniel, Cornwell, S. C.

52351 **Butterpat's Sunflower**
Sire *Sir Snowdoun* 19252. Dam *Butterpat of Prospect* 49505.
Born Nov. 11, 1917. B.: W. D. Hoard, Fort Atkinson, Wis. O.: J. E. Porter, Beloit, Kansas.

52352 **Charlie of Crestfield**
Sire *Onawata of Wasteland* 38237. Dam *Glen Gable Belle* 60824.
Born Sept. 19, 1917. B. and O.: Charles G. Jones & Son, Avondale, Pa.

52353 **Admiral Tom Thumb**
Sire *Imp. Cornwallis* 25789. Dam *Mildred of West Glover* 43893.
Born May 3, 1917. B.: Homer P. Reed, Craftsbury, Vt. O.: W. F. Churchill, Morrisville, Vt.

52354 **Neely's Bessie's Sequel**
Sire *Fanny's Duke of Denmark* 28953. Dam *Bessie of Guernsey Hill* 44141.
Born Feb. 4, 1918. B.: R. R. Schwartz, Troy Center, Wis. O.: Harold G. Neely, Saint Marys, Ohio.

52355 **Buttercup's King of Silver Spring Farm**
Sire *King Russel Cassatt* 34775. Dam *Buttercup of the Otselic* 58009.
Born May 12, 1918. B.: Clayton Dutton, South Otselic, N. Y. O.: Ben Spafford, Moravia, N. Y.

52356 **Captain of Altamont**
Sire *Violet of the Bourg II.'s King* 22923. Dam *Donnington Frisky 3d's Girl* 55330.
Born May 24, 1918. B. and O.: George Truesdell, Deer Park, Md.

52357 **King of Penobscot**
Sire *Ra* 22037. Dam *Creusa's Pearl* 57230.
Born March 25, 1918. B. and O.: James A. Dunning, Bangor, Maine.

52358 **Pollux Lee**
Sire *Lloyd of Culpen Herd* 33572. Dam *Dolly D. Lee* 31508.
Born April 28, 1918. Twin with bull No. 52359. B. and O.: James P. Smith, Jr., Strickersville, Pa.

52359 **Castor Lee**
Sire *Lloyd of Culpen Herd* 33572. Dam *Dolly D. Lee* 31508.
Born April 28, 1918. Twin with bull No. 52358. B. and O.: James P. Smith, Jr., Strickersville, Pa.

52360 **King's Liberty of Pleasant View**
Sire *Golden King of Lone Pine* 26951. Dam *Imp. Lemon of Sarnia* 46542.
Born March 21, 1918. B. and O.: A. C. Russell, Augusta, Wis.

52361 **Apollo's Royal of Pencoyd**
Sire *Apollo of Rich Neck* 27937. Dam *Fannie of Pencoyd* 62131.
Born May 24, 1918. B. and O.: T. W. & I. W. Roberts, Bala, Pa.

52362 **Gale Burton**
Sire *Beatrice's Son of Woodend* 29539. Dam *Odetta Marshall* 25403.
Born June 30, 1918. B. and O.: E. C. Gale, Saint Bonifacius, Minn.

52363 **Quadruple Masher of Harbor Hill**
Sire *Triple Masher of Harbor Hill* 39249. Dam *Linden Girl of Harbor Hill 3d* 58625.
Born April 7, 1918. B. and O.: Clarence H. Mackay, Roslyn, N. Y.

52364 **King Masher's Laddie's Satisfax**
Sire *King Masher's Laddie* 23467. Dam *Topaz of Fritzlyn* 50102.
Born March 30, 1918. B. and O.: Albert Hartzler, Orrville, Ohio.

52365 **Chief's Sport's Hero**
Sire *Chief's Sport of Fairview* 22381. Dam *Angeline's Lady Nella* 64175.
Born July 14, 1918. B. and O.: Ray R. Allen, South Hero, Vt.

52366 **Blooming's Yeoman**
Sire *Mixter Yeoman of Breezy Knoll* 48327. Dam *Blooming* 65313.
Born Aug. 3, 1918. B. and O.: Amos P. Mitchell, Windsor, Conn.

52367 **Marc of Crandall Farm**
Sire *King Hopeful of Westwood* 21532. Dam *Cherry Girl of Westwood* 46257.
Born March 25, 1917. B.: B. L. Wilcox, Little Valley, N. Y. O.: J. P. Crandall, Salamanca, N. Y.

52368 **Maple King of the Rancho**
Sire *Manomet May King* 27062. Dam *Queen of Maple Ave.* 28149.
Born Oct. 13, 1917. B.: L. S. Goding, Monmouth, Maine. O.: Elliott-Brant Rancho, Owensmouth, Cal.

52369 **Duke of Montdale**
Sire *Golddust C.* 34765. Dam *Pearl of Aroostook* 39061.
Born June 4, 1918. B.: George C. Clark, Orford, N. H. O.: Franklin C. Jones, Saxtons River, Vt.

52370 **Almont Star of Sunny Crest**
Sire *Star of Fairlea* 25027. Dam *Ella G. of Sunny Crest* 51143.
Born April 17, 1918. B. and O.: John Graham, Ballston Spa, N. Y.

52371 **Crown's Golden King**
Sire *Polly's Patient Masher* 37801. Dam *Imp. Crown of Caillioterie* 66044.
Born Sept. 15, 1918. B. and O.: Frank B. Evans, Elkton, Md.

52372 **Major Rilma 23d**
Sire *Major Rilma* 18791. Dam *Elm Road Bird* 41077.
Born April 3, 1918. B. and O.: C. E. Tobey, Phillips, Wis.

52373 **O. H. A. of Wild Wood Point**
Sire *Theresa's Pride of Hilly Beach* 30735. Dam *Mali of Hilly Beach* 40743.
Born March 27, 1918. B.: H. Riedeburg, Hartland, Wis. O.: George W. Adams, Nashotah, Wis.

52374 **Brutus of Sun Set View**
Sire *Governor Philip* 30795. Dam *Lucina's Beauty* 42055.
Born July 22, 1918. B.: Fred W. Backer, Weyauwega, Wis. O.: C. A. Peterson & G. R. Miller, Weyauwega, Wis.

52375 **Murne Cowan's King of the Age of A. D. F.**
Sire *Daisy Pearl's Governor* 32130. Dam *Murne Cowan* 19597.
Born Jan. 22, 1918. B. and O.: O. C. Barber, Barberton, Ohio.

52376 **Coralea's Goldseeker of A. D. F.**
Sire *Imp. Goldseeker of Anna Dean Farm* 26106. Dam *Countess Coralea* 33796.
Born April 11, 1918. B. and O.: O. C. Barber, Barberton, Ohio.

52377 **Fanny's Governor of A. D. F.**
Sire *Daisy Pearl's Governor* 32130. Dam *Imp. Fanny of the Hall* 28446.
Born April 13, 1918. B. and O.: O. C. Barber, Barberton, Ohio.

52378 **Theda Bara's Goldseeker of A. D. F.**
Sire *Imp. Goldseeker of Anna Dean Farm* 26106. Dam *Theda Bara of Anna Dean Farm* 62880.
Born April 18, 1918. B. and O.: O. C. Barber, Barberton, Ohio.

52379 **Ivy's King of Anna Dean Farm**
Sire *Anna Dean King* 25751. Dam *Golden Ivy of Anna Dean Farm* 61604.
Born May 8, 1918. B. and O.: O. C. Barber, Barberton, Ohio.

52380 **Brouard's King of A. D. F.**
Sire *Anna Dean King* 25751. Dam *Goldseeker's Brouard of A. D. F.* 62102.
Born May 14, 1918. B. and O.: O. C. Barber, Barberton, Ohio.

52381 **Princess Lily's Attorney**
Sire *Langwater Attorney* 31321. Dam *Princess Lily's Crescent* 52307.
Born Jan. 14, 1918. B. and O.: William W. Kelchner, Sharon, Conn.

52382 **Polly's Governor of A. D. F.**
Sire *Governess's Governor of Anna Dean Farm* 35447. Dam *Polly of Anna Dean Farm* 66115.
Born June 13, 1918. B. and O.: O. C. Barber, Barberton, Ohio.

52383 **Zara's Prince of A. D. F.**
Sire *Prince Ferby of Anna Dean Farm* 27283. Dam *Zara of Anna Dean Farm* 48883.
Born June 20, 1918. B. and O.: O. C. Barber, Barberton, Ohio.

52384 **Actress's King of A. D. F.**
Sire *Anna Dean King* 25751. Dam *Imp. Actress of Anna Dean Farm* 47588.
Born June 21, 1918. B. and O.: O. C. Barber, Barberton, Ohio.

52385 **Mignonette's Fashion of Fox Run**
Sire *Langwater Fashion* 23660. Dam *Imp. Mignonette III. of the Préel* 26670.
Born May 28, 1918. Twin with cow No. 86054. B. and O.: F. B. Rice, Peterboro, N. H.

52386 **Nora's King Masher**
Sire *Lottie's King Masher* 33541. Dam *Nora Lad* 56387.
Born July 30, 1918. B. and O.: Murry Helser, Thornville, Ohio.

52387 **Royal Bloom**
Sire *Fairview's Dimple* 40873. Dam *Bellwood B.* 53846.
Born March 28, 1918. B. and O.: I. W. Boudman, Lairdsville, Pa.

52388 **Golden's Sunny Jim**
Sire *Gold Medal of Tarbell Farms* 37777. Dam *Tarbell Farms Olivette* 44605.
Born March 28, 1918. B. and O.: Thomas R. Jordan, Sauquoit, N. Y.

52389 **Junell's Pride**
Sire *Top Gallant's King* 38536. Dam *Junell* 60520.
Born Feb. 10, 1918. B.: C. M. Greer, Canonsburg, Pa. O.: Mrs. J. C. Wallace, Canonsburg, Pa.

52390 **J. Allen's Glenwood**
Sire *Maple Glen's Glenwood* 32419. Dam *Dombey Glenwood Girl of Hawkeye* 66657.
Born Sept. 2, 1918. B. and O.: S. P. Sutor, Scottdale, Pa.

52391 **Duke of Hamilton Echo**
Sire *King Sequel of Hickory Ridge* 34182. Dam *Bess of Hamilton Echo* 65238.
Born June 21, 1918. B. and O.: H. B. Hamilton, Chester, S. C.

52392 **Riley of Buena Vista Hill Farm**
Sire *Golden King of Oakhurst* 25586. Dam *Agnes Valentine* 28141.
Born Sept. 25, 1917. B. and O.: J. K. White, Groton, Vt.

52393 **Buena Vista Bill**
Sire *Jess Willard of Buena Vista Hill Farm* 34745. Dam *Julia of Buena Vista Hill Farm* 69703.
Born Sept. 26, 1917. B. and O.: J. K. White, Groton, Vt.

52394 **Queen's King of Elderon**
Sire *Honeymoon's Bob of Chesney Farms* 41488. Dam *Queen Bishop* 14540.
Born May 1, 1918. B. and O.: A. J. Plowman, Elderon, Wis.

52395 **Bob's John of Elderon**
Sire *Honeymoon's Bob of Chesney Farms* 41488. Dam *Arbutus of Lake View* 68381.
Born July 25, 1918. B. and O.: A. J. Plowman, Elderon, Wis.

52396 **Lillian's Bob**
Sire *Honeymoon's Bob of Chesney Farms* 41488. Dam *Lillian Lake View* 41501.
Born Aug. 2, 1918. B. and O.: A. J. Plowman, Elderon, Wis.

52397 **Lilian's Glenwood of Toivola**
Sire *St. Austell Sage* 36364. Dam *Lilian Glenwood's Blanchflower* 54914.
Born April 14, 1917. B. and O.: John Porkka, Liminga, Mich.

52398 **King of Wellington**
Sire *King of the Rilmas* 30394. Dam *Imp. Flow of la Croûte* 50299.
Born Jan. 27, 1918. B. and O.: Thomas B. Barry, Wilton, Wis.

52399 **Baxter of De Ruyter Stock Farm**
Sire *Onondaga Brave* 26934. Dam *Gipsy Queen of Hammond* 41287.
Born Feb. 3, 1918. B. and O.: Frank Baxter, De Ruyter, N. Y.

52400 **Diamond of Westwood**
Sire *Imp. Raymond's Prince* 27630. Dam *Emily Cole of Westwood* 34836.
Born Jan. 13, 1918. B. and O.: W. J. & C. C. Morton, Springville, N. Y.

52401 **Glenwood's Joe**
Sire *Glenwood's Sequel of Byfield* 31198. Dam *Rosie Uvira* 38417.
Born Feb. 3, 1918. B. and O.: Charles F. Post, Delhi, N. Y.

52402 **The National**
Sire *Lucinda's Masher* 22618. Dam *Fertility* 32527.
Born June 15, 1917. B.: E. E. Fyke, Centralia, Ill. O.: John M. Crebs, Carmi, Ill.

52403 **Master Dick of Meadow Brook Farm**
Sire *Mansion Farm's Gem* 41206. Dam *Kitty R.* 52420.
Born June 14, 1918. B. and O.: G. B. Hanst, Knox, Pa.

52404 **Paul Porter of Etzensperger Farm**
Sire *Golden Daisy's Rajah of Belle Vernon* 35731. Dam *Agnes of Waite Hill* 58988.
Born Oct. 15, 1917. B.: F. E. Drury, Willoughby, Ohio. O.: W. Etzensperger, Willoughby, Ohio.

52405 **Sir Glenwood's Chieftain**
Sire *Dorothy Glenwood's Glenwood* 33692. Dam *Biondello's Squaw* 36779.
Born June 20, 1917. B. and O.: E. H. Lewis, Whitewater, Wis.

52406 **Helen's Glenwood of Sunny View**
Sire *Glenwood Boy of Maple Farm* 20228. Dam *Helen of Sunny View* 42730.
Born July 26, 1917. B.: I. J. Scott, Pomona, Cal. O.: O. E. Bowen, Pasadena, Cal.

52407 **Golden Fern of Missaukee**
Sire *Halcyon Sequel* 22326. Dam *Queen Marie of Harriton* 47323.
Born July 3, 1918. B.: R. J. Palmer, Detroit, Mich. O.: J. J. Leonard, Lake City, Mich.

52408 **Caesar of Elmo Hill**
Sire *Hambro of Stoughton* 34823. Dam *Rex Anita* 39299.
Born March 20, 1918. B. and O.: C. A. Lohmann, Lake Elmo, Minn.

52409 **Chevalier of Ballard Farm**
Sire *St. Austell Dreadnought* 34671. Dam *Rose of Windermere* 52680.
Born April 5, 1918. B. and O.: Ballard Bros., Niles, Mich.

52410 **Dolly's Dreadnought**
Sire *St. Austell Dreadnought* 34671. Dam *Dolly Dimple of Coloma 2d* 58315.
Born April 14, 1918. B. and O.: Ballard Bros., Niles, Mich.

52411 **Tricolor of Ballard Farm**
Sire *St. Austell Dreadnought* 34671. Dam *Rosalind of Ballard Farm* 67656.
Born April 14, 1918. B. and O.: Ballard Bros., Niles, Mich.

52412 **May Rose Pilot of Ballard Farm**
Sire *St. Austell Dreadnought* 34671. Dam *Princess Virginia's May Rose* 56427.
Born April 25, 1918. B. and O.: Ballard Bros., Niles, Mich.

52413 **Commodore of Ballard Farm**
Sire *St. Austell Dreadnought* 34671. Dam *Melba of Yellowdale 2d* 39701.
Born May 21, 1918. B. and O.: Ballard Bros., Niles, Mich.

52414 **Grenadier of Ballard Farm**
Sire *St. Austell Dreadnought* 34671. Dam *Glenwood's Fair Lady* 59762.
Born Aug. 3, 1918. B. and O.: Ballard Bros., Niles, Mich.

52415 **Bravo of Rich Neck 5th**
Sire *Bravo of Rich Neck* 35937. Dam *Galaxy's Daybreak* 39373.
Born Aug. 27, 1918. B. and O.: Richard F. Klemm, Baraboo, Wis.

52416 **Laurel's Major of Waukesha**
Sire *Major of Pleasant View* 16576. Dam *Laurel's Buttercup* 38207.
Born July 22, 1918. B.: D. S. Murdock, Troy Center, Wis. O.: F. E. Fox, Waukesha, Wis.

52417 **Ardmore Beauty Boy**
Sire *Tristan's Douglas* 28959. Dam *Hesperelle* 49333.
Born Aug. 8, 1918. B.: A. W. & F. E. Fox, Waukesha, Wis. O.: F. E. Fox, Waukesha, Wis.

52418 **Meadow Glen George**
Sire *Crimson's Sequel* 27745. Dam *Meadow Glen Teenie* 59785.
Born March 3, 1918. B. and O.: F. M. Buck, Waukee, Iowa.

52419 **Elite's May Rose-Mar**
Sire *May Rose-Mar of Jean Du Luth* 32835. Dam *Elite Marshall of Woodend* 22583.
Born April 11, 1918. B.: J. P. Nelson, Stillwater, Minn. O.: Julius Stenberg, Stillwater, Minn.

52420 **Governor Marne**
Sire *Our Governor* 39144. Dam *Imp. Mysore's Sequel's Fanny* 51763.
Born July 9, 1918. B. and O.: Albert C. Loring, Minneapolis, Minn.

52421 **Rosalie's May Rose's Governor**
Sire *Our Governor* 39144. Dam *Rosalie's May Rose* 55427.
Born July 20, 1918. B. and O.: Albert C. Loring, Minneapolis, Minn.

52422 **Glendetta Marshall's Governor**
Sire *Our Governor* 39144. Dam *Glendetta Marshall* 25402.
Born Aug. 18, 1918. B. and O.: Albert C. Loring, Minneapolis, Minn.

52423 **Beatrice's Noble Governor**
Sire *Our Governor* 39144. Dam *Beatrice of Woodend* 39338.
Born Sept. 10, 1918. B. and O.: Albert C. Loring, Minneapolis, Minn.

52424 **St. Croix Liberty Lad**
Sire *Imp. Honoria's Sequel III.* 31079. Dam *Imp. Ada of St. Croix* 54105.
Born April 25, 1918. B. and O.: Lloyd Rundell, Roberts, Wis.

52425 **Leman of Forest Lake Farms**
Sire *Leopard of Forest Lake* 22832. Dam *Juno of Forest Lake Farms* 50091.
Born May 4, 1918. B. and O.: Turrell & Degnan, Friendsville, Pa.

52426 **James of Forest Lake Farms**
Sire *Leopard of Forest Lake* 22832. Dam *Lioness of Forest Lake* 41543.
Born May 7, 1918. B. and O.: Turrell & Degnan, Friendsville, Pa.

52427 **Langwater Defender**
Sire *Langwater Steadfast* 31672. Dam *Imp. Langwater Lily* 26606.
Born July 11, 1918. B. and O.: F. L. Ames, North Easton, Mass.

52428 **Langwater Flower Boy**
Sire *Langwater Steadfast* 31672. Dam *Langwater Flower* 42725.
Born July 14, 1918. B. and O.: F. L. Ames, North Easton, Mass.

52429 **Archie of Orchard Hill**
Sire *Colorado Lad* 35973. Dam *Miss Fancy Pettibone* 62895.
Born Aug. 24, 1918. B. and O.: Fred W. Clark & Son, Wyoming, N. Y.

52430 **Birchfield Proud Dudley**
Sire *Pinecrest Lord Dudley* 26453. Dam *Langwater Honesty* 49479.
Born May 11, 1918. B. and O.: Lawrence Grinnell, South Dartmouth, Mass.

52431 **Naomi's and Bessie's Castel King**
Sire *King's Raymond* 38280. Dam *Naomi's and Bessie's Castel* 68919.
Born April 22, 1918. B.: B. Frank Minch, Bridgeton, N. J. O.: Arthur Hinson, Mauricetown, N. J.

52432 **Lura Glenwood's Secret of Minot**
Sire *May Rose Golden Secret* 34920. Dam *Lura Glenwood of Minot* 57425.
Born July 16, 1918. B. and O.: E. S. Person, Minot, N. Dak.

52433 **Lura Marshall's Secret of Minot**
Sire *May Rose Golden Secret* 34920. Dam *Lura Marshall of Elmwood* 42366.
Born Aug. 5, 1918. B. and O.: E. S. Person, Minot, N. Dak.

52434 **Integrity of Sarnia**
Sire *May King's Vrangue of Ingleside* 15430. Dam *Imp. Fuschia of Sarnia* 73712.
Born April 2, 1918. B. and O.: George O. Hill, Rosendale, Wis.

52435 **Independence of Sarnia**
Sire *May King's Vrangue of Ingleside* 15430. Dam *Gwendolen of Sarnia* 67466.
Born May 5, 1918. B. and O.: Charles L. Hill, Rosendale, Wis.

52436 **Ikey of Sarnia**
Sire *May King's Vrangue of Ingleside* 15430. Dam *Imp. Cornelia of Sarnia* 52770.
Born May 9, 1918. B. and O.: Charles L. Hill, Rosendale, Wis.

52437 **Invader of Sarnia**
Sire *May King's Vrangue of Ingleside* 15430. Dam *Fancy of Sarnia* 59367.
Born May 12, 1918. B. and O.: Charles L. Hill, Rosendale, Wis.

52438 **Hazel's Prince Jewel of Gazelle**
Sire *Imp. Nellie's Prince Jewel* 17686. Dam *Hazel of Hazelbrook* 51593.
Born March 29, 1918. B. and O.: D. T. Bishop, Hartville, Ohio.

52439 **Pride's Jacques of Riverview**
Sire *Queen's Monogram* 40605. Dam *Irna's Pride* 65965.
Born March 27, 1918. B. and O.: S. A. Merriman, Fort Atkinson, Wis.

52440 **Marion's Monogram**
Sire *Queen's Monogram* 40605. Dam *Marion's Buttercup* 65165.
Born March 28, 1918. B. and O.: S. A. Merriman, Fort Atkinson, Wis.

52441 **Beauty's Redmond of Riverview**
Sire *Joker of Riverside* 21447. Dam *Beauty of Riverview* 49706.
Born April 2, 1918. B. and O.: S. A. Merriman, Fort Atkinson, Wis.

52442 **Duke Briarbank of College Girl**
Sire *Tom Briarbank of Sequel's Maid* 45671. Dam *Lady May's College Girl* 54279.
Born Aug. 25, 1918. B. and O.: H. A. Stueard & A. Murray, Augusta, Mich.

52443 **Royal Count of Edgewater**
Sire *Reuben of Edgewater* 31786. Dam *Imp. Countess of the Spurs* 35395.
Born March 25, 1918. B. and O.: F. G. Benham, Canandaigua, N. Y.

52444 **Ira of Edgewater**
Sire *Reuben of Edgewater* 31786. Dam *Nellie T. of Edgewater* 40274.
Born March 28, 1918. B. and O.: F. G. Benham, Canandaigua, N. Y.

52445 **Fuzzy**
Sire *Ray Rondo of Briarcombe* 28899. Dam *Atlanta of Milton* 55439.
Born March 18, 1918. B. and O.: Otto A. Suhr, Fountain City, Wis.

52446 **Dunmore 4th**
Sire *Dunmore* 19927. Dam *Amabel of Broad Acres* 60737.
Born Jan. 19, 1918. B. and O.: Frank M. Smith, Springfield Center, N. Y.

52447 **Katanga of Springfield**
Sire *Mentor of Broad Acres* 42506. Dam *Nellietena of Hammond* 42185.
Born April 5, 1918. B. and O.: F. Buddle & C. J. Hinds, Springfield Center, N. Y.

52448 **Prince of Rose Dale**
Sire *King Sequel* 29877. Dam *Baby Sequel of Pleasant View Farm* 57713.
Born May 17, 1918. B. and O.: Flora Wilcox, Eaton, N. Y.

52449 **Argus of Sunnybrook**
Sire *Panama's Pride* 21997. Dam *Nancy of Sunnybrook* 54604.
Born March 8, 1918. B. and O.: Fred J. Wagner, Smithtown, N. Y.

52450 **Buttercup's King of X-L-Land**
Sire *Beauty of Arcady's King* 31912. Dam *Buttercup of X-L-Land* 64348.
Born Jan. 20, 1918. B. and O.: B. L. Snyder, Bloomer, Wis.

52451 **Lady Wilson's Pride**
Sire *Redina Bay's Masher* 36445. Dam *Lady Wilson* 42448.
Born Jan. 15, 1918. B.and O.: William Winne, Worcester, N. Y.

52452 **Governor May Rose**
Sire *Walter May Rose of Walter Maple* 38256. Dam *Imp. McKerrow's Governess Chêne* 52303.
Born Feb. 11, 1918. B. and O.: George McKerrow & Sons Co., Pewaukee, Wis.

52453 **Pershing of Lone Pine**
Sire *Sir Bickleigh* 27097. Dam *Joan Valentine* 27907.
Born Feb. 2, 1918. B.: William B. Nisbet, Great Barrington, Mass. O.: M. A. Condon, Great Barrington, Mass.

52454 **Flying Ace**
Sire *Dimple Masher of Glenburnie* 29223. Dam *Follyland Beauty Queen* 63126.
Born April 2, 1918. B.: I. C. Blandy, Greenwich, N. Y. O.: J. L. Hope, Madison, N. J.

52455 **Cheero**
Sire *Imp. Gold Raiser* 30002. Dam *Imp. Cowslip of Les Blanches* 66028.
Born April 6, 1918. B. and O.: J. L. Hope, Madison, N. J.

52456 **Woodrow Wyldwood**
Sire *Joe of Fletcher* 38165. Dam *Dilla of Wyldwood* 67962.
Born May 1, 1918. B. and O.: M. L. McMillan, Mullins, S. C.

52457 **St. Croix Pedro**
Sire *Imp. Honoria's Sequel III.* 31079. Dam *Halmetta of Haddon* 34264.
Born April 27, 1918. B. and O.: Lloyd Rundell, Roberts, Wis.

52458 **Lassie's American Boy**
Sire *Glen Gable American* 45902. Dam *Glen Gable Lassie* 63903.
Born March 29, 1918. B. and O.: Harwood Bros., Wattsburg, Pa.

52459 **Saylor's Twilight Masher**
Sire *Saylor's Juniper Masher's Sequel* 28029. Dam *Saylor's Twilight Royalette* 41177.
Born Aug. 24, 1918. B. and O.: William H. Saylor, San Francisco, Cal.

52460 **Attaboy of Woodland**
Sire *Frate* 32204. Dam *Alphea of Woodland 2d* 59133.
Born Aug. 26, 1918. B. and O.: Andrew Eastlund, Nye, Wis.

52461 **Usona's Thru Frate**
Sire *Frate* 32204. Dam *Usona of Pinecrest* 27111.
Born Sept. 4, 1918. B. and O.: Andrew Eastlund, Nye, Wis.

52462 **Duke Rilma**
Sire *Golden Knight of Tarbell Farms* 40743. Dam *Fern Yeksa's Rilma* 74583.
Born April 3, 1918. B. and O.: A. J. Malin, Genoa, Wis.

52463 **Peter Masher of Willow Brook**
Sire *Prince Masher of Elmlawn* 36838. Dam *Von Don Curlina* 30089.
Born May 20, 1918. B. and O.: H. J. Hilton, Saint Albans, Maine.

52464 **Ernst of A. N.**
Sire *Imp. Governor France of Follyland* 23293. Dam *Annie of Naftiaux* 58689.
Born March 31, 1918. B. and O.: Miss Emma A. Hagaman, Albany, N. Y.

52465 **Rolfe of N. K.**
Sire *Imp. Governor France of Follyland* 23293. Dam *Imp. Naftiaux Kit III.* 40098.
Born April 1, 1918. B. and O.: Miss Emma A. Hagaman, Albany, N. Y.

52466 **Merlin of West Spring**
Sire *Imp. Governor France of Follyland* 23293. Dam *Belle of Naftiaux* 58690.
Born April 15, 1918. B. and O.: Miss Emma A. Hagaman, Albany, N. Y.

52467 **Glory Boy of Winter Clove**
Sire *High Point Glory Boy* 42425. Dam *Glenwood's Glory* 27913.
Born June 24, 1918. B. and O.: E. Burdette Whitcomb, Round Top, N. Y.

52468 **Woodlands Oneida**
Sire *Advocate's Gold* 33791. Dam *Oneida Belle* 24985.
Born April 25, 1918. B. and O.: Felix M. Warburg, White Plains, N. Y.

52469 **Glenwood Spotlight of Orchard Hill**
Sire *Royal Combination of Westmoreland* 24386. Dam *Carnation's Pixie* 58466.
Born March 31, 1918. B. and O.: Park Weed Willis, Seattle, Wash.

52470 **Glenwood's Orren of Winndale**
Sire *Glenwood's Standard of Waukesha* 29594. Dam *Mabel of Linden Lodge* 65595.
Born March 23, 1918. B.: W. Scott Davis, Granton, Wis. O.: F. E. Winn, Granton, Wis.

52471 **Duke of Montpelier**
Sire *Hustler of Apple Ridge Farm* 29717. Dam *Densie of Apple Ridge* 60694.
Born April 8, 1918. B. and O.: Oscar B. Waltz, Venedocia, Ohio.

52472 **Shannon of Apple Ridge**
Sire *Hustler of Apple Ridge Farm* 29717. Dam *Roxie of Apple Ridge Farm* 37650.
Born May 22, 1918. B. and O.: Oscar B. Waltz, Venedocia, Ohio.

52473 **Golden Secret of Locust View**
Sire *Royal Golden Secret of Elm Wood* 32011. Dam *Imp. Sunnyside Belle VII.* 47188.
Born May 2, 1918. B. and O.: E. G. Engle, North Benton, Ohio.

52474 **Speechley**
Sire *Marsh's Bonnie Boy* 15623. Dam *Sarah of Speechley Stock Farm* 47881.
Born Dec. 4, 1915. B. and O.: Frank M. Kuhn, Karns City, Pa.

52475 **Billy France of Spring Hill**
Sire *Nelly III.'s Billy's France* 22404. Dam *Pride of Hoosac* 29733.
Born Jan. 3, 1917. B. and O.: Fred J. Patterson, Harrisburg, Ill.

52476 **Silverfoot's Daisy's King**
Sire *Maria's Glenwood Billy* 34688. Dam *Silverfoot's Daisy* 64345.
Born March 15, 1918. B. and O.: Fred Sy, Kiel, Wis.

52477 **Ruth's Hero**
Sire *Olive's Billikins* 34924. Dam *Ruth of Hop City L. 2d* 52091.
Born Jan. 28, 1918. B.: Christian J. King, Ballston Spa, N. Y. O.: Edgar Tucker, Ballston Spa, N. Y.

52478 **Lambert Leopold**
Sire *Caribou Gold King* 32787. Dam *Lady Clarice* 84887.
Born June 4, 1917. B. and O.: Roth Bros., Superior, Wis.

52479 **Red Fawn of Lasswade**
Sire *Golden Rutherford of Tarbell Farms* 37776. Dam *Beauty's Butter Pat of Lassuade* 73271.
Born July 4, 1918. B. and O.: Robert K. McDonald, Stevens Point, Wis.

52480 **Ben Earl's Sequel**
Sire *Ne Plus Ultra 4th* 29328. Dam *Delia's Galaxy's Sequel* 58871.
Born March 21, 1918. B. and O.: C. J. Hewitt, Locke, N. Y.

52481 **Glen of Guernsey Range**
Sire *Glen Sequel of Wawa* 26801. Dam *Rita France Peerless* 58471.
Born April 10, 1918. B. and O.: Besserdich & Pfrang, Edgar, Wis.

52482 **Jewel of Junius**
Sire *Follyland Snow King* 38681. Dam *Juliette of the Valley* 58815.
Born March 2, 1918. B.: H. J. Nuhn & Sons, Romulus, N. Y. O.: H. J. Nuhn [Est.] & Sons, Romulus, N. Y.

52483 **Seneca Peerless**
Sire *Follyland Snow King* 38681. Dam *Goldie of the Valley* 75165.
Born June 18, 1918. B.: H. J. Nuhn & Sons, Romulus, N. Y. O.: H. J. Nuhn [Est.] & Sons, Romulus, N. Y.

52484 **Dolly Hedges' Gladstone**
Sire *Gladstone of Locust Grove Farm* 22403. Dam *Dolly Hedges* 50647.
Born April 10, 1917. B. and O.: Milton Campbell, Easton, Md.

52485 **Princess of Anchorage's Gladstone**
Sire *Gladstone of Locust Grove Farm* 22403. Dam *Lavanton's Princess of Anchorage* 69636.
Born April 15, 1917. B. and O.: Milton Campbell, Easton, Md.

52486 **Prince of Elmdale**
Sire *Chanticleer of the Rancho* 43334. Dam *Princess Elsie of Bon Ayre* 47855.
Born Feb. 19, 1918. B.: C. W. Anderson, Burbank, Cal. O.: P. J. Weisel, Santa Fe Springs, Cal.

52487 **Duke Lee of Riverview**
Sire *Fillpail's Hero* 32928. Dam *Belle of Locust Grove 3d* 31377.
Born Oct. 27, 1917. B.: Frank Mensch, Bloomsburg, Pa. O.: J. W. Diehl, Northumberland, Pa.

52488 **Masher King's Major**
Sire *Masher King of Farview* 33356. Dam *Queen of Crystal Springs* 43082.
Born Jan. 21, 1918. B. and O.: L. A. Devine, Rush, Pa.

52489 **Pride of Wild Wood Point**
Sire *Theresa's Pride of Hilly Beach* 30735. Dam *Goldie of Hilly Beach* 47620.
Born Feb. 23, 1918. B. and O.: Henry Riedeburg, Hartland, Wis.

52490 **Rajah's King of Pleasant View**
Sire *Hillsboro's Alfa Korn* 29553. Dam *Rajah's Princess of Lynnhurst* 41598.
Born Jan. 15, 1918. B. and O.: J. F. Setzer, Hillsboro, Wis.

52491 **Ha Jack**
Sire *Jepson* 46469. Dam *Goldie Locks of Buffalo* 65417.
Born July 7, 1918. B. and O.: Otto A. Suhr, Fountain City, Wis.

52492 **Mac of Oakley**
Sire *Mac's Pride of Lake Side* 31059. Dam *Imp. Etelka of Sarnia* 73725.
Born June 6, 1918. B. and O.: Alfred Anderson, Dassel, Minn.

52493 **Cora's King of Lakeside**
Sire *Ingleside King Pretor* 29171. Dam *Cora's Lady of Oak Hill Farm* 40290.
Born July 9, 1918. B. and O.: E. E. McGrew, Dassel, Minn.

52494 **Lady Sunrise's Fire Chief**
Sire *Judas of Dairy Glen* 38976. Dam *Lady Sunrise of the Iowa Oaks* 53053.
Born April 24, 1918. B. and O.: George A. Nichols, Estherville, Iowa.

52495 **Hebron's Fearless Boy**
Sire *Fearless Boy of Mettowee* 40113. Dam *Blossom of Murray Hill* 39139.
Born April 18, 1918. B.: H. L. Thomson, Pawlet, Vt. O.: Ernest Bebee, West Rupert, Vt.

52496 **Likely Lad of Ellavale**
Sire *Dairymaid's Standard of Iowa* 28946. Dam *Hickory Grove's Ella* 58076.
Born April 5, 1918. B. and O.: F. Noonan, Mauston, Wis.

52497 **Sequel's Ben's Lad**
Sire *Sequel's Ben of Willowdale* 22768. Dam *Idalia of Eastside* 29631.
Born Aug. 13, 1917. B. and O.: John S. Pickup, Cherry Creek, N. Y.

52498 **Junior of Lodgegrass Farms**
Sire *Junior of Stony Hill Farms* 38000. Dam *Maggie Crow* 55679.
Born May 30, 1918. B. and O.: G. H. Calvert, Glenshaw, Pa.

52499 **Jesse of Glencove**
Sire *Golden Mac of Pencoyd* 15832. Dam *Betty M.* 22993.
Born May 4, 1918. B. and O.: George H. Brown, Bath, N. Y.

52500 **Abner of Longmeadow Farm**
Sire *Mixter of Longmeadow* 38020. Dam *Susie Pamela* 41716.
Born Feb. 28, 1918. B. and O.: Henry A. Leighton, Woodsville, N. H.

52501 **Union King**
Sire *Joy's Prince* 28143. Dam *Lucy May* 59678.
Born May 2, 1918. B. and O.: James C. Austin, Marshville, N. C.

52502 **Nico**
Sire *Mixter Chieftain* 39291. Dam *Mixter Gipsy* 58060.
Born July 3, 1918. B. and O.: Eaton D. Sargent, Winchendon, Mass.

52503 **Golden Coin L.**
Sire *Golden Boy of Mapledale* 29820. Dam *Flossie V.* 40520.
Born April 30, 1918. B. and O.: Ira C. Lybarger, Geneva, Ind.

52504 **Billy Brownlee of Clay Knob Farm**
Sire *Kittie's Champion of Crane Farm* 33511. Dam *Dainty of Thorn Hill* 56556.
Born May 7, 1918. B.: George F. Dye, Crown Point, Ind. O.: Peter J. Mitsch, Cedar Lake, Ind.

52505 **King of Willow Spring**
Sire *Prince George of East View* 35192. Dam *Princess of East View* 54329.
Born Feb. 28, 1918. B.: Willard Carpenter, Woodhull, N. Y. O: John H. Caves, Warsaw, N. Y.

52506 **Prince George of Willow Spring**
Sire *Prince George of East View* 35192. Dam *Bessie of East View* 67453.
Born March 5, 1918. B.: Willard Carpenter, Woodhull, N. Y. O.: John H. Caves, Warsaw, N. Y.

52507 **Stavarius**
Sire *Richmond Cimourdain* 18655. Dam *Lady Lucy Marshall* 34634.
Born Dec. 23, 1915. B. and O.: McIntyre Bros., Fort Atkinson, Wis.

52508 **Varsity May King Prince**
Sire *Lily's May King* 31554. Dam *Princess Lincoln* 48550.
Born May 24, 1918. B. and O.: University of Nebraska, Lincoln, Nebr.

52509 **Dora's Wanderer of Ware**
Sire *Mixter Wanderer* 37213. Dam *Falmouth Dora* 19841.
Born Dec. 17, 1916. B. and O.: George H. Timmins, Ware, Mass.

52510 **Equality of Ware**
Sire *Equality of the Glen* 13688. Dam *Mixter Sally* 48383.
Born Jan. 31, 1917. B.: Est. George Mixter, Hardwick, Mass. O.: George H. Timmins, Ware, Mass.

52511 **Glamour's Knight of Ware**
Sire *Mixter Merlin* 37450. Dam *Timmins's Pride* 84911.
Born May 27, 1918. B. and O.: George H. Timmins, Ware, Mass.

52512 **N. H. C. Nabisco's Argos**
Sire *Nabisco of Kaolin* 27325. Dam *Goldfinch of the Glen* 29560.
Born July 24, 1918. B. and O.: New Hampshire College, Durham, N. H.

52513 **Fern's Bob of Crane Farm**
Sire *Bob of Overbrook* 28781. Dam *Fern's Favorite* 37142.
Born July 21, 1917. B. and O.: Fred B. Smith, Terre Haute, Ind.

52514 **Prince's Farmer of Cass**
Sire *Rose Bud's Prince* 27970. Dam *Butter Queen of Cass* 33929.
Born April 2, 1918. B. and O.: W. D. Kahler, Jones, Mich.

52515 **Jack Jewel's King**
Sire *Rochester Jewel's King* 34115. Dam *Lady Victor Van* 58789.
Born Aug. 29, 1918. B. and O.: O. O. Larsen, Detroit, Minn.

52516 **Rival Carteret Boy of Walnut Lawn**
Sire *Chilmark Rival Carteret* 34187. Dam *Van Doren's Maud 2d's Pauline* 45788.
Born April 6, 1918. B. and O.: G. T. Brackett, Red Creek, N. Y.

52517 **Lauraine's General Jack**
Sire *Beauty's Glen of Aldermead* 37138. Dam *Aldermead's Lauraine* 47580.
Born July 29, 1918. B. and O.: Est. S. W. Hartt, Port Angeles, Wash.

52518 **Tickler**
Sire *Maplelawn Galaxy* 41287. Dam *Fernwood's Lady* 68264.
Born May 7, 1918. B. and O.: J. C. Kramer, Livingston, Wis.

52519 **Aliso Duke**
Sire *Duke of Maple Farm* 21086. Dam *Bell of Valley View 2d* 59391.
Born April 10, 1918. B. and O.: Charles F. Heil, Santa Ana, Cal.

52520 **Sylvia's Noble of Clara Cooper Farms**
Sire *Golden Noble of Craigamoor* 29215. Dam *Sylvia of Clara Cooper Farms* 54639.
Born April 16, 1918. B. and O.: James H. Cooper, Courtenay, N. Dak.

52521 **Noble of Clara Cooper Farms**
Sire *Golden Noble of Craigamoor* 29215. Dam *Imp. Darby's White Face* 44175.
Born April 17, 1918. B. and O.: James H. Cooper, Courtenay, N. Dak.

52522 **King of Clifton**
Sire *Duke of Glen-Rose* 34207. Dam *King's Florence* 62219.
Born Feb. 26, 1918. B. and O.: William O. Mistele, Kendall, Wis.

52523 **Duke of Glen**
Sire *Duke of Glen-Rose* 34207. Dam *New Year's Glenwood* 37952.
Born April 2, 1918. B. and O.: William O. Mistele, Kendall, Wis.

52524 **Duke of Doran**
Sire *Duke of Glen-Rose* 34207. Dam *Dorothy's Dorris of Crosswald* 36198.
Born May 5, 1918. B. and O.: William O. Mistele, Kendall, Wis.

52525 **Imp. Lily's Governor of Wondom Valley**
Sire On Guernsey *Governor VII. of the Grée* (R. G. A. S. 3874 P. S.)
Dam *Imp. Lily Torteval of Mara Alva* 77178.
Born March 20, 1918. Imp. in dam. B.: Thomas Langlois, Island of Guernsey. O.: George M. Schrack, Fredericktown, Ohio.

52526 **Peg's Boy of the Clos à Jâon**
Sire *Maple King of Sunny Slope* 42381. Dam *Peg of the Clos à Jâon* 70627.
Born June 12, 1918. B. and O.: M. X. Geske, McGregor, Iowa.

52527 **Sir Charles of Glenallen**
Sire *Fussie's Raider of Waddington* 29318. Dam *Imp. Bernice of Anna Dean Farm* 46742.
Born June 22, 1918. B. and O.: Mrs. F. F. Prentiss, Cleveland, Ohio.

52528 **Dandy Prince**
Sire *Imp. Nellie's Prince Jewel* 17686. Dam *Erma M.* 48552.
Born April 21, 1918. B. and O.: C. D. Schlabach, Lake, Ohio.

52529 **Prince Jeff**
Sire *Imp. Nellie's Prince Jewel* 17686. Dam *Rose of Maple Lodge* 49831.
Born June 2, 1918. B. and O.: C. D. Schlabach, Lake, Ohio.

52530 **Capadura**
Sire *Romany's Son of the Oaks* 39844. Dam *Jewel's Miss Haltog* 56707.
Born May 2, 1918. B.: Frank J. Corwin, Riverhead, N. Y. O.: G. Howland Leavitt, Bayside, N. Y.

52531 **Craigamoor Golden Rex**
Sire *Craigamoor Golden Noble* 39325. Dam *Craigamoor Galaxy* 62767.
Born Jan. 12, 1918. B. and O.: Minnie A. Cooper, Superior, Wis.

52532 **Middledale King**
Sire *Sir Julian of Middledale* 40655. Dam *Middledale Juletta* 52154.
Born April 19, 1918. B. and O.: Calkins & Riggs, Creswell, Oregon.

52533 **Moxie Boy's Prince**
Sire *Harwood Farm Moxie Boy* 34835. Dam *Prince's Vista Hope* 48611.
Born Jan. 21, 1918. B. and O.: W. H. Boyden, Leominster, Mass.

52534 **Moxie Boy's Main Stay**
Sire *Harwood Farm Moxie Boy* 34835. Dam *Main Stay's Hope* 34428.
Born June 28, 1918. B. and O.: W. H. Boyden, Leominster, Mass.

52535 **Moxie Boy's Masher**
Sire *Harwood Farm Moxie Boy* 34835. Dam *Garfield's Red Rose 2d* 73166.
Born July 8, 1918. B. and O.: W. H. Boyden, Leominster, Mass.

52536 **Woodrow of Valley Home Farm**
Sire *Mabel's Prince* 33846. Dam *Queen of Mapledale's Rosie* 63177.
Born Jan. 24, 1918. B. and O.: O. P. Huffine, Van Wert, Ohio.

52537 **Magnolia's Sequel**
Sire *Pixie's Sequel, Jr.* 21083. Dam *Magnolia of Wyndham* 27989.
Born Feb. 1, 1918. B. and O.: Peter Krings, Arkansaw, Wis.

52538 **Yeoman's May King of Hickory Point**
Sire *Yeoman's Hardwick of Hazel Hill* 32573. Dam *Whitie's Clare* 61568.
Born March 7, 1918. B.: W. A. Barnes, Brinkhaven, Ohio. O.: Frank Hesler, Westerville, Ohio.

52539 **Ellenwood's Trumpeter**
Sire *France's King of Wawa* 27868. Dam *Ellenwood's Princess Charming* 48036.
Born March 29, 1918. B. and O.: R. F. Whitmer, Hatboro, Pa.

52540 **Curtier's Robert**
Sire *Peter the Great of Maple Glen* 30994. Dam *Bartlett's Mary* 52146.
Born Aug. 20, 1917. B. and O.: Frank A. Roper, Owego, N. Y.

52541 **Marechal of Graunkär**
Sire *Delaware of Anna Dean Farm* 39297. Dam *Betty Marshall of Graunkär* 69176.
Born July 20, 1918. B. and O.: H. J. Brown, Portland, Maine.

52542 **Sousa of Graunkär**
Sire *Delaware of Anna Dean Farm* 39297. Dam *Suzette Marshall of Graunkär* 69175.
Born July 29, 1918. B. and O.: H. J. Brown, Portland, Maine.

52543 **Lafayette of Graunkär**
Sire *Delaware of Anna Dean Farm* 39297. Dam *Colette Standish* 48426.
Born July 31, 1918. B. and O.: H. J. Brown, Portland, Maine.

52544 **Yolanda's Prince of River View**
Sire *Amber's Prince of Homestead* 29427. Dam *Economic's Yolanda* 22339.
Born April 25, 1916. B. and O.: H. R. Mosely, Omro, Wis.

52545 **Hermione's Hero of River View**
Sire *Amber's Prince of Homestead* 29427. Dam *Hermione's Fawn* 42993.
Born March 31, 1918. B. and O.: H. R. Mosely, Omro, Wis.

52546 **France's Yarra's King**
Sire *May Field's l'Etiennerie Leader* 33570. Dam *France's Yarra of Big Spring Farm* 65232.
Born March 23, 1916. B. and O.: Miss Willie Lee Inman, Leesburg, Va.

52547 **Big Spring Boy**
Sire *May Field's l'Etiennerie Leader* 33570. Dam *France's Yarra of Big Spring Farm* 65232.
Born May 13, 1917. B. and O.: Miss Willie Lee Inman, Leesburg, Va.

52548 **Yankee Boy of Indian Hill**
Sire *War Boy of Haddon* 39606. Dam *Pensacola of Indian Hill* 59044.
Born Aug. 23, 1918. B. and O.: O. S. Campbell, Mount Pleasant, Pa.

52549 **Vevey's Fern's Lad**
Sire *Golden Glow of Dreamwold* 36978. Dam *Vevey's Fern* 58873.
Born April 8, 1918. B. and O.: C. E. Polley, Transfer, Pa.

52550 **Wardem's Peerless**
Sire *Wardem Ultra King* 27922. Dam *Mixter Gelenina* 48391.
Born April 20, 1918. B. and O.: John G. Butler, Roxbury, Conn.

52551 **Wardem's Wilful**
Sire *Wardem Ultra King* 27922. Dam *Thirty Thousand Eight Hundred Eight* 30808.
Born Aug. 29, 1918. B. and O.: John G. Butler, Roxbury, Conn.

52552 **Putnam Boy of Spaulding Farm**
Sire *Rosalie's Stranford of Elmlawn* 31620. Dam *Lady Putnam of Spaulding Farm* 55328.
Born April 7, 1918. B. and O.: Frank L. Spaulding, Augusta, Maine.

52553 **Financier's May King**
Sire *Craigamoor May King* 40382. Dam *Imp. La Planque of Jean Du Luth* 69522.
Born Sept. 16, 1918. B. and O.: Jean Du Luth Farm, Inc., Duluth, Minn.

52554 **Harvester of Grandview**
Sire *Dairymaid's Harvester of Iowa* 27564. Dam *Carrietta* 22202.
Born June 15, 1918. B. and O.: H. B. Putman, Central City, Nebr.

52555 **A Mornerdale Abe**
Sire *Caster of Gordondale* 33016. Dam *Maxwell's Princess* 65137.
Born April 8, 1918. B. and O.: Arvid Morner, Ogema, Wis.

52556 **Belgrade of Beaver Ridge**
Sire *Belgrade* 41613. Dam *Pearl Rose of Beaver Ridge* 63932.
Born April 5, 1918. B. and O.: Henry W. Howe, Bedford Hills, N. Y.

52557 **Sterling Lad of Beaver Ridge**
Sire *Modèle's Jolly Lad* 20552. Dam *Pearl Rose of the Glen* 47414.
Born April 10, 1918. B. and O.: Henry W. Howe, Bedford Hills, N. Y.

52558 **Pride's May Rose Liberty Boy**
Sire *Pygmalion* 39901. Dam *Valentine's Pride* 62023.
Born April 15, 1918. B. and O.: E. C. Horan, Richfield Springs, N. Y.

52559 **Glenwood of Sunnydale**
Sire *Dairymaid's Stranford of Pinehurst* 19003. Dam *Orinda Salvini 2d* 38796.
Born Nov. 25, 1917. B. and O.: H. W. Griswold, West Salem, Wis.

52560 **Noble of Griswold Farm**
Sire *Noble Regent* 31691. Dam *Allenwood Fanny* 42703.
Born April 3, 1918. B.: C. C. Allen, Kenosha, Wis. O.: H. W. Griswold, West Salem, Wis.

6621 NORFOLK WASP 48424

Sire Norfolk Squire 11565 A. R.
Sire Nansen 8235 A. R.
Dam Nana 3d 11432.
Dam Thirty Thousand Six Hundred Twenty Two 30622.
Sire Sir Craftsman 7693 A. R.
Dam Germania's Granddaughter 17448.
Breeder Est. George Mixter, Hardwick, Mass.
Owner Est. George Mixter, Hardwick, Mass.
Born Dec. 11, 1911. *Calved* Aug. 7, 1917.
Served Dec. 7, 1917.
Requirement for admission: 360.00 lbs. fat.
Supervised by Massachusetts Station.

Official Year's Record, Class A

1917	Milk lbs.	Butter Fat %	Butter Fat lbs.
Aug. 10,	752.7	4.18	31.46
Sept.,	1058.2	3.76	39.79
Oct.,	955.6	4.01	38.32
Nov.,	833.0	4.53	37.73
Dec.,	789.6	4.53	35.77
Jan., 1918,	786.0	4.10	32.23
Feb.,	693.2	4.24	29.39
Mar.,	655.4	4.36	28.58
Apr.,	599.2	4.92	29.48
May,	569.7	4.79	27.29
June,	353.8	4.61	16.31
July,	361.9	4.72	17.08
Aug. 9,	100.0	4.99	4.99
Total	**8508.3**	**4.33**	**368.42**

6622 CHIEF'S BETTIE 48401

Sire Lucretia's Chief of Waumesit 12385 A. R.
Sire Norwich Chief 7686.
Dam Lucretia's Glenwood Girl of Haddon 16240.
Dam Thirty Thousand Eight Hundred Thirty Three 30833.
Sire Prince of Manchester 11159 A. R.
Dam Picotty 26407 A. R. 2126.
Breeder Est. George Mixter, Hardwick, Mass.
Owner Est. George Mixter, Hardwick, Mass.
Born Sept. 29, 1911. *Calved* Aug. 25, 1917.
Served Jan. 4, 1918.
Requirement for admission: 360.00 lbs. fat.
Supervised by Massachusetts Station.

Official Year's Record, Class A

1917	Milk lbs.	Butter Fat %	Butter Fat lbs.
Aug. 29,	86.2	5.07	4.37
Sept.,	1205.7	5.07	61.13
Oct.,	1082.7	5.61	60.74
Nov.,	900.1	4.98	44.82
Dec.,	820.2	5.47	44.86
Jan., 1918,	814.5	5.56	45.29
Feb.,	705.6	5.46	38.53
Mar.,	699.1	5.33	37.26
Apr.,	725.4	5.69	41.28
May,	811.6	5.42	43.99
June,	762.8	6.42	48.97
July,	961.9	6.38	61.37
Aug. 28,	1005.7	5.75	57.83
Total	**10581.5**	**5.58**	**590.44**

6623 MIXTER VALE 58042

Sire King William of Maple Ranch 14087 A. R.
Sire Islesboro 7733 A. R.
Dam Belle of Maple Ranch 18057 A. R. 685.
Dam Thirty Thousand One Hundred Seventeen 30117 A. R. 2657.
Sire Sir Craftsman 7693 A. R.
Dam Selectana 20009.
Breeder Est. George Mixter, Hardwick, Mass.
Owner Est. George Mixter, Hardwick, Mass.
Born Jan. 19, 1913. *Calved* Aug. 7, 1917.
Served Jan. 12, 1918.
Requirement for admission: 343.80 lbs. fat.
Supervised by Massachusetts Station.

Official Year's Record, Class B

1917,	Milk lbs.	Butter Fat %	Butter Fat lbs.
Aug. 11,	721.1	4.13	29.78
Sept.,	1042.6	4.21	43.89
Oct.,	938.4	4.55	42.70
Nov.,	807.3	4.48	36.17
Dec.,	725.5	4.56	33.08
Jan., 1918,	706.6	4.15	29.32
Feb.,	589.1	4.39	25.86
Mar.,	572.4	4.49	25.70
Apr.,	497.5	5.21	25.92
May,	446.3	5.10	22.76
June,	407.6	5.47	22.30
July,	357.0	5.68	20.28
Aug.* 10,	69.8	5.68	3.96
Total	**7881.2**	**4.59**	**361.72**

* 5 days lacking.

6624 MIXTER GORDON DEAN 62983

Sire Dean of the May 21815 A. R.
Sire Yeoman's King of the May 17053 A. R.
Dam Sultan's Bonny 25396 A. R. 1147.
Dam William's Georgianette 48412.
Sire King William of Maple Ranch 14087 A. R.
Dam Georgie Gordon 2d 21828 A. R. 3366.
Breeder Est. George Mixter, Hardwick, Mass.
Owner Est. George Mixter, Hardwick, Mass.
Born Dec. 15, 1914. *Calved* Aug. 9, 1917.
Served Feb. 27, 1918.
Requirement for admission: 274.40 lbs. fat.
Supervised by Massachusetts Station.

Official Year's Record, Class F

1917	Milk lbs.	Butter Fat %	Butter Fat lbs.
Aug. 12,	452.3	4.10	18.54
Sept.,	750.8	4.10	30.78
Oct.,	701.2	4.61	32.33
Nov.,	649.2	4.82	31.29
Dec.,	668.6	5.04	33.70
Jan., 1918,	670.0	4.93	33.03
Feb.,	592.3	5.19	30.74
Mar.,	569.0	4.45	25.32
Apr.,	551.8	5.37	29.63
May,	606.7	5.30	32.16
June,	586.8	5.55	32.57
July,	485.3	6.26	30.38
Aug. 11,	164.3	5.96	9.79
Total	**7448.3**	**4.97**	**370.26**

6625 ELECTA C. OF HOMESTEAD FARM 50003

Sire Raymond's Goodwill of Lewison 13256.
Sire Imp. Raymond of the Préel 11353 A. R.
Dam Imp. Goodwill of the Gron 21267.
Dam Sylvia of Clayton 31369.
Sire Imp. Spotswood Golden Jewel 10823 A. R.
Dam Sylvia of Pittsgrove 26043.
Breeder George B. Harris, Clayton, N. J.
Owner James H. Cummings, Wernersville, Pa.
Born Aug. 9, 1913. *Calved* July 9, 1917.
Served Aug. 27, 1917.
Requirement for admission: 320.40 lbs. fat.
Supervised under one day test by Pennsylvania Station.

Official Year's Record, Class D

1917	Milk lbs.	Butter Fat %	Butter Fat lbs.
July 10,	489.6	5.82	28.49
Aug.,	778.1	4.48	34.86
Sept.,	745.7	4.25	31.69
Oct.,	661.9	4.38	28.99
Nov.,	506.7	4.57	23.16
Dec.,	495.7	5.31	26.32
Jan., 1918,	496.5	4.83	23.98
Feb.,	416.4	5.05	21.03
Mar.,	336.9	6.33	21.33
	121.6	5.01	6.09
Apr.,	792.1	5.01	39.68
May,	767.7	4.41	33.86
June,	727.5	4.56	33.17
July 9,	192.6	4.83	9.30
Total	**7529.0**	**4.81**	**361.95**

6626 GLENSTAY'S CASSIFIDE 20505

Sire Glenwood's Main Stay 18th 9860 A. R.
Sire Glenwood's Main Stay 6067 A. R.
Dam Nubiana Taylor 2d 18184 A. R. 322.
Dam Cassifide 17304 A. R. 6105.
Sire Cassiboro 7937 A. R.
Dam Fide of Clover Ridge 17118.
Breeder William H. Caldwell, Peterboro, N. H.
Owner B. Austin Cheney, Litchfield, Conn.
Born Apr. 25, 1906. *Calved* Aug. 19, 1917.
Served Oct. 30, 1917. *Calved* Aug. 6, 1918.
Requirement for admission: 360.00 lbs. fat.
Supervised by Storrs Station, Conn.

Official Year's Record, Class AA

1917	Milk lbs.	Butter Fat %	Butter Fat lbs.
Aug. 22,	289.5	4.96	14.36
Sept.,	1040.8	4.96	51.62
Oct.,	1071.2	4.56	48.85
Nov.,	1024.0	4.32	44.24
Dec.,	932.4	4.57	42.61
Jan., 1918,	925.6	4.78	44.24
Feb.,	845.3	4.42	37.36
Mar.,	913.2	5.06	46.21
Apr.,	875.6	4.66	40.80
May,	876.4	5.11	44.78
June,	701.2	5.69	39.90
July,*	260.6	6.62	17.25
Aug. 21,**	296.4	5.54	16.42
Total	**10052.2**	**4.86**	**488.64**

* 11 days dry.
** 10 days dry.

6627 CRAIGAMOOR BUTTERCUP 49675

Sire Langwater Raritan 17052 A. R.
Sire Dolly Dimple's May King of Langwater 12997 A. R.
Dam Early Rose of Raritan 11782 A. R. 72.
Dam Imp. Buttercup of the Villette 26952 A. R. 4057.
Sire Imp. Lord Mar 14359 A. R.
Dam Princess of the Gâchères R. G. A. S. 2494 F. S.
Breeder George C. Cooper, Superior, Wis.
Owner George C. Cooper, Superior, Wis.
Born Sept. 9, 1913. *Calved* Sept. 2, 1917.
Served Nov. 29, 1917.
Requirement for admission: 323.00 lbs. fat.
Supervised by Wisconsin Station.

Official Year's Record, Class DD

1917	Milk lbs.	Butter Fat %	Butter Fat lbs.
Sept. 5,	775.1	5.00	38.76
Oct.,	951.6	5.00	47.58
Nov.,	856.4	5.01	42.91
Dec.,	822.1	5.15	42.34
Jan., 1918,	698.1	5.70	39.79
Feb.,	597.7	5.41	32.34
Mar.,	652.7	5.45	35.57
Apr.,	586.5	5.48	32.14
May,	598.6	5.55	33.22
June,	584.9	5.59	32.70
July,	498.8	5.97	29.78
Aug.,	386.0	6.38	24.63
Sept. 4,	36.6	6.38	2.34
Total	**8045.1**	**5.40**	**434.10**

6628 IMP. GOVERNOR OF MYRTLE PLACE II.'s NELLY 73722

Sire Imp. Governor of Myrtle Place II. 40985 A. R.
Sire Imp. Pride of Day 17126 A. R.
Dam La Fleur du Jardin XII., R. G. A. S. 5619 P. S.
Dam Nelly du Moigne R. G. A. S. 4841 F. S.
Sire On Guernsey.
Dam On Guernsey.
Breeder W. De La Rue, Island of Guernsey.
Owner George McKerrow & Sons Co., Pewaukee, Wis.
Born July 22, 1914. *Calved* Aug. 8, 1917.
Requirement for admission: 289.60 lbs. fat.
Supervised under one day test by Wisconsin Station.

Official Year's Record, Class E

1917	Milk lbs.	Butter Fat %	Butter Fat lbs.
Aug. 18,	341.6	4.43	15.13
Sept.,	736.3	4.94	36.37
Oct.,	699.7	6.27	43.87
Nov.,	630.4	5.64	35.55
Dec.,	585.4	5.62	32.90
Jan., 1918,	581.7	6.31	36.71
Feb.,	517.4	7.11	36.79
Mar.,	552.3	6.80	37.56
Apr.,	544.6	5.80	31.59
May,	530.9	5.61	29.78
June,	476.8	6.84	32.61
July,	516.3	5.81	30.00
Aug. 17,	275.9	5.81	16.03
Total	**6989.3**	**5.94**	**414.89**

6629 FAITH OF FALCON'S FLIGHT 37575

Sire Bell-founder 11681 A. R.
Sire Bell-metal 9052.
Dam Imp. Island Blossom 18886 A. R. 526.
Dam Banzai's Cassifide 24787.
Sire Banzai 10136.
Dam Cassifide 17304 A. R. 6105.
Breeder Francis H. Blake, Litchfield, Conn.
Owner B. Austin Cheney, Litchfield, Conn.
Born Apr. 29, 1911. *Calved* Oct. 12, 1917.
Requirement for admission: 360.00 lbs. fat.
Supervised by Storrs Station, Conn.

Official Year's Record, Class A

1917,	Milk lbs.	Butter Fat %	Butter Fat lbs.
Oct. 20,	412.0	3.92	16.15
Nov.,	1170.4	3.92	45.88
Dec.,	1142.1	3.89	44.43
Jan., 1918,	1122.0	3.84	43.08
Feb.,	1042.8	4.13	43.07
Mar	1108.7	4.82	53.44
Apr.,	1004.0	5.05	50.70
May,	1056.2	4.76	50.28
June,	843.8	5.62	47.42
July,*	368.2	5.16	19.00
Aug.,**	103.2	5.16	5.33
Sept., Oct. 19,	No record given. " " "		
Total	**9373.4**	**4.47**	**418.78**

* 14 days lacking.
** 21 days lacking.

6630 FRANCETTA'S BRENDA OF EAU CLAIRE 56664

Sire Squire of Hickory Grove 25843 A. R.
Sire Imp. Pioneer of New Castle 12687 A. R.
Dam Shilotta Maid 25094.
Dam Francetta of Eau Claire 44390 A. R. 4245.
Sire Sir Francis of Eau Claire 16274 A. R.
Dam Loretta of Eau Claire 30795 A. R. 4178.
Breeder E. J. Smallidge, Eau Claire, Mich.
Owner E. J. Smallidge, Eau Claire, Mich.
Born Jan. 13, 1915. *Calved* Mar. 20, 1917.
Served Oct. 27, 1917.
Requirement for admission: 257.40 lbs. fat.
Supervised under one day test by Michigan Station.

Official Year's Record, Class G

1917	Milk lbs.	Butter Fat %	Butter Fat lbs.
Mar. 24,	170.8	4.96	8.47
Apr.,	768.3	4.96	38.11
May,	822.8	4.87	40.07
June,	823.6	4.50	37.06
July,	760.9	4.60	35.00
Aug.,	666.9	5.28	35.21
Sept.,	590.3	4.91	28.98
Oct.,	571.4	5.85	33.43
Nov.,	459.3	4.90	22.51
Dec.,	463.1	5.42	25.10
Jan., 1918,	406.9	6.14	24.98
Feb.,	382.8	5.67	21.70
Mar. 23,	292.1	5.68	16.59
Total	**7179.2**	**5.11**	**367.21**

52521 **Noble of Clara Cooper Farms**
Sire *Golden Noble of Craigamoor* 29215. Dam *Imp. Darby's White Face* 44175.
Born April 17, 1918. B. and O.: James H. Cooper, Courtenay, N. Dak.

52522 **King of Clifton**
Sire *Duke of Glen-Rose* 34207. Dam *King's Florence* 62219.
Born Feb. 26, 1918. B. and O.: William O. Mistele, Kendall, Wis.

52523 **Duke of Glen**
Sire *Duke of Glen-Rose* 34207. Dam *New Year's Glenwood* 37952.
Born April 2, 1918. B. and O.: William O. Mistele, Kendall, Wis.

52524 **Duke of Doran**
Sire *Duke of Glen-Rose* 34207. Dam *Dorothy's Dorris of Crosswald* 36198.
Born May 5, 1918. B. and O.: William O. Mistele, Kendall, Wis.

52525 **Imp. Lily's Governor of Wondom Valley**
Sire On Guernsey *Governor VII. of the Grée* (R. G. A. S. 3874 P. S.)
Dam *Imp. Lily Torteval of Mara Alva* 77178.
Born March 20, 1918. Imp. in dam. B.: Thomas Langlois, Island of Guernsey. O.: George M. Schrack, Fredericktown, Ohio.

52526 **Peg's Boy of the Clos à Jâon**
Sire *Maple King of Sunny Slope* 42381. Dam *Peg of the Clos à Jâon* 70627.
Born June 12, 1918. B. and O.: M. X. Geske, McGregor, Iowa.

52527 **Sir Charles of Glenallen**
Sire *Fussie's Raider of Waddington* 29318. Dam *Imp. Bernice of Anna Dean Farm* 46742.
Born June 22, 1918. B. and O.: Mrs. F. F. Prentiss, Cleveland, Ohio.

52528 **Dandy Prince**
Sire *Imp. Nellie's Prince Jewel* 17686. Dam *Erma M.* 48552.
Born April 21, 1918. B. and O.: C. D. Schlabach, Lake, Ohio.

52529 **Prince Jeff**
Sire *Imp. Nellie's Prince Jewel* 17686. Dam *Rose of Maple Lodge* 49831.
Born June 2, 1918. B. and O.: C. D. Schlabach, Lake, Ohio.

52530 **Capadura**
Sire *Romany's Son of the Oaks* 39844. Dam *Jewel's Miss Haltog* 56707.
Born May 2, 1918. B.: Frank J. Corwin, Riverhead, N. Y. O.: G. Howland Leavitt, Bayside, N. Y.

52531 **Craigamoor Golden Rex**
Sire *Craigamoor Golden Noble* 39325. Dam *Craigamoor Galaxy* 62767.
Born Jan. 12, 1918. B. and O.: Minnie A. Cooper, Superior, Wis.

52532 **Middledale King**
Sire *Sir Julian of Middledale* 40655. Dam *Middledale Juletta* 52154.
Born April 19, 1918. B. and O.: Calkins & Riggs, Creswell, Oregon.

52533 **Moxie Boy's Prince**
Sire *Harwood Farm Moxie Boy* 34835. Dam *Prince's Vista Hope* 48611.
Born Jan. 21, 1918. B. and O.: W. H. Boyden, Leominster, Mass.

52534 **Moxie Boy's Main Stay**
Sire *Harwood Farm Moxie Boy* 34835. Dam *Main Stay's Hope* 34428.
Born June 28, 1918. B. and O.: W. H. Boyden, Leominster, Mass.

52535 **Moxie Boy's Masher**
Sire *Harwood Farm Moxie Boy* 34835. Dam *Garfield's Red Rose 2d* 73166.
Born July 8, 1918. B. and O.: W. H. Boyden, Leominster, Mass.

52536 **Woodrow of Valley Home Farm**
Sire *Mabel's Prince* 33846. Dam *Queen of Mapledale's Rosie* 63177.
Born Jan. 24, 1918. B. and O.: O. P. Huffine, Van Wert, Ohio.

52537 **Magnolia's Sequel**
Sire *Pixie's Sequel, Jr.* 21083. Dam *Magnolia of Wyndham* 27989.
Born Feb. 1, 1918. B. and O.: Peter Krings, Arkansaw, Wis.

52538 **Yeoman's May King of Hickory Point**
Sire *Yeoman's Hardwick of Hazel Hill* 32573. Dam *Whitie's Clare* 61568.
Born March 7, 1918. B.: W. A. Barnes, Brinkhaven, Ohio. O.: Frank Hesler, Westerville, Ohio.

52539 **Ellenwood's Trumpeter**
Sire *France's King of Wawa* 27868. Dam *Ellenwood's Princess Charming* 48036.
Born March 29, 1918. B. and O.: R. F. Whitmer, Hatboro, Pa.

52540 **Curtier's Robert**
Sire *Peter the Great of Maple Glen* 30994. Dam *Bartlett's Mary* 52146.
Born Aug. 20, 1917. B. and O.: Frank A. Roper, Owego, N. Y.

52541 **Marechal of Graunkär**
Sire *Delaware of Anna Dean Farm* 39297. Dam *Betty Marshall of Graunkär* 69176.
Born July 20, 1918. B. and O.: H. J. Brown, Portland, Maine.

52542 **Sousa of Graunkär**
Sire *Delaware of Anna Dean Farm* 39297. Dam *Suzette Marshall of Graunkär* 69175.
Born July 29, 1918. B. and O.: H. J. Brown, Portland, Maine.

52543 **Lafayette of Graunkär**
Sire *Delaware of Anna Dean Farm* 39297. Dam *Colette Standish* 48426.
Born July 31, 1918. B. and O.: H. J. Brown, Portland, Maine.

52544 **Yolanda's Prince of River View**
Sire *Amber's Prince of Homestead* 29427. Dam *Economic's Yolanda* 22339.
Born April 25, 1916. B. and O.: H. R. Mosely, Omro, Wis.

52545 **Hermione's Hero of River View**
Sire *Amber's Prince of Homestead* 29427. Dam *Hermione's Fawn* 42993.
Born March 31, 1918. B. and O.: H. R. Mosely, Omro, Wis.

52546 **France's Yarra's King**
Sire *May Field's l'Etiennerie Leader* 33570. Dam *France's Yarra of Big Spring Farm* 65232.
Born March 23, 1916. B. and O.: Miss Willie Lee Inman, Leesburg, Va.

52547 **Big Spring Boy**
Sire *May Field's l'Etiennerie Leader* 33570. Dam *France's Yarra of Big Spring Farm* 65232.
Born May 13, 1917. B. and O.: Miss Willie Lee Inman, Leesburg, Va.

52548 **Yankee Boy of Indian Hill**
Sire *War Boy of Haddon* 39606. Dam *Pensacola of Indian Hill* 59044.
Born Aug. 23, 1918. B. and O.: O. S. Campbell, Mount Pleasant, Pa.

52549 **Vevey's Fern's Lad**
Sire *Golden Glow of Dreamwold* 36978. Dam *Vevey's Fern* 58873.
Born April 8, 1918. B. and O.: C. E. Polley, Transfer, Pa.

52550 **Wardem's Peerless**
Sire *Wardem Ultra King* 27922. Dam *Mixter Gelenina* 48391.
Born April 20, 1918. B. and O.: John G. Butler, Roxbury, Conn.

52551 **Wardem's Wilful**
Sire *Wardem Ultra King* 27922. Dam *Thirty Thousand-Eight Hundred Eight* 30808.
Born Aug. 29, 1918. B. and O.: John G. Butler, Roxbury, Conn.

52552 **Putnam Boy of Spaulding Farm**
Sire *Rosalie's Stranford of Elmlawn* 31620. Dam *Lady Putnam of Spaulding Farm* 55328.
Born April 7, 1918. B. and O.: Frank L. Spaulding, Augusta, Maine.

52553 **Financier's May King**
Sire *Craigamoor May King* 40382. Dam *Imp. La Planque of Jean Du Luth* 69522.
Born Sept. 16, 1918. B. and O.: Jean Du Luth Farm, Inc., Duluth, Minn.

52554 **Harvester of Grandview**
Sire *Dairymaid's Harvester of Iowa* 27564. Dam *Carrietta* 22202.
Born June 15, 1918. B. and O.: H. B. Putman, Central City, Nebr.

52555 **A Mornerdale Abe**
Sire *Caster of Gordondale* 33016. Dam *Maxwell's Princess* 65137.
Born April 8, 1918. B. and O.: Arvid Morner, Ogema, Wis.

52556 **Belgrade of Beaver Ridge**
Sire *Belgrade* 41613. Dam *Pearl Rose of Beaver Ridge* 63932.
Born April 5, 1918. B. and O.: Henry W. Howe, Bedford Hills, N. Y.

52557 **Sterling Lad of Beaver Ridge**
Sire *Modèle's Jolly Lad* 20552. Dam *Pearl Rose of the Glen* 47414.
Born April 10, 1918. B. and O.: Henry W. Howe, Bedford Hills, N. Y.

52558 **Pride's May Rose Liberty Boy**
Sire *Pygmalion* 39901. Dam *Valentine's Pride* 62023.
Born April 15, 1918. B. and O.: E. C. Horan, Richfield Springs, N. Y.

52559 **Glenwood of Sunnydale**
Sire *Dairymaid's Stranford of Pinehurst* 19003. Dam *Orinda Salvini 2d* 38796.
Born Nov. 25, 1917. B. and O.: H. W. Griswold, West Salem, Wis.

52560 **Noble of Griswold Farm**
Sire *Noble Regent* 31691. Dam *Allenwood Fanny* 42703.
Born April 3, 1918. B.: C. C. Allen, Kenosha, Wis. O.: H. W. Griswold, West Salem, Wis.

6621 NORFOLK WASP 48424

Sire Norfolk Squire 11565 A. R.
Sire Nansen 8235 A. R.
Dam Nana 3d 11432.
Dam Thirty Thousand Six Hundred Twenty Two 30622.
Sire Sir Craftsman 7693 A. R.
Dam Germania's Granddaughter 17448.
Breeder Est. George Mixter, Hardwick, Mass.
Owner Est. George Mixter, Hardwick, Mass.
Born Dec. 11, 1911. *Calved* Aug. 7, 1917.
Served Dec. 7, 1917.
Requirement for admission: 360.00 lbs. fat.
Supervised by Massachusetts Station.

Official Year's Record, Class A

1917	Milk lbs.	Butter Fat %	Butter Fat lbs.
Aug. 10,	752.7	4.18	31.46
Sept.,	1058.2	3.76	39.79
Oct.,	955.6	4.01	38.32
Nov.,	833.0	4.53	37.73
Dec.,	789.6	4.53	35.77
Jan., 1918,	786.0	4.10	32.23
Feb.,	693.2	4.24	29.39
Mar.,	655.4	4.36	28.58
Apr.,	599.2	4.92	29.48
May,	569.7	4.79	27.29
June,	353.8	4.61	16.31
July,	361.9	4.72	17.08
Aug. 9,	100.0	4.99	4.99
Total	**8508.3**	**4.33**	**368.42**

6622 CHIEF'S BETTIE 48401

Sire Lucretia's Chief of Waumesit 12385 A. R.
Sire Norwich Chief 7686.
Dam Lucretia's Glenwood Girl of Haddon 16240.
Dam Thirty Thousand Eight Hundred Thirty Three 30833.
Sire Prince of Manchester 11159 A. R.
Dam Picotty 26407 A. R. 2126.
Breeder Est. George Mixter, Hardwick, Mass.
Owner Est. George Mixter, Hardwick, Mass.
Born Sept. 29, 1911. *Calved* Aug. 25, 1917.
Served Jan. 4, 1918.
Requirement for admission: 360.00 lbs. fat.
Supervised by Massachusetts Station.

Official Year's Record, Class A

1917	Milk lbs.	Butter Fat %	Butter Fat lbs.
Aug. 29,	86.2	5.07	4.37
Sept.,	1205.7	5.07	61.13
Oct.,	1082.7	5.61	60.74
Nov.,	900.1	4.98	44.82
Dec.,	820.2	5.47	44.86
Jan., 1918,	814.5	5.56	45.29
Feb.,	705.6	5.46	38.53
Mar.,	699.1	5.33	37.26
Apr.,	725.4	5.69	41.28
May,	811.6	5.42	43.99
June,	762.8	6.42	48.97
July,	961.9	6.38	61.37
Aug. 28,	1005.7	5.75	57.83
Total	**10581.5**	**5.58**	**590.44**

6623 MIXTER VALE 58042

Sire King William of Maple Ranch 14087 A. R.
Sire Islesboro 7733 A. R.
Dam Belle of Maple Ranch 18057 A. R. 685.
Dam Thirty Thousand One Hundred Seventeen 30117 A. R. 2657.
Sire Sir Craftsman 7693 A. R.
Dam Selectana 20009.
Breeder Est. George Mixter, Hardwick, Mass.
Owner Est. George Mixter, Hardwick, Mass.
Born Jan. 19, 1913. *Calved* Aug. 7, 1917.
Served Jan. 12, 1918.
Requirement for admission: 343.80 lbs. fat.
Supervised by Massachusetts Station.

Official Year's Record, Class B

1917,	Milk lbs.	Butter Fat %	Butter Fat lbs.
Aug. 11,	721.1	4.13	29.78
Sept.,	1042.6	4.21	43.89
Oct.,	938.4	4.55	42.70
Nov.,	807.3	4.48	36.17
Dec.,	725.5	4.56	33.08
Jan., 1918,	706.6	4.15	29.32
Feb.,	589.1	4.39	25.86
Mar.,	572.4	4.49	25.70
Apr.,	497.5	5.21	25.92
May,	446.3	5.10	22.76
June,	407.6	5.47	22.30
July,	357.0	5.68	20.28
Aug.* 10,	69.8	5.68	3.96
Total	**7881.2**	**4.59**	**361.72**

*5 days lacking.

6624 MIXTER GORDON DEAN 62983

Sire Dean of the May 21815 A. R.
Sire Yeoman's King of the May 17053 A. R.
Dam Sultan's Bonny 25396 A. R. 1147.
Dam William's Georgianette 48412.
Sire King William of Maple Ranch 14087 A. R.
Dam Georgie Gordon 2d 21828 A. R. 3366.
Breeder Est. George Mixter, Hardwick, Mass.
Owner Est. George Mixter, Hardwick, Mass.
Born Dec. 15, 1914. *Calved* Aug. 9, 1917.
Served Feb. 27, 1918.
Requirement for admission: 274.40 lbs. fat.
Supervised by Massachusetts Station.

Official Year's Record, Class F

1917	Milk lbs.	Butter Fat %	Butter Fat lbs.
Aug. 12,	452.3	4.10	18.54
Sept.,	750.8	4.10	30.78
Oct.,	701.2	4.61	32.33
Nov.,	649.2	4.82	31.29
Dec.,	668.6	5.04	33.70
Jan., 1918,	670.0	4.93	33.03
Feb.,	592.3	5.19	30.74
Mar.,	569.0	4.45	25.32
Apr.,	551.8	5.37	29.63
May,	606.7	5.30	32.16
June,	586.8	5.55	32.57
July,	485.3	6.26	30.38
Aug. 11,	164.3	5.96	9.79
Total	**7448.3**	**4.97**	**370.26**

6625 ELECTA C. OF HOMESTEAD FARM 50003

Sire Raymond's Goodwill of Lewison 13256.
Sire Imp. Raymond of the Préel 11353 A. R.
Dam Imp. Goodwill of the Gron 21267.
Dam Sylvia of Clayton 31369.
Sire Imp. Spotswood Golden Jewel 10823 A. R.
Dam Sylvia of Pittsgrove 26043.
Breeder George B. Harris, Clayton, N. J.
Owner James H. Cummings, Wernersville, Pa.
Born Aug. 9, 1913. *Calved* July 9, 1917.
Served Aug. 27, 1917.
Requirement for admission: 320.40 lbs. fat.
Supervised under one day test by Pennsylvania Station.

Official Year's Record, Class D

1917	Milk lbs.	Butter Fat %	Butter Fat lbs.
July 10,	489.6	5.82	28.49
Aug.,	778.1	4.48	34.86
Sept.,	745.7	4.25	31.69
Oct.,	661.9	4.38	28.99
Nov.,	506.7	4.57	23.16
Dec.,	495.7	5.31	26.32
Jan., 1918,	496.5	4.83	23.98
Feb.,	416.4	5.05	21.03
Mar.,	336.9	6.33	21.33
	121.6	5.01	6.09
Apr.,	792.1	5.01	39.68
May,	767.7	4.41	33.86
June,	727.5	4.56	33.17
July 9,	192.6	4.83	9.30
Total	**7529.0**	**4.81**	**361.95**

6626 GLENSTAY'S CASSIFIDE 20505

Sire Glenwood's Main Stay 18th 9860 A. R.
Sire Glenwood's Main Stay 6067 A. R.
Dam Nubiana Taylor 2d 18184 A. R. 322.
Dam Cassifide 17304 A. R. 6105.
Sire Cassiboro 7937 A. R.
Dam Fide of Clover Ridge 17118.
Breeder William H. Caldwell, Peterboro, N. H.
Owner B. Austin Cheney, Litchfield, Conn.
Born Apr. 25, 1906. *Calved* Aug. 19, 1917.
Served Oct. 30, 1917. *Calved* Aug. 6, 1918.
Requirement for admission: 360.00 lbs. fat.
Supervised by Storrs Station, Conn.

Official Year's Record, Class AA

1917	Milk lbs.	Butter Fat %	Butter Fat lbs.
Aug. 22,	289.5	4.96	14.36
Sept.,	1040.8	4.96	51.62
Oct.,	1071.2	4.56	48.85
Nov.,	1024.0	4.32	44.24
Dec.,	932.4	4.57	42.61
Jan., 1918,	925.6	4.78	44.24
Feb.,	845.3	4.42	37.36
Mar.,	913.2	5.06	46.21
Apr.,	875.6	4.66	40.80
May,	876.4	5.11	44.78
June,	701.2	5.69	39.90
July,*	260.6	6.62	17.25
Aug. 21,**	296.4	5.54	16.42
Total	**10052.2**	**4.86**	**488.64**

* 11 days dry.
** 10 days dry.

6627 CRAIGAMOOR BUTTERCUP 49675

Sire Langwater Raritan 17052 A. R.
Sire Dolly Dimple's May King of Langwater 12997 A. R.
Dam Early Rose of Raritan 11782 A. R. 72.
Dam Imp. Buttercup of the Villette 26952 A. R. 4057.
Sire Imp. Lord Mar 14359 A. R.
Dam Princess of the Gâchères R. G. A. S. 2494 F. S.
Breeder George C. Cooper, Superior, Wis.
Owner George C. Cooper, Superior, Wis.
Born Sept. 9, 1913. *Calved* Sept. 2, 1917.
Served Nov. 29, 1917.
Requirement for admission: 323.00 lbs. fat.
Supervised by Wisconsin Station.

Official Year's Record, Class DD

1917	Milk lbs.	Butter Fat %	Butter Fat lbs.
Sept. 5,	775.1	5.00	38.76
Oct.,	951.6	5.00	47.58
Nov.,	856.4	5.01	42.91
Dec.,	822.1	5.15	42.34
Jan., 1918,	698.1	5.70	39.79
Feb.,	597.7	5.41	32.34
Mar.,	652.7	5.45	35.57
Apr.,	586.5	5.48	32.14
May,	598.6	5.55	33.22
June,	584.9	5.59	32.70
July,	498.8	5.97	29.78
Aug.,	386.0	6.38	24.63
Sept. 4,	36.6	6.38	2.34
Total	**8045.1**	**5.40**	**434.10**

6628 IMP. GOVERNOR OF MYRTLE PLACE II.'s NELLY 73722

Sire Imp. Governor of Myrtle Place II. 40985 A. R.
Sire Imp. Pride of Day 17126 A. R.
Dam La Fleur du Jardin XII., R. G. A. S. 5619 P. S.
Dam Nelly du Moigne R. G. A. S. 4841 F. S.
Sire On Guernsey.
Dam On Guernsey.
Breeder W. De La Rue, Island of Guernsey.
Owner George McKerrow & Sons Co., Pewaukee, Wis.
Born July 22, 1914. *Calved* Aug. 8, 1917.
Requirement for admission: 289.60 lbs. fat.
Supervised under one day test by Wisconsin Station.

Official Year's Record, Class E

1917	Milk lbs.	Butter Fat %	Butter Fat lbs.
Aug. 18,	341.6	4.43	15.13
Sept.,	736.3	4.94	36.37
Oct.,	699.7	6.27	43.87
Nov.,	630.4	5.64	35.55
Dec.,	585.4	5.62	32.90
Jan., 1918,	581.7	6.31	36.71
Feb.,	517.4	7.11	36.79
Mar.,	552.3	6.80	37.56
Apr.,	544.6	5.80	31.59
May,	530.9	5.61	29.78
June,	476.8	6.84	32.61
July,	516.3	5.81	30.00
Aug. 17,	275.9	5.81	16.03
Total	**6989.3**	**5.94**	**414.89**

6629 FAITH OF FALCON'S FLIGHT 37575

Sire Bell-founder 11681 A. R.
Sire Bell-metal 9052.
Dam Imp. Island Blossom 18886 A. R. 526.
Dam Banzai's Cassifide 24787.
Sire Banzai 10136.
Dam Cassifide 17304 A. R. 6105.
Breeder Francis H. Blake, Litchfield, Conn.
Owner B. Austin Cheney, Litchfield, Conn.
Born Apr. 29, 1911. *Calved* Oct. 12, 1917.
Requirement for admission: 360.00 lbs. fat.
Supervised by Storrs Station, Conn.

Official Year's Record, Class A

1917,	Milk lbs.	Butter Fat %	Butter Fat lbs.
Oct. 20,	412.0	3.92	16.15
Nov.,	1170.4	3.92	45.88
Dec.,	1142.1	3.89	44.43
Jan., 1918,	1122.0	3.84	43.08
Feb.,	1042.8	4.13	43.07
Mar	1108.7	4.82	53.44
Apr.,	1004.0	5.05	50.70
May,	1056.2	4.76	50.28
June,	843.8	5.62	47.42
July,*	368.2	5.16	19.00
Aug.,**	103.2	5.16	5.33
Sept.,	No record given.		
Oct. 19,	" "	"	
Total	**9373.4**	**4.47**	**418.78**

* 14 days lacking.
** 21 days lacking.

6630 FRANCETTA'S BRENDA OF EAU CLAIRE 56664

Sire Squire of Hickory Grove 25843 A. R.
Sire Imp. Pioneer of New Castle 12687 A. R.
Dam Shilotta Maid 25094.
Dam Francetta of Eau Claire 44390 A. R. 4245.
Sire Sir Francis of Eau Claire 16274 A. R.
Dam Loretta of Eau Claire 30795 A. R. 4178.
Breeder E. J. Smallidge, Eau Claire, Mich.
Owner E. J. Smallidge, Eau Claire, Mich.
Born Jan. 13, 1915. *Calved* Mar. 20, 1917.
Served Oct. 27, 1917.
Requirement for admission: 257.40 lbs. fat.
Supervised under one day test by Michigan Station.

Official Year's Record, Class G

1917	Milk lbs.	Butter Fat %	Butter Fat lbs.
Mar. 24,	170.8	4.96	8.47
Apr.,	768.3	4.96	38.11
May,	822.8	4.87	40.07
June,	823.6	4.50	37.06
July,	760.9	4.60	35.00
Aug.,	666.9	5.28	35.21
Sept.,	590.3	4.91	28.98
Oct.,	571.4	5.85	33.43
Nov.,	459.3	4.90	22.51
Dec.,	463.1	5.42	25.10
Jan., 1918,	406.9	6.14	24.98
Feb.,	382.8	5.67	21.70
Mar. 23,	292.1	5.68	16.59
Total	**7179.2**	**5.11**	**367.21**

6631 MAY KING'S EZALIA OF EAU CLAIRE 59200

Sire Ezalia's May King 17089.
Sire May King of Ingleside 12558 A. R.
Dam Ezalia 2d 13029 A. R. 135.
Dam Cleopatra of Eau Claire 40176 A. R. 4803.
Sire Sir Francis of Eau Claire 16274 A. R.
Dam Loretta of Eau Claire 30795 A. R. 4178.
Breeder E. J. Smallidge, Eau Claire, Mich.
Owner E. J. Smallidge, Eau Claire, Mich.
Born Mar. 24, 1915. *Calved* Apr. 11, 1917.
Served Feb. 13, 1918.
Requirement for admission: 252.80 lbs. fat.
Supervised under one day test by Michigan Station.

Official Year's Record, Class G

1917	Milk lbs.	Butter Fat %	Butter Fat lbs.
Apr. 17,	308.0	5.01	15.43
May,	806.3	5.05	40.72
June,	745.8	5.09	37.96
July,	703.5	4.43	31.17
Aug.,	641.2	5.20	33.34
Sept.,	579.1	5.20	30.11
Oct.,	539.0	5.94	32.02
Nov.,	449.6	4.80	21.58
Dec.,	453.8	5.35	24.28
Jan., 1918,	423.6	5.78	24.48
Feb.,	375.0	5.37	20.14
Mar.,	405.7	5.23	21.22
Apr. 16,	215.2	5.23	11.25
Total	**6645.8**	**5.17**	**343.70**

6632 MARGARET OF APPLETREE POINT 63029

Sire Langwater Peerless 19227 A. R.
Sire Imp. Yeoman 8618 A. R.
Dam Langwater Nancy 27943 A. R. 1826.
Dam Maude Adams of Folly Land 37230.
Sire Patience W.'s Goldheels of Elmhurst 14256.
Dam Lady Charlotte of Folly Land 30533.
Breeder I. C. Blandy, Greenwich, N. Y.
Owner Urban A. Woodbury, 2d, Burlington, Vt.
Born Aug. 25, 1913. *Calved* Mar. 25, 1917.
Served July 28, 1917.
Requirement for admission: 308.20 lbs. fat.
Supervised by Vermont Station.

Official Year's Record, Class D

1917	Milk lbs.	Butter Fat %	Butter Fat lbs.
Mar. 26,	149.9	3.88	5.82
Apr.,	969.7	3.77	36.56
May,	953.2	3.95	37.65
June,	796.0	4.14	32.95
July,	701.6	4.30	30.17
Aug.,	598.4	5.00	29.92
Sept.,	476.6	5.69	27.12
Oct.,	466.0	4.88	22.74
Nov.,	412.2	6.60	27.21
Dec.,	424.3	5.40	22.91
Jan., 1918,	387.2	5.69	22.03
Feb.,	320.3	6.06	19.41
Mar. 25,	229.3	6.06	13.90
Total	**6884.7**	**4.77**	**328.39**

6633 MAUDE ADAMS OF FOLLY LAND 37230

Sire Patience W.'s Goldheels of Elmhurst 14256.
Sire Goldheels 8321 A. R.
Dam Patience W. 14633 A. R. 118.
Dam Lady Charlotte of Folly Land 30533.
Sire Folly B. 2d 13152.
Dam Rose of Folly Land 24477.
Breeder I. C. Blandy, Greenwich, N. Y.
Owner Urban A. Woodbury, 2d, Burlington, Vt.
Born May 20, 1911. *Calved* June 7, 1917.
Served Sept. 6, 1917.
Requirement for admission: 360.00 lbs. fat.
Supervised by Vermont Station.

Official Year's Record, Class A

1917	Milk lbs.	Butter Fat %	Butter Fat lbs.
June 10,	619.6	7.47	46.28
July,	749.2	3.88	29.07
Aug.,	712.9	6.57	46.84
Sept.,	541.9	6.13	33.22
Oct.,	518.0	4.15	21.50
Nov.,	507.3	5.59	28.36
Dec.,	524.2	4.93	25.84
Jan., 1918,	502.6	5.33	26.79
Feb.,	419.6	5.75	24.13
Mar.,	442.4	5.62	24.86
Apr.,	466.7	6.96	32.48
May,	497.5	5.57	27.71
June 9,	143.0	5.57	7.97
Total	**6644.9**	**5.64**	**375.05**

6634 FANTINELILY KING 47932

Sire Langwater King of France 16724 A. R.
Sire Imp. King of the May 9001 A. R.
Dam Imp. La Belle Petite 18114 A. R. 793.
Dam Fantinelily 14898 A. R. 439.
Sire Lily Ella's Jeweller 5417 A. R.
Dam Fantasia S. 7921.
Breeder G. B. Tallman, West Grove, Pa.
Owner John A. Miller, Nazareth, Pa.
Born June 2, 1913. *Calved* June 13, 1917.
Served Nov. 13, 1917.
Requirement for admission: 324.90 lbs. fat.
Supervised by Pennsylvania Station.

Official Year's Record, Class C

1917	Milk lbs.	Butter Fat %	Butter Fat lbs.
June 17,	518.3	4.24	21.98
July,	1184.1	4.00	47.36
Aug.,	986.8	4.25	41.94
Sept.,	1122.6	4.57	51.30
Oct.,	1163.3	4.45	51.77
Nov.,	1130.6	4.31	48.73
Dec.,	1161.8	4.43	51.47
Jan., 1918,	1232.8	4.88	60.16
Feb.,	1140.8	4.59	52.36
Mar.,	1298.2	4.72	61.28
Apr.,	1217.3	4.61	56.12
May,	1042.2	4.71	49.09
June 16,	512.7	4.37	22.40
Total	**13711.5**	**4.49**	**615.96**

6635 MELORA 31008

Sire Wood Ford's Horace 13149 A. R.
Sire Glenwood's Main Stay 13th 8909.
Dam Trophy of The Elms 10092.
Dam Lelia 16448.
Sire Fresco 7207 A. R.
Dam Young Priscilla 6930.
Breeder E. W. Tillotson, Farmington, Conn.
Owner John A. Miller, Nazareth, Pa.
Born Jan. 19, 1910. *Calved* June 6, 1917.
Served June 7, 1918.
Requirement for admission: 360.00 lbs. fat.
Supervised by Pennsylvania Station.

Official Year's Record, Class A

1917	Milk lbs.	Butter Fat %	Butter Fat lbs.
June 17,	469.6	4.44	20.85
July,	1106.6	4.19	46.37
Aug.,	975.3	4.78	46.62
Sept.,	1066.2	4.63	49.37
Oct.,	972.2	5.59	54.35
Nov.,	990.7	4.94	48.94
Dec.,	952.4	5.11	48.67
Jan., 1918,	1004.5	4.98	50.02
Feb.,	920.4	5.10	46.94
Mar.,	1065.3	5.28	56.25
Apr.,	1040.5	5.29	55.04
May,	846.5	4.84	40.97
June 16,	389.9	5.79	22.58
Total	**11800.1**	**4.97**	**586.97**

6636 GOLDEN ROD OF WEST VIEW 38934

Sire Jeweller Boy of Maple Lane 14176 A. R.
Sire Imp. Spotswood Golden Jewel 10823 A. R.
Dam Belle Gardiner 26039.
Dam Golden Rod of Pittsgrove 26429.
Sire Dandy Boy of Pittsgrove 11672.
Dam Young Golden Rod of Clayton 13998.
Breeder E. C. Moore, Woodstown, N. J.
Owner John A. Miller, Nazareth, Pa.
Born Dec. 21, 1911. *Calved* June 4, 1917.
Served Oct. 23, 1917.
Requirement for admission: 360.00 lbs. fat.
Supervised by Pennsylvania Station.

Official Year's Record, Class A

1917	Milk lbs.	Butter Fat %	Butter Fat lbs.
June 8,	889.3	5.17	45.98
July,	1252.5	5.47	68.51
Aug.,	1086.5	4.95	53.78
Sept.,	1073.0	5.90	63.31
Oct.,	1016.9	5.41	55.01
Nov.,	930.9	5.79	53.90
Dec.,	925.1	5.92	54.77
Jan., 1918,	940.1	6.42	60.35
Feb.,	807.9	6.17	49.85
Mar.,	949.8	6.04	57.37
Apr.,	942.6	6.08	57.31
May,	797.1	6.26	49.90
June 7,	179.5	6.26	11.24
Total	**11791.2**	**5.78**	**681.28**

6637 IMP. DULCINA OF CLOVELLY 65848

Sire Deanie's Squire R. G. A. S. 2734 P. S., A. R.
Sire Alderney II., R. G. A. S. 2215 P. S., A. R.
Dam Deanie XII., R. G. A. S. 4699 P. S.
Dam Lily II. of les Pages R. G. A. S. 10963 P. S.
Sire Lord Mervyn R. G. A. S. 2374 P. S., A. R.
Dam Lily of les Pages R. G. A. S. 4365 F. S.
Breeder C. Kitts, Island of Guernsey.
Owner Mrs. Scott Durand, Lake Forest, Ill.
Born Apr. 23, 1915. *Calved* Apr. 29, 1917.
Served July 10, 1917.
Requirement for admission: 251.70 lbs. fat.
Supervised by Illinois Station.

Official Year's Record, Class GG

1917	Milk lbs.	Butter Fat %	Butter Fat lbs.
May 6,	687.7	4.59	31.57
June,	842.7	4.59	38.68
July,	734.0	4.14	30.39
Aug.,	869.7	3.60	31.31
Sept.,	603.3	4.40	26.55
Oct.,	558.7	4.50	25.14
Nov.,	472.2	4.60	21.72
Dec.,	433.7	4.87	21.12
Jan., 1918,	436.4	5.24	22.87
Feb.,	389.7	5.46	21.28
Mar.,	426.4	5.05	21.53
Apr.,	351.5	5.05	17.75
May 5,	39.7	5.05	2.00
Total	**6845.7**	**4.56**	**311.91**

6638 IMP. PIXIE OF NEW ANNEVILLE 65846

Sire Imp. Honoria's Sequel II. 40668 A. R.
Sire Imp. Clara's Sequel 29414 A. R.
Dam Sequel's Honoria R. G. A. S. 6722 P. S.
Dam Pixie R. G. A. S. 3176 F. S.
Sire Cock of the South R. G. A. S. 1359 P. S., A. R.
Dam Primetta R. G. A. S. 2725 F. S.
Breeder E. A. Mahy, Island of Guernsey.
Owner Mrs. Scott Durand, Lake Forest, Ill.
Born Dec. 9, 1914. *Calved* May 12, 1917.
Served Oct. 1, 1917.
Requirement for admission: 266.20 lbs. fat.
Supervised by Illinois Station.

Official Year's Record, Class G

1917	Milk lbs.	Butter Fat %	Butter Fat lbs.
May 16,	470.4	4.57	21.50
June,	895.8	4.57	40.94
July,	841.4	3.90	32.81
Aug.,	929.5	3.82	35.51
Sept.,	709.1	4.08	28.93
Oct.,	592.7	4.02	23.83
Nov.,	562.2	3.96	22.26
Dec.,	585.7	4.12	24.13
Jan., 1918,	571.7	4.73	27.04
Feb.,	495.2	4.65	23.03
Mar.,	535.0	4.40	23.54
Apr.,	391.2	4.40	17.21
May 15,	190.9	4.40	8.40
Total	**7770.8**	**4.24**	**329.11**

6639 IMP. POUNDSTOCK OF MILLMOUNT IV. 68665

Sire Polly's Pride R. G. A. S. 2974 P. S., A. R.
Sire Imp. Billy's France of the Isle 21183 A. R.
Dam Polly I. of the Beaulieu R. G. A. S. 5913 P. S.
Dam Poundstock of Millmount R. G. A. S. 3331 F. S.
Sire Squire of La Lande III., R. G. A. S. 1529 P. S., A. R.
Dam Poundstock R. G. A. S. 5811 P. S.
Breeder Mrs. J. Le Page, Island of Guernsey.
Owner James H. Cummings, Wernersville, Pa.
Born May 26, 1914. *Calved* Mar. 12, 1917.
Served June 11, 1917. *Calved* Feb. 27, 1918.
Served Mar. 30, 1918.
Requirement for admission: 281.40 lbs. fat.
Supervised under one day test by Pennsylvania Station.

Official Year's Record, Class F

1917	Milk lbs.	Butter Fat %	Butter Fat lbs.
Apr. 1,	790.4	5.76	45.53
May,	733.7	5.55	40.72
June,	666.9	5.57	37.15
July,	655.6	4.44	29.11
Aug.,	606.5	5.47	33.18
Sept.,	615.4	6.07	37.35
Oct.,	585.4	5.97	34.95
Nov.,	535.8	6.01	32.20
Dec.,	448.2	6.58	29.49
Jan., 1918,	244.1	7.04	17.18
Feb.,	Dry.		
Mar. 31,*	803.0	5.23	42.00
Total	**6685.0**	**5.67**	**378.86**

*3 days lacking.

6640 IMP. FLORRY'S BEAUTY III. OF LA CONTRÉE 68660

Sire Darby of the Blicqs R. G. A. S. 2926 P. S.
Sire Imp. Darby 19602 A. R.
Dam Queen of the Blicqs VI., R. G. A. S. 6911 P. S.
Dam Florry's Beauty R. G. A. S. 4752 F. S.
Sire On Guernsey.
Dam On Guernsey.
Breeder A. E. Robert, Island of Guernsey.
Owner James H. Cummings, Wernersville, Pa.
Born Jan. 31, 1914. *Calved* Jan. 1, 1917.
Served Feb. 8, 1917. *Calved* Nov. 22, 1917.
Requirement for admission: 292.90 lbs. fat.
Supervised under one day test by Pennsylvania Station.

Official Year's Record, Class E

1917	Milk lbs.	Butter Fat %	Butter Fat lbs.
Apr. 1,	579.5	5.17	29.96
May,	546.7	5.85	31.98
June,	541.3	5.56	30.10
July,	538.5	5.81	31.29
Aug.,	467.2	4.93	23.03
Sept.,	412.0	6.31	26.00
Oct.,	294.6	6.15	18.12
Nov.,	41.7 35.8	6.15 5.67	2.56 2.03
Dec.,	621.7	5.67	35.25
Jan., 1918,	609.6	5.78	35.23
Feb.,	566.9	5.40	30.61
Mar. 31,	595.6	5.73	34.13
Total	**5851.1**	**5.64**	**330.29**

6641 IMP. BLUE BELL OF THE PRÉEL VI. 48668

Sire Raymond of the Baissières R. G. A. S. 2936 P. S.
Sire Imp. Raymond of the Préel IV. 19235 A. R.
Dam Clara II. of the Tertre R. G. A. S. 5790 P. S.
Dam Blue Bell of the Préel R. G. A. S. 3584 F. S., R. A. A. S. 574 F. S.
Sire On Alderney.
Dam On Alderney.
Breeder J. W. Martel, Island of Guernsey.
Owner James H. Cummings, Wernersville, Pa.
Born July 26, 1914. *Calved* Feb. 21, 1917.
Served June 14, 1917. *Calved* Mar. 19, 1918.
Requirement for admission: 275.30 lbs. fat.
Supervised under one day test by Pennsylvania Station.

Official Year's Record, Class F

1917	Milk lbs.	Butter Fat %	Butter Fat lbs.
Apr. 1,	952.0	4.02	38.27
May,	897.5	4.17	37.43
June,	847.4	4.34	36.78
July,	809.7	4.08	33.04
Aug.,	750.2	4.85	36.38
Sept.,	623.3	4.75	29.61
Oct.,	683.0	4.78	32.65
Nov.,	669.8	4.43	29.67
Dec.,	643.2	4.71	30.29
Jan., 1918,	590.6	5.17	30.53
Feb.,	295.3	5.17	15.27
Mar. 31,	Dry.		
Total	**7762.0**	**4.51**	**349.92**

6642 BESSIE BELLE OF GUERNSEY AND MULE FARM 34040

Sire Imp. Squire IV. of Beaulieu 12482.
Sire Loyal of the Tertre II., R. G. A. S. 1784 P. S., A. R.
Dam Imp. Flora of Beaulieu 23223.
Dam Belle's Ceres 12415.
Sire Young Duke of Easton 2101.
Dam Silver Belle 1161.
Breeder A. D. Ballard, Troy, Pa.
Owner James H. Cummings, Wernersville, Pa.
Born June 15, 1910. *Calved* Apr. 15, 1917.
Served June 14, 1917. *Calved* Apr. 1, 1918.
Requirement for admission: 360.00 lbs. fat.
Supervised under one day test by Pennsylvania Station.

Official Year's Record, Class AA

1917	Milk lbs.	Butter Fat %	Butter Fat lbs.
May 1,	1091.3	4.12	44.96
June,	1079.8	3.99	43.08
July,	1072.7	3.57	38.30
Aug.,	1009.1	4.05	40.87
Sept.,	942.0	5.24	49.36
Oct.,	917.9	4.25	39.01
Nov.,	756.7	4.00	30.27
Dec.,	626.4	4.85	30.38
Jan., 1918,	443.2	5.67	25.13
Feb.,	Dry.		
Mar.,	Dry.		
Apr. 30,*	1202.6	3.81	45.82
Total	**9141.7**	**4.24**	**387.18**

*1 day lacking.

6643 MONOBELLE 40879

Sire Bell-founder 11681 A. R.
Sire Bell-metal 9052.
Dam Imp. Island Blossom 18886 A. R. 526.
Dam Mononette 33455.
Sire Banzai 10136.
Dam Lady Monona 25371.
Breeder Joseph A. Blake, Litchfield, Conn.
Owner B. Austin Cheney, Litchfield, Conn.
Sold Sept. 7, 1917 to F. L. Howes, Groton, Mass.
Born June 3, 1912. *Calved* Apr. 8, 1917.
Served Mar. 25, 1918.
Requirement for admission: 354.90 lbs. fat.
Supervised by Storrs Station, Conn. and Massachusetts Station.

Official Year's Record, Class B

1917	Milk lbs.	Butter Fat %	Butter Fat lbs.
Apr. 14,	648.9	4.87	31.60
May,	1476.2	4.61	68.05
June,	1463.0	4.47	65.40
July,	1231.5	4.93	60.71
Aug.,	1149.6	4.55	52.31
Sept.,	873.9	4.65	40.64
Oct.,	725.4	4.76	34.53
Nov.,	736.6	5.26	38.75
Dec.,	695.5	4.89	34.01
Jan., 1918,	656.4	5.62	36.89
Feb.,	580.9	5.24	30.44
Mar.,	687.5	5.41	37.19
Apr. 13,	284.2	5.66	16.09
Total	**11209.6**	**4.88**	**546.61**

6644 KULSHAN HAYES MAY ROSE 73318

Sire Langwater Hayes Rosie's King of the May 16723 A. R.
Sire Imp. King of the May 9001 A. R.
Dam Langwater Hayes Rosie 24200 A. R. 1312.
Dam Blossom of Maple Hill 46159.
Sire May King's Vrangue of Ingleside 15430 A. R.
Dam Nancy Merrimac 29046 A. R. 2796.
Breeder Fruit Bros., Waukesha, Wis.
Owner Harry W. Bateman, Bellingham, Wash.
Born May 10, 1915. *Calved* May 2, 1917.
Served Oct. 18, 1917.
Requirement for admission: 256.60 lbs. fat.
Supervised by Washington Station.

Official Year's Record, Class GG

1917	Milk lbs.	Butter Fat %	Butter Fat lbs.
July 10, P.M.,	655.0	5.92	38.78
Aug.,	945.1	5.41	51.13
Sept.,	799.1	5.83	46.59
Oct.,	732.7	5.76	42.20
Nov.,*	493.7	5.69	28.09
Dec.,	676.5	6.19	41.88
Jan., 1918,	701.4	6.12	42.93
Feb.,	628.7	6.52	40.99
Mar.,	667.7	6.50	43.40
Apr.,	693.3	6.63	45.97
May,	750.2	6.19	46.44
June,**	517.8	6.19	32.05
July 10, A. M.,	Dry.		
Total	**8261.2**	**6.06**	**500.45**

*8 days lacking.
**2 days dry.

6645 PERGUE'S LADY MAY 61716

Sire Florham Laddie 20431 A. R.
Sire Ne Plus Ultra 15265 A. R.
Dam Golden Lassie of Paxtang 24696 A. R. 1377.
Dam Mona Lisa of Maple Glen 36947.
Sire George Washington of Fairfield Farm 10866 A. R.
Dam Pretor's Amarilla 22031.
Breeder Corydon Peck, Locke, N. Y.
Owner Sass Bros., Streator, Ill.
Born Aug. 22, 1913. *Calved* Dec. 31, 1916.
Served Sept. 2, 1917.
Requirement for admission: 300.40 lbs. fat.
Supervised by Illinois Station.

Official Year's Record, Class E

1917	Milk lbs.	Butter Fat %	Butter Fat lbs.
Jan. 4,	895.1	5.43	48.60
Feb.,	899.6	5.28	47.50
Mar.,	955.5	4.97	47.49
Apr.,	895.8	5.05	45.24
May,	876.3	5.20	45.57
June,	848.6	4.64	39.38
July,	758.1	5.43	41.16
Aug.,	700.8	5.04	35.32
Sept.,	694.4	5.08	35.28
Oct.,	668.9	5.70	38.13
Nov.,	573.4	6.05	34.69
Dec.,	553.7	6.61	36.60
Jan. 3, 1918,	53.1	6.61	3.51
Total	**9373.3**	**5.32**	**498.47**

6646 PERGUE'S EASTER LASS 73626

Sire Anna Dean Prince 25752.
Sire Ollie's King of Belle Vernon 2d 14028 A. R.
Dam Princess Baltimore 21185 A. R. 1578.
Dam Masher's Easter of Pergue 44836.
Sire Imp. Masher of Sarnia 19167 A. R.
Dam Polly of Hickory Grove 20215.
Breeder Sass Bros., Streator, Ill.
Owner Sass Bros., Streator, Ill.
Born Mar. 8, 1915. *Calved* Mar. 4, 1917.
Served Sept. 9, 1917.
Requirement for admission: 250.70 lbs. fat.
Supervised by Illinois Station.

Official Year's Record, Class G

1917	Milk lbs.	Butter Fat %	Butter Fat lbs.
Mar. 11,	453.9	4.35	19.74
Apr.,	754.8	4.35	32.83
May,	866.9	4.98	43.17
June,	808.0	4.28	34.58
July,	760.1	4.15	31.54
Aug.,	719.9	4.17	30.02
Sept.,	677.9	4.71	31.93
Oct.,	654.6	4.83	31.62
Nov.,	560.2	5.28	29.58
Dec.,	569.3	5.50	31.31
Jan., 1918,	561.8	5.76	32.36
Feb.,	483.5	5.44	26.30
Mar. 10,	171.7	5.44	9.34
Total	**8042.6**	**4.78**	**384.32**

6647 MOLLIE'S HOPE 55502

Sire Hermes of Midvale 30655 A. R.
Sire Lord Balan of Pine Meadow 18326.
Dam Rowena Bess 24301 A. R. 2789.
Dam Mollie of Ransomville 47402.
Sire John Lawton 8233.
Dam Alequippa 12906.
Breeder J. H. Ransom, Ransomville, Kans.
Owner Ransom & Kissinger, Ransomville, Kans.
Born Dec. 1, 1914. *Calved* Sept. 11, 1917.
Served Mar. 3, 1918.
Requirement for admission: 279.00 lbs. fat.
Supervised under one day test by Kansas Station.

Official Year's Record, Class F

1917	Milk lbs.	Butter Fat %	Butter Fat lbs.
Sept. 13,	404.2	4.85	19.60
Oct.,	579.8	4.85	28.12
Nov.,	483.3	4.61	22.28
Dec.,	475.7	5.81	27.64
Jan., 1918,	445.0	6.01	26.74
Feb.,	405.5	6.03	24.45
Mar.,	456.9	5.79	26.45
Apr.,	416.5	5.85	24.37
May,	410.8	6.35	26.09
June,	342.6	6.27	21.48
July,	341.3	5.74	19.59
Aug.,	311.3	6.14	19.11
Sept. 12,	109.7	6.14	6.74
Total	**5182.6**	**5.65**	**292.66**

6648 KANSAS DOLLY R. 59680

Sire Hermes of Midvale 30655 A. R.
Sire Lord Balan of Pine Meadow 18326.
Dam Rowena Bess 24301 A. R. 2789.
Dam Dolly of Ransomville 47404.
Sire Pen Henry of Ransomville 12493.
Dam Alberta of Ransomville 23329.
Breeder J. H. Ransom, Ransomville, Kans.
Owner Ransom & Kissinger, Ransomville, Kans.
Born Mar. 16, 1915. *Calved* Sept. 27, 1917.
Served Apr. 16, 1918.
Requirement for admission: 270.30 lbs. fat.
Supervised under one day test by Kansas Station.

Official Year's Record, Class F

1917	Milk lbs.	Butter Fat %	Butter Fat lbs.
Oct. 1,	736.5	5.34	39.33
Nov.,	652.5	5.38	35.10
Dec.,	624.8	5.50	34.36
Jan., 1918,	536.0	6.31	33.82
Feb.,	497.6	5.75	28.61
Mar.,	510.3	5.86	29.90
Apr.,	473.0	6.55	30.98
May,	501.1	7.10	35.58
June,	454.8	5.76	26.20
July,	453.2	6.16	27.92
Aug.,	400.0	5.71	22.84
Sept. 30,	361.8	6.76	24.46
Total	**6201.6**	**5.95**	**369.10**

6649 ALBERTA OF RANSOMVILLE 23329

Sire John Lawton 8233.
Sire Prince Rosendale 4291 A. R.
Dam Graceful Queen 12429.
Dam Leta of Willowdale 20269.
Sire Duke of Willowdale 8473.
Dam Mollie of Willowdale 15829.
Breeder M. E. Gifford, Sherman, N. Y.
Owner Ransom & Kissinger, Ransomville, Kans.
Born Mar. 10, 1907. *Calved* Sept. 3, 1917.
Served Feb. 23, 1918.
Requirement for admission: 360.00 lbs. fat.
Supervised under one day test by Kansas Station.

Official Year's Record, Class A

1917	Milk lbs.	Butter Fat %	Butter Fat lbs.
Sept. 5,	838.5	4.46	37.40
Oct.,	980.3	4.58	44.90
Nov.,	865.0	5.75	49.74
Dec.,	849.1	5.30	45.00
Jan., 1918,	712.3	6.16	43.88
Feb.,*	534.7	6.04	32.30
Mar.,	536.1	5.65	30.29
Apr.,	425.4	6.07	25.82
May,	379.8	5.75	21.84
June,	367.8	5.75	21.15
July,	345.4	5.93	20.48
Aug.,	304.4	5.75	17.50
Sept. 4,	35.7	5.75	2.05
Total	**7174.5**	**5.47**	**392.35**

*2 days lacking.

6650 LANGWATER LUXURY 49484

Sire Imp. King of the May 9001 A. R.
Sire Imp. May Rose King 8336 A. R.
Dam Imp. Itchen Daisy 3d 15630 A. R. 100.
Dam Dolly Dimple 19144 A. R. 628.
Sire Imp. Yeoman 8618 A. R.
Dam Dolly Bloom 12770 A. R. 40.
Breeder F. Lothrop Ames, North Easton, Mass.
Owner F. Lothrop Ames, North Easton, Mass.
Sold May 16, 1918 to F. D. Stout, Angus, Wis.
Born Nov. 11, 1913. *Calved* July 8, 1917.
Served Dec. 9, 1917.
Requirement for admission: 311.20 lbs. fat.
Supervised by Massachusetts and Wisconsin Stations.

Official Year's Record, Class D

1917	Milk lbs.	Butter Fat %	Butter Fat lbs.
July 12,	867.1	3.94	34.16
Aug.,	1462.0	4.31	63.01
Sept.,	1373.8	4.88	67.04
Oct.,	1291.1	5.26	67.91
Nov.,	1172.4	5.49	64.36
Dec.,	1019.1	5.42	55.24
Jan., 1918,	900.2	5.32	47.89
Feb.,	815.9	4.93	40.22
Mar.,	875.7	5.53	48.43
Apr.,	802.1	5.60	44.92
May,*	633.9	5.09	32.27
June,	683.0	5.74	39.20
July 11,	264.6	5.74	15.19
Total	**12160.9**	**5.10**	**619.84**

*4 days lacking.

6651 MISS JESSIE FRANCE 62012

Sire Noble of France 20429.
Sire Ne Plus Ultra 15265 A. R.
Dam Couleur's La Belle 28404 A. R. 2347.
Dam Pretor's Miss Jessie 36218.
Sire Pretor of Cayuga 12313.
Dam Jessie of Ledyard 20590.
Breeder S. S. Wells, Ira, N. Y.
Owner W. G. Markham, Avon, N. Y.
Born July 7, 1915. *Calved* Aug. 15, 1917.
Served Nov. 8, 1917.
Requirement for admission: 254.70 lbs. fat
Supervised by Cornell Station, N. Y.

Official Year's Record, Class GG

1917	Milk lbs.	Butter Fat %	Butter Fat lbs.
Aug. 19,	327.1	4.03	13.18
Sept.,	879.7	4.03	35.45
Oct.,	751.8	5.20	39.09
Nov.,	630.2	4.73	29.81
Dec.,	570.7	4.73	26.99
Jan., 1918,	582.3	4.69	27.31
Feb.,	535.9	4.71	25.24
Mar.,	550.5	5.65	31.10
Apr.,	504.1	4.63	23.34
May,	479.9	5.26	25.24
June,	430.8	5.25	22.62
July,*	147.0	5.25	7.72
Aug. 18,	Dry.		
Total	**6390.0**	**4.81**	**307.09**

* 19 days dry.

6652 RAIDER'S BELLE OF LINDA VISTA 56230

Sire Imp. Itchen Red Raider 27342.
Sire Imp. Moss Raider 22155 A. R.
Dam Itchen May Rose 4839 E. G. H. B.
Dam Easton Belle 24201 A. R. 1132.
Sire Imp. Yeoman 8618 A. R.
Dam Langwater Dolly Dollars 21332.
Breeder Louis E. P. Smith, Holliston, Mass.
Owner F. D. Stout, Angus, Wis.
Born Jan. 25, 1915. *Calved* Feb. 27, 1917.
Served July 27, 1917.
Requirement for admission: 254.20 lbs. fat.
Supervised by Wisconsin Station.

Official Year's Record, Class G

1917	Milk lbs.	Butter Fat %	Butter Fat lbs.
Mar. 4,	799.7	4.36	34.87
Apr.,	780.4	4.59	35.82
May,	719.3	5.32	38.27
June,	705.7	4.84	34.16
July,	745.5	5.16	38.47
Aug.,	737.7	4.31	31.79
Sept.,	685.3	4.79	32.83
Oct.,	628.8	5.09	32.01
Nov.,	572.3	5.35	30.62
Dec.,	568.6	5.51	31.33
Jan., 1918,	642.6	5.43	34.89
Feb.,	564.4	5.66	31.95
Mar. 3,	62.1	5.66	3.51
Total	**8212.4**	**5.00**	**410.52**

6653 LONE PINE ROSE 57010

Sire Imp. Gay Boy of the Isle 16998 A. R.
Sire Governor of the Chêne R. G. A P. S., A. R.
Dam La Fleur du Jardin X., R. G. A. S. 4706 P.
Dam Imp. Rose of the Douit III. 31940.
Sire His Grace R. G. A. S. 1753 P. S.
Dam Rose of the Douit R. G. A. S. 2207 F. S.
Breeder F. D. Stout, Angus, Wis.
Owner F. D. Stout, Angus, Wis.
Born Mar. 8, 1915. *Calved* Aug. 24, 1917.
Served Apr. 12, 1918.
Requirement for admission: 268.10 lbs. fat.
Supervised by Wisconsin Station.

Official Year's Record, Class G

1917	Milk lbs.	Butter Fat %	Butter Fat lbs.
Sept. 1,	992.4	4.66	46.25
Oct.,	941.3	5.18	48.76
Nov.,	788.9	5.26	41.50
Dec.,	721.1	4.83	34.83
Jan., 1918,	673.3	5.98	40.26
Feb.,	593.8	5.67	33.67
Mar.,	712.2	5.65	40.24
Apr.,	662.7	5.94	39.36
May,	709.3	5.52	39.15
June,	631.0	5.39	34.01
July,	619.8	5.58	34.58
Aug. 31,	534.8	5.44	29.09
Total	**8580.6**	**5.38**	**461.70**

6654 LADY GERTRUDE OF LONE PINE 53502

Sire Imp. Gay Boy of the Isle 16998 A. R.
Sire Governor of the Chêne R. G. A. S. 1297 P. S., A. R.
Dam La Fleur du Jardin X., R. G. A. S. 4706 P.
Dam Lady Enid of Lone Pine 40863 A. R. 3932.
Sire Imp. Gay Boy of the Isle 16998 A. R.
Dam Imp. Ma Petite II. 31936 A. R. 3598.
Breeder F. D. Stout, Angus, Wis.
Owner F. D. Stout, Angus, Wis.
Born Sept. 19, 1914. *Calved* Feb. 12, 1917.
Served Oct. 26, 1917.
Requirement for admission: 265.60 lbs. fat.
Supervised by Wisconsin Station.

Official Year's Record, Class G

1917	Milk lbs.	Butter Fat %	Butter Fat lbs.
Feb. 18,	253.0	5.07	12.83
Mar.,	753.4	5.07	38.20
Apr.,	628.5	5.03	31.61
May,	647.0	5.30	34.29
June,	613.2	5.25	32.19
July,	631.9	5.15	32.54
Aug.,	621.1	5.42	33.66
Sept.,	502.0	5.58	28.01
Oct.,	498.5	5.86	29.21
Nov.,	487.3	5.89	28.70
Dec.,	497.0	6.03	29.97
Jan., 1918,	499.1	6.09	30.40
Feb. 17,	266.6	6.09	16.24
Total	**6898.6**	**5.48**	**377.85**

6655 SUSIE OF LONE PINE 52072

Sire Imp. Gay Boy of the Isle 16998 A. R.
Sire Governor of the Chêne R. G. A. S. 1297 P. A. R.
Dam La Fleur du Jardin X., R. G. A. S. 4706 P. S.
Dam Delight of Lone Pine 40865 A. R. 3788.
Sire Imp. Gay Boy of the Isle 16998 A. R.
Dam Imp. La Belle de Carteret II. 31939 A. R. 3664.
Breeder F. D. Stout, Angus, Wis.
Owner F. D. Stout, Angus, Wis.
Born June 16, 1914. *Calved* Nov. 8, 1916.
Served July 16, 1917.
Requirement for admission: 265.50 lbs. fat.
Supervised by Wisconsin Station.

Official Year's Record, Class G

1916	Milk lbs.	Butter Fat %	Butter Fat lbs.
Nov. 14,	438.6	4.79	21.01
Dec.,	780.1	5.30	41.35
Jan., 1917,	757.3	5.81	44.00
Feb.,	649.5	5.30	34.42
Mar.,	680.3	5.43	36.94
Apr.,	616.5	5.79	35.70
May,	667.4	5.43	36.24
June,	663.3	5.63	37.34
July,	696.3	5.61	39.06
Aug.,	683.5	5.29	36.16
Sept.,	465.6	5.88	27.38
Oct.,	525.6	5.63	29.59
Nov. 13,	227.7	5.63	12.82
Total	**7851.7**	**5.50**	**432.01**

6656 PERGUE'S COTTIE GIRL 74599

Sire Washington of Maple Glen 22477.
Sire George Washington of Fairfield Farm 10866 A. R.
Dam Helena of Maple Glen 19264.
Dam Masher's Cottie Marie of Maple Glen 43750 A. R. 5552.
Sire Imp. Masher of Sarnia 19167 A. R.
Dam Cottie Marie 19265.
Breeder Sass Bros., Streator, Ill.
Owner Sass Bros., Streator, Ill.
Born Feb. 3, 1915. *Calved* June 16, 1917.
Served Feb. 1, 1918.
Requirement for admission: 264.20 lbs. fat.
Supervised by Illinois Station.

Official Year's Record, Class G

1917	Milk lbs.	Butter Fat %	Butter Fat lbs.
June 21,	262.3	3.98	10.44
July,	913.0	3.98	36.34
Aug.,	894.5	3.47	31.04
Sept.,	810.4	4.30	34.85
Oct.,	746.4	4.67	34.86
Nov.,	714.5	5.35	38.23
Dec.,	697.6	5.75	40.11
Jan., 1918,	730.5	5.67	41.42
Feb.,	621.2	5.54	34.41
Mar.,	657.6	5.42	35.64
Apr.,	565.1	5.75	32.49
May,	605.3	5.54	33.53
June 20,	386.2	4.65	17.96
Total	**8604.6**	**4.90**	**421.32**

6657 FLORHAM PRETTY 49692

Sire Florham Monarch 20771 A. R.
Sire Ne Plus Ultra 15265 A. R.
Dam Princess Pretoria 28403 A. R. 1786.
Dam Pretty Polly of Riverside Farm 33459.
Sire Imp. Raymond of the Effards 15651.
Dam Imp. Countess' Pride 29357.
Breeder J. L. Hope, Madison, N. J.
Owner Mrs. George E. Holton, Catasauqua, Pa
Born Sept. 3, 1913. *Calved* June 5, 1917.
Served Jan. 10, 1918.
Requirement for admission: 314.80 lbs. fat.
Supervised under one day test by Pennsylvania Station.

Official Year's Record, Class D

1917	Milk lbs.	Butter Fat %	Butter Fat lbs.
June 9,	843.2	4.95	41.74
July,	937.8	4.00	37.51
Aug.,	715.0	2.58	18.45
Sept.,	688.4	4.20	28.91
Oct.,	649.0	5.41	35.11
Nov.,	563.9	4.97	28.03
Dec.,	592.7	4.72	27.98
Jan., 1918,	558.8	5.01	28.00
Feb.,	482.1	4.71	22.71
Mar.,	529.3	4.45	23.55
Apr.,	508.2	4.67	23.73
May,	526.5	4.90	25.80
June 8,	132.5	5.30	7.02
Total	**7727.4**	**4.51**	**348.54**

6658 PARK'S QUEEN JUDITH 57655

Sire Glenwood's Reputation 32d 18512.
Sire Glenwood's Reputation 7687 A. R.
Dam Frö Ken Thelma 7920.
Dam Park's Queen Rhea 34759 A. R. 3273.
Sire Rhea's King of the May 14368 A. R.
Dam Park's Yeksa Queen 21602 A. R. 1809.
Breeder John H. Williams, Waukesha, Wis.
Owner John H. Williams, Waukesha, Wis.
Born Nov. 19, 1914. *Calved* Jan. 8, 1917.
Served Aug. 19, 1917.
Requirement for admission: 255.60 lbs. fat.
Supervised by Wisconsin Station.

Official Year's Record, Class G

1917	Milk lbs.	Butter Fat %	Butter Fat lbs.
Jan. 10,	610.7	4.65	28.40
Feb.,	867.7	4.43	38.44
Mar.,	915.0	5.17	47.31
Apr.,	757.8	5.26	39.86
May,	723.4	5.29	38.27
June,	681.9	5.17	35.25
July,	682.2	5.87	40.05
Aug.,	652.5	5.07	33.08
Sept.,	618.6	5.71	35.32
Oct.,	562.6	6.91	38.88
Nov.,	500.6	6.09	30.49
Dec.,	573.7	6.51	37.35
Jan. 9, 1918,	163.8	7.16	11.73
Total	**8310.5**	**5.47**	**454.43**

6659 MAPLE LEAF DOVE 52441

Sire Ellenwood Premier Main Stay 19909.
Sire Glenwood's Main Stay 24th 12664.
Dam Judy Le Gele 2d 21272 A. R. 3676.
Dam Dove of Alfalfa Farms 31065.
Sire Glenwood's Champion 15639 A. R.
Dam Pet of Alfalfa Farms 31045 A. R. 1815.
Breeder Robert F. Whitmer, Hatboro, Pa.
Owner Eby Bros., Wakarusa, Ind.
Sold Mar. 14, 1918 to Samuel Rosenberg, Sodus Mich.
Born May 20, 1914. *Calved* June 19, 1917.
Served Oct. 9, 1917.
Requirement for admission: 290.20 lbs. fat.
Supervised by Indiana and Michigan Stations.

Official Year's Record, Class E

1917	Milk lbs.	Butter Fat %	Butter Fat lbs.
June 22,	301.3	4.44	13.38
July,	1164.2	4.44	51.69
Aug.,	999.3	4.32	43.17
Sept.,	834.6	3.98	33.22
Oct.,	814.0	4.54	36.96
Nov.,	737.4	4.63	34.14
Dec.,	708.5	4.65	32.95
Jan., 1918,	642.6	4.66	29.95
Feb.,	583.3	4.47	26.07
Mar.,	619.4	4.40	27.25
Apr.,	517.4	4.33	22.40
May,	505.0	5.74	28.99
June 21,	256.1	5.74	14.70
Total	**8683.1**	**4.55**	**394.87**

6660 IMP. HAYES EXPRESS 7th 67863

Sire Guiding Star of les Belles 2293 E. G. H. B., R. G. A. S. 355 F. S.
Sire Golden Noble II., R. G. A. S. 1836 P. S., A. R.
Dam Fanny of Guilbert R. G. A. S. 4884 P. S.
Dam Hayes Express 6th 8550 E. G. H. B.
Sire Hayes Branch 2034 E. G. H. B.
Dam Imp. Hayes Express 3d 67850.
Breeder Sir Everard A. Hambro, England.
Owner W. W. Marsh, Waterloo, Iowa.
Sold Sept. 28, 1918 to R. M. Cooper, Jr., Wisacky, S. C.
Born June 3, 1912. *Calved* Sept. 26, 1917.
Served Feb. 8, 1918.
Requirement for admission: 360.00 lbs. fat.
Supervised under one day test by Iowa Station.

Official Year's Record, Class A

1917	Milk lbs.	Butter Fat %	Butter Fat lbs.
Oct. 1,	1306.7	3.58	46.78
Nov.,	1283.8	4.21	54.05
Dec.,	1199.6	4.75	56.98
Jan., 1918,	1133.6	5.14	58.27
Feb.,	974.0	4.61	44.90
Mar.,	1128.5	4.72	53.27
Apr.,	986.9	4.29	42.34
May,	935.4	4.29	40.13
June,	785.9	5.03	39.53
July,	633.5	4.56	28.89
Aug.,	488.1	5.11	24.94
Sept. 30,	398.1	6.30	25.08
Total	**11254.1**	**4.58**	**515.16**

6661 IMP. HAYES LILY DU PRÉEL 7th 67857

Sire Imp. Hayes Royal 3d 22237 A. R.
Sire Itchen Royal 1756 E. G. H. B.
Dam Hayes Olive 4th 6552 E. G. H. B.
Dam Hayes Lily du Préel 5th 7673 E. G. H. B.
Sire Itchen Royal 1756 E. G. H. B.
Dam Imp. Hayes Lily du Préel 3d 44964.
Breeder Sir Everard A. Hambro, England.
Owner W. W. Marsh, Waterloo, Iowa.
Born Apr. 18, 1910. *Calved* Sept. 26, 1917.
Served Apr. 17, 1918.
Requirement for admission: 360.00 lbs. fat.
Supervised under one day test by Iowa Station.

Official Year's Record, Class A

1917	Milk lbs.	Butter Fat %	Butter Fat lbs.
Oct. 1,	1456.8	4.97	72.40
Nov.,	1377.3	4.77	65.70
Dec.,	1194.6	5.14	61.40
Jan., 1918,	1150.3	5.45	62.69
Feb.,	1001.0	4.86	48.65
Mar.,	1063.8	4.67	49.68
Apr.,	1000.0	4.46	44.60
May,	990.4	4.39	43.48
June,	893.7	4.46	39.86
July,	826.5	4.70	38.85
Aug.,	774.4	4.69	36.32
Sept. 30,	850.8	5.21	44.33
Total	**12579.6**	**4.83**	**607.96**

6662 KATE PIE OF WILLOW BROOK 2d 46189

Sire Langwater Sunderland 19337 A. R.
Sire Dolly Dimple's May King of Langwater 12997 A. R.
Dam Langwater Dorothy 27944 A. R. 1822.
Dam Kate Pie of Willow Brook 35381 A. R. 2798.
Sire Imp. Bess' Sequel of the Isle 16914 A. R.
Dam Imp. Kate Pie III. 25548 A. R. 1188.
Breeder Mrs. George E. Holton, Catasauqua, Pa.
Owner Mrs. George E. Holton, Catasauqua, Pa.
Born Apr. 14, 1913. *Calved* Oct. 13, 1917.
Served Mar. 25, 1918.
Requirement for admission: 342.00 lbs. fat.
Supervised under one day test by Pennsylvania Station.

Official Year's Record, Class B

1917	Milk lbs.	Butter Fat %	Butter Fat lbs.
Oct. 17,	525.2	4.02	21.11
Nov.,	1161.7	4.02	46.70
Dec.,	1089.8	3.70	40.32
Jan., 1918,	965.7	4.37	42.20
Feb.,	867.7	3.84	33.32
Mar.,	726.8	4.66	33.87
Apr.,	703.2	3.74	26.30
May,	809.4	4.03	32.62
June,	736.0	4.34	31.94
July,	687.7	4.19	28.81
Aug.,	539.3	4.29	23.14
Sept.,	224.7	4.09	9.19
Oct. 16,	53.1	4.38	2.33
Total	**9090.3**	**4.09**	**371.85**

6663 IRIS'S LASS 54838

Sire Bianchor of the Elms 19905.
Sire Plymouth Anchor 10356 A. R.
Dam Dolly Bishop of Paxtang 16390 A. R. 523.
Dam Iris of Falmouth 33503.
Sire Langwater Royal 14253 A. R.
Dam Grace of Pomeroy 28857 A. R. 2354.
Breeder Ralph S. Norton, Portland, Maine.
Owner Ralph S. Norton, Portland, Maine.
Born Mar. 23, 1913. *Calved* July 8, 1917.
Served Sept. 1, 1917. *Calved* June 15, 1918.
Requirement for admission: 341.90 lbs. fat.
Supervised by Maine Station.

Official Year's Record, Class BB

1917	Milk lbs.	Butter Fat %	Butter Fat lbs.
Sept. 24,	242.4	4.90	11.88
Oct.,	1022.4	4.90	50.10
Nov.,	927.0	4.99	46.26
Dec.,	864.7	5.02	43.41
Jan., 1918,	832.2	5.45	45.35
Feb.,	674.7	5.91	39.87
Mar.,	669.0	6.05	40.47
Apr.,	569.0	6.20	35.28
May,	218.9	7.40	16.20
June,	600.3	5.82	34.94
July,	1440.3	4.30	61.93
Aug.,	1268.0	4.89	62.01
Sept. 23,	864.1	5.42	46.83
Total	**10193.0**	**5.24**	**534.53**

6664 PROGRESS OF ONUNDA 55248

Sire Royal Favorite 20154.
Sire Ne Plus Ultra 15265 A. R.
Dam Imp. Rosy of the Palotterie IV. 18897 A. R. 1378.
Dam Ornament of Onunda 33050 A. R. 2872.
Sire May Rose King 2d 13130 A. R.
Dam Snowdrift 16206
Breeder Est. D. Willis James, Madison, N. J.
Owner Arthur Curtiss James, Newport, R. I.
Born Oct. 24, 1914. *Calved* Sept. 10, 1917.
Served Jan. 29, 1918.
Requirement for admission: 283.90 lbs. fat.
Supervised by Rhode Island Station.

Official Year's Record, Class F

1917	Milk lbs.	Butter Fat %	Butter Fat lbs.
Sept. 24,	189.4	4.89	9.26
Oct.,	840.0	4.89	41.08
Nov.,	835.9	4.94	41.29
Dec.,	806.4	5.04	40.64
Jan., 1918,	755.7	5.57	42.09
Feb.,	657.8	5.40	35.52
Mar.,	732.2	5.36	39.25
Apr.,	693.9	5.31	36.85
May,	750.7	5.32	39.94
June,	768.2	5.26	40.41
July,	691.2	5.65	39.05
Aug.,	564.2	6.26	35.32
Sept. 23,	289.4	6.48	18.75
Total	**8575.0**	**5.36**	**459.45**

6665 RAIDER ROSE 55247

Sire Imp. Itchen Gold Raider 25040.
Sire Imp. Itchen Red Raider 27342.
Dam Itchen Lily 8th 7691 E. G. H. B.
Dam Rose Queen of Onunda 41124 A. R. 3914.
Sire Ne Plus Ultra 15265 A. R.
Dam Queen of May Rose 28326 A. R. 2153.
Breeder Est. D. Willis James, Madison, N. J.
Owner Arthur Curtiss James, Newport, R. I.
Born Oct. 2, 1914. *Calved* Sept. 10, 1917.
Served Jan. 21, 1918.
Requirement for admission: 286.10 lbs. fat.
Supervised by Rhode Island Station.

Official Year's Record, Class F

1917	Milk lbs.	Butter Fat %	Butter Fat lbs.
Sept. 24,	202.9	4.25	8.62
Oct.,	865.1	4.25	36.77
Nov.,	816.9	4.16	33.98
Dec.,	785.4	4.19	32.91
Jan., 1918,	750.7	4.53	34.01
Feb.,	670.7	4.44	29.78
Mar.,	733.1	4.43	32.48
Apr.,	707.5	4.71	33.32
May,	803.0	4.35	34.93
June,	716.4	4.18	29.95
July,	699.0	4.23	29.57
Aug.,	582.9	5.08	29.61
Sept. 23,	342.1	5.25	17.96
Total	**8675.7**	**4.42**	**383.89**

6666 DAFFODIL OF RICH NECK 61458

Sire Golden Noble of Rich Neck 25431.
Sire Lavanton 11611 A. R.
Dam Imp. France XVIII.'s Daughter 25001 A. R. 2008.
Dam Peachwood 2d 22501 A. R. 668.
Sire Procris Count 11719.
Dam Peachwood 22499.
Breeder H. H. Pearson, Jr., Claiborne, Md.
Owner Oaklands Farm Co., Trenton Junction, N. J.
Born July 13, 1915. *Calved* Sept. 17, 1917.
Served Jan. 16, 1918.
Requirement for admission: 257.30 lbs. fat.
Supervised by New Jersey Station.

Official Year's Record, Class G

1917	Milk lbs.	Butter Fat %	Butter Fat lbs.
Sept. 20,	291.8	4.14	12.08
Oct.,	1014.7	4.14	42.01
Nov.,	936.1	4.45	41.66
Dec.,	935.6	4.17	39.01
Jan., 1918,	875.2	4.93	43.15
Feb.,	657.8	4.42	29.07
Mar.,	660.4	5.16	34.08
Apr.,	594.1	5.00	29.71
May,	649.6	5.05	32.80
June,	650.0	4.53	29.45
July,	673.4	4.68	31.52
Aug.,	684.8	4.81	32.94
Sept. 19,	396.4	4.81	19.07
Total	**9019.9**	**4.62**	**416.55**

6667 MAYREE OF UPPER FREEHOLD 52313

Sire Spot's Son of Upper Freehold 15852 A. R.
Sire Jason of Haddon Straight Forward 7988.
Dam Spot of Upper Freehold 17237 A. R. 269.
Dam Altana of Upper Freehold 45248.
Sire Jason of Haddon Straight Forward 7988.
Dam Agatha of Upper Freehold 17213 A. R. 268.
Breeder R. T. Woodward, Creamridge, N. J.
Owner Oaklands Farm Co., Trenton Junction, N. J.
Born Feb. 26, 1914. *Calved* Sept. 6, 1917.
Served Feb. 23, 1918.
Requirement for admission: 307.20 lbs. fat.
Supervised by New Jersey Station.

Official Year's Record, Class D

1917	Milk lbs.	Butter Fat %	Butter Fat lbs.
Sept. 17,	347.2	5.35	18.58
Oct.,	827.3	5.35	44.26
Nov.,	763.6	5.23	39.94
Dec.,	759.9	5.01	38.07
Jan., 1918,	727.8	4.94	35.95
Feb.,	609.3	4.85	29.55
Mar.,	643.6	5.70	36.69
Apr.,	623.1	5.45	33.96
May,	642.8	5.44	34.97
June,	625.7	5.23	32.72
July,	604.4	5.36	32.40
Aug.,	510.4	5.84	29.81
Sept. 16,	244.3	5.84	14.27
Total	**7929.4**	**5.31**	**421.17**

6668 BLOSSOM OF RICH NECK 2d 61050

Sire Apollo of Rich Neck 27937.
Sire Lavanton 11611 A. R.
Dam Bloomfield Pandora 20760 A. R. 1354.
Dam Blossom of Rich Neck 35505 A. R. 2580.
Sire Lavanton 11611 A. R.
Dam Peachwood 2d 22501 A. R. 668.
Breeder H. H. Pearson, Jr., Claiborne, Md.
Owner Oaklands Farm Co., Trenton Junction, N. J.
Born Aug. 24, 1915. *Calved* Aug. 30, 1917.
Served Mar. 12, 1918.
Requirement for admission: 251.40 lbs. fat.
Supervised by New Jersey Station.

Official Year's Record, Class G

1917	Milk lbs.	Butter Fat %	Butter Fat lbs.
Sept. 3,	664.3	4.91	32.62
Oct.,	853.0	4.27	36.42
Nov.,	784.7	5.17	40.57
Dec.,	770.8	4.74	36.54
Jan., 1918,	764.5	4.52	34.56
Feb.,	683.8	5.17	35.35
Mar.,	716.1	4.91	35.16
Apr.,	673.1	5.24	35.27
May,	752.0	5.08	38.20
June,	688.3	5.21	35.86
July,	683.5	4.96	33.90
Aug.,	647.4	5.06	32.76
Sept. 2,	41.7	5.06	2.11
Total	**8723.2**	**4.92**	**429.32**

6669 IMP. DIAMOND'S MILLY OF THE TURQUIE 60615

Sire Imp. Diamond of the Tertre 24878 A. R.
Sire Imp. Princess's Jewel 24877 A. R.
Dam Daisy of the Tertre R. G. A. S. 3112 F. S.
Dam Milly of the Quartiers R. G. A. S. 2850 F. S.
Sire On Guernsey.
Dam On Guernsey.
Breeder Henry Du Port, Island of Guernsey.
Owner Walter H. Dupee, Santee, Cal.
Born May 14, 1913. *Calved* Feb. 25, 1917.
Served Aug. 9, 1917.
Requirement for admission: 317.20 lbs. fat.
Supervised by California Station.

Official Year's Record, Class D

1917	Milk lbs.	Butter Fat %	Butter Fat lbs.
Mar. 13,	593.2	5.36	31.80
Apr.,	921.2	4.46	41.09
May,	913.0	4.57	41.72
June,	811.0	4.99	40.47
July,	815.7	4.79	39.07
Aug.,	755.9	5.01	37.87
Sept.,	679.4	5.16	35.06
Oct.,	671.2	5.38	36.11
Nov.,	688.4	5.28	36.35
Dec.,	677.0	5.94	40.21
Jan., 1918,	619.2	6.05	37.46
Feb.,	528.9	5.95	31.47
Mar. 12,	212.0	5.95	12.61
Total	**8886.1**	**5.19**	**461.29**

6670 HILDA'S GAY LASS OF EDGEMOOR 56597

Sire Imp. Gay Lad II. du Braye 12649 A. R.
Sire Imp. Galaxy's Sequel 16904 A. R.
Dam Imp. Gay Lass du Braye 34312.
Dam Hilda of Linden Home 23007 A. R. 3576.
Sire Glenwood's Reputation 7687 A. R.
Dam Lady of Lind Wood 7334.
Breeder Charles Solveson, Nashotah, Wis.
Owner Walter H. Dupee, Santee, Cal.
Born Feb. 5, 1914. *Calved* Mar. 7, 1917.
Served Aug. 12, 1917.
Requirement for admission: 291.00 lbs. fat.
Supervised by California Station.

Official Year's Record, Class E

1917	Milk lbs.	Butter Fat %	Butter Fat lbs.
Mar. 18,	449.7	5.00	22.49
Apr.,	1055.8	3.82	40.33
May,	1085.7	4.02	43.65
June,	976.4	4.52	44.13
July,	945.7	4.41	41.71
Aug.,	813.1	4.81	39.11
Sept.,	737.9	5.44	40.14
Oct.,	701.1	5.33	37.37
Nov.,	749.1	5.55	41.58
Dec.,	842.2	5.43	45.73
Jan., 1918,	790.5	5.21	41.19
Feb.,	636.9	5.06	32.23
Mar. 17,	363.6	5.06	18.40
Total	**10147.7**	**4.81**	**488.06**

6671 IMP. FLORA III. DU DOUIT 47908

Sire Imp. Osseo IV. 28601 A. R.
Sire Osseo II., R. G. A. S. 1945 P. S., A. R.
Dam Nellie des Blancs Bois IX., R. G. A. S. 5468 P. S.
Dam Flora du Douit R. G. A. S. 4019 F. S.
Sire On Guernsey.
Dam Mahy's Nelly du Douit R. G. A. S. 3831 F. S.
Breeder N. T. H. Mahy, Island of Guernsey.
Owner George S. Brewster, Oyster Bay, N. Y.
Born Feb. 17, 1912. *Calved* Sept. 29, 1917.
Served May 20, 1918.
Requirement for admission: 360.00 lbs. fat.
Supervised by Cornell Station, N. Y.

Official Year's Record, Class A

1917	Milk lbs.	Butter Fat %	Butter Fat lbs.
Oct. 3,	1408.0	4.36	61.39
Nov.,	1593.1	4.44	70.73
Dec.,	1358.3	5.54	75.25
Jan., 1918,	1280.8	4.68	59.94
Feb.,	1054.7	5.33	56.22
Mar.,	1090.9	5.46	59.56
Apr.,	1032.6	4.80	49.56
May,	1087.8	5.14	55.91
June,	976.8	4.99	48.74
July,	986.2	5.04	49.70
Aug.,	956.0	5.07	48.47
Sept.,	765.3	5.63	43.09
Oct. 2,	53.0	5.63	2.98
Total	**13643.5**	**5.00**	**681.54**

6672 NELLIE OF KOSHKONONG PLACE 2d 55184

Sire Jury of Koshkonong Place 16793 A. R.
Sire Jewel of Koshkonong Place 12202 A. R.
Dam Blossom of Koshkonong Place 24507 A. R. 1582.
Dam Imp. Nellie of Koshkonong Place 35650.
Sire Surprise R. G. A. S. 2054 P. S., A. R.
Dam Imp. Bonne Marie of Les Nicolles 32035.
Breeder A. R. Hoard, Fort Atkinson, Wis.
Owner A. R. Hoard, Fort Atkinson, Wis.
Born Oct. 23, 1914. *Calved* Sept. 15, 1917.
Served Apr. 9, 1918.
Requirement for admission: 283.60 lbs. fat.
Supervised by Wisconsin Station.

Official Year's Record, Class F

1917	Milk lbs.	Butter Fat %	Butter Fat lbs.
Sept. 20,	274.2	6.11	16.75
Oct.,	808.7	5.05	40.84
Nov.,	732.9	4.69	34.37
Dec.,	655.9	4.55	29.84
Jan., 1918,	601.3	4.80	28.86
Feb.,	506.5	5.31	26.90
Mar.,	534.5	5.19	27.74
Apr.,	492.5	5.15	25.36
May,	459.8	5.93	27.27
June,	339.8	5.22	17.74
July,	317.7	6.57	20.87
Aug.,	245.4	5.95	14.60
Sept. 19,	102.7	5.74	5.89
Total	**6071.9**	**5.22**	**317.03**

6673 BOUNTIFUL OF KOSHKONONG PLACE 58875

Sire Giltedge of Koshkonong Place 21989 A. R.
Sire Imp. Masher of Sarnia 19167 A. R.
Dam Imp. Galaxy's Pride of Koshkonong Place 35637 A. R. 2174.
Dam Bossie of Koshkonong Place 2d 38716 A. R. 3349.
Sire Ukiah 14344 A. R.
Dam Bossie of Koshkonong Place 24511 A. R. 3943.
Breeder A. R. Hoard, Fort Atkinson, Wis.
Owner A. R. Hoard, Fort Atkinson, Wis.
Born Mar. 23, 1915. *Calved* Aug. 31, 1917.
Served Feb. 8, 1918.
Requirement for admission: 267.00 lbs. fat.
Supervised by Wisconsin Station.

Official Year's Record, Class G

1917	Milk lbs.	Butter Fat %	Butter Fat lbs.
Sept. 5,	716.6	4.75	34.04
Oct.,	818.0	4.78	39.10
Nov.,	705.8	4.51	31.83
Dec.,	672.5	4.40	29.59
Jan., 1918,	643.7	4.87	31.35
Feb.,	573.9	4.22	24.22
Mar.,	616.1	4.80	29.57
Apr.,	566.8	4.64	26.30
May,	536.0	5.22	27.98
June,	398.6	5.27	21.01
July,	385.1	5.39	20.76
Aug.,	296.8	5.64	16.74
Sept. 4,	36.8	4.90	1.80
Total	**6966.7**	**4.80**	**334.29**

6674 JEAN OF KOSHKONONG PLACE 46988

Sire Jury of Koshkonong Place 16793 A. R.
Sire Jewel of Koshkonong Place 12202 A. R.
Dam Blossom of Koshkonong Place 24507 A. R. 1582.
Dam Imogen of Koshkonong Place 2d 36060.
Sire Imp. Galaxy's Lavinius 12548 A. R.
Dam Imogen of Koshkonong Place 25767 A. R. 1754.
Breeder A. R. Hoard, Fort Atkinson, Wis.
Owner A. R. Hoard, Fort Atkinson, Wis.
Born Aug. 17, 1913. *Calved* Nov. 1, 1917.
Served May 15, 1918.
Requirement for admission: 331.40 lbs. fat.
Supervised by Wisconsin Station.

Official Year's Record, Class C

1917	Milk lbs.	Butter Fat %	Butter Fat lbs.
Nov. 5,	761.5	4.99	38.00
Dec.,	963.9	5.45	52.53
Jan., 1918,	937.4	5.38	50.43
Feb.,	844.8	5.57	47.06
Mar.,	875.1	5.64	49.36
Apr.,	783.9	5.34	41.86
May,	682.8	6.25	42.68
June,	490.4	6.50	31.88
July,	419.3	5.81	24.36
Aug.,	233.4	6.52	15.22
Sept.,*	62.1	6.30	3.91
Oct.,	No record given.		
Nov. 4,	"	"	"
Total	**7054.6**	**5.63**	**397.29**

* 13 days lacking.

6675 LULA OF ESKER VIEW 33444

Sire Cleora's Malcolm 12835 A. R.
Sire Prince Malcolm of Willowdale 12832.
Dam Cleora of Cayuga 18947.
Dam Kate of Willowdale 24553.
Sire Pretor of Maple Glen 10620 A. R.
Dam Kathara 12741.
Breeder Scott W. Swarts, Springwater, N. Y.
Owner Scott W. Swarts, Springwater, N. Y.
Born Mar. 27, 1910. *Calved* July 16, 1915.
Served Jan. 13, 1916.
Requirement for admission: 360.00 lbs. fat.
Supervised under one day test by Cornell Station, N. Y.

Official Year's Record, Class A

1915	Milk lbs.	Butter Fat %	Butter Fat lbs.
Aug. 1,	1012.5	4.28	43.34
Sept.,	928.9	4.74	44.03
Oct.,	783.1	5.37	42.05
Nov.,	619.8	6.31	39.11
Dec.,	622.5	6.87	42.77
Jan., 1916,	734.6	5.20	38.20
Feb.,	660.2	5.92	39.08
Mar.,	656.5	5.66	37.16
Apr.,	638.4	5.40	34.47
May,	662.3	6.36	42.12
June,	730.5	5.85	42.73
July 31,	545.1	6.14	33.47
Total	**8594.4**	**5.57**	**478.53**

6676 NITA OF ESKER VIEW 33726

Sire Cleora's Malcolm 12835 A. R.
Sire Prince Malcolm of Willowdale 12832.
Dam Cleora of Cayuga 18947.
Dam Kathara 12741.
Sire Haristyle 5407.
Dam Kocono 10419.
Breeder Scott W. Swarts, Springwater, N. Y.
Owner Scott W. Swarts, Springwater, N. Y.
Born Apr. 9, 1910. *Calved* Mar. 7, 1915.
Served Nov. 9, 1915.
Requirement for admission: 357.80 lbs. fat.
Supervised under one day test by Cornell Station, N. Y.

Official Year's Record, Class B

1915	Milk lbs.	Butter Fat %	Butter Fat lbs.
Mar. 19,	459.8	5.19	23.86
Apr.,	1058.9	4.98	52.73
May,	997.6	4.49	44.79
June,	836.6	5.13	42.92
July,	792.5	5.56	44.06
Aug.,	920.4	5.22	48.04
Sept.,	836.9	5.56	46.53
Oct.,	671.0	6.31	42.34
Nov.,	551.2	7.41	40.84
Dec.,	590.3	7.58	44.74
Jan., 1916,	713.5	6.40	45.66
Feb.,	664.9	6.79	45.15
Mar. 18,	433.5	6.70	29.04
Total	**9527 1**	**5.78**	**550.70**

6677 IMP. DAWN OF SARNIA 58773

Sire Imp. Flora's Sequel of Vimiera 25905 A. R.
Sire St. John R. G. A. S. 2063 P. S., A. R.
Dam Imp. Flora of Vimiera 45954.
Dam Masher's Pride R. G. A. S. 3730 F. S.
Sire On Guernsey.
Dam On Guernsey.
Breeder R. E. Chilcott, Island of Guernsey.
Owner W. H. Dupee, Santee, Cal.
Born Aug. 14, 1913. *Calved* Sept. 23, 1917.
Served July 7, 1918.
Requirement for admission: 328.40 lbs. fat.
Supervised by California Station.

Official Year's Record, Class C

1917	Milk lbs.	Butter Fat %	Butter Fat lbs.
Oct. 3, M.,	1028.5	5.42	55.74
Nov.,	1381.3	4.30	59.40
Dec.,	1406.1	5.00	70.31
Jan., 1918,	1347.3	5.33	71.81
Feb.,	1199.6	5.15	61.78
Mar.,	1296.7	5.31	68.85
Apr.,	1170.8	5.45	63.81
May,	1154.1	5.87	67.75
June,	1028.0	6.03	61.99
July,	999.5	6.00	59.97
Aug.,	943.6	6.16	58.13
Sept.,	871.8	6.35	55.36
Oct. 3, A. M.,	70.5	6.35	4.48
Total	**13897.8**	**5.46**	**759.18**

6678 DAHLIA OF OAK HILL 47382

Sire Langwater Dictator 15068 A. R.
Sire Dolly Dimple's May King of Langwater 12997 A. R.
Dam Imp. Princess Rhea 15479 A. R. 59.
Dam Narcissus of Wesana 17472 A. R. 576.
Sire Paul of Wayland 6653.
Dam Flora of Wayland 12743.
Breeder J. Amory Haskell, Red Bank, N. J.
Owner Lucian E. Massey, Millington, Md.
Born July 6, 1913. *Calved* Sept. 4, 1917.
Served Aug. 19, 1918.
Requirement for admission: 330.00 lbs. fat.
Supervised by Maryland Station.

Official Year's Record, Class C

1917	Milk lbs.	Butter Fat %	Butter Fat lbs.
Sept. 10,	608.5	4.14	25.19
Oct.,	822.3	5.70	46.87
Nov.,	722.2	4.66	33.65
Dec.,	667.9	4.71	31.46
Jan., 1918,	621.8	5.08	31.59
Feb.,	540.7	5.13	27.74
Mar.,	601.1	5.01	30.12
Apr.,	586.5	5.05	29.62
May,	631.0	5.10	32.18
June,	588.8	4.90	28.85
July,	561.4	5.39	30.26
Aug.,	507.8	5.10	25.90
Sept. 9,	156.4	4.68	7.32
Total	**7616.4**	**5.00**	**380.75**

6679 GOLDEN MAPLE OF PENCOYD 31296

Sire Imp. Golden Secret 12599 A. R.
Sire Columbia 1555 E. G. H. B., R. G. A. S. 1185 P. S., A. R.
Dam Rose of Gold R. G. A. S. 3668 P. S.
Dam Jessie of Maple Lane 23457 A. R. 1706.
Sire Henry of Fairview 6962.
Dam Jessie Jeweller, Jr. 9599.
Breeder T. W. & I. W. Roberts, Bala, Pa.
Owner T. W. & I. W. Roberts, Bala, Pa.
Born Feb. 6, 1910. *Calved* Sept. 27, 1917.
Served July 12, 1918.
Requirement for admission: 360.00 lbs. fat.
Supervised by Pennsylvania Station.

Official Year's Record, Class A

1917	Milk lbs.	Butter Fat %	Butter Fat lbs.
Oct. 1,	1281.1	5.34	68.41
Nov.,	1190.1	5.12	60.93
Dec.,	1104.7	5.69	62.86
Jan., 1918,	1021.7	5.61	57.32
Feb.,	865.5	6.19	53.57
Mar.,	806.8	6.30	50.83
Apr.,	687.3	6.72	46.19
May,	666.9	5.75	38.35
June,	600.9	5.85	35.15
July,	553.2	5.95	32.92
Aug.,	525.9	5.70	29.98
Sept. 30,	485.7	6.22	30.21
Total	**9789.8**	**5.79**	**566.72**

6680 HARRIET OF LITTLE PLATT 59806

Sire Glenwood Boy of Livingston 20070.
Sire Ezalia's Glenwood Boy of Ingleside 13544 A. R.
Dam Lily Ella's Maid of Richmond 27453 A. R. 2708.
Dam Daisy of Little Platt 39956.
Sire Sir Arthur of Fern Ravine 12771.
Dam Harriet Stranford 26397.
Breeder J. N. McLeod, Platteville, Wis.
Owner H. C. Sutcliffe, Black Earth, Wis.
Born Apr. 4, 1915. *Calved* Sept. 25, 1917.
Served Dec. 2, 1917. *Calved* Sept. 12, 1918.
Requirement for admission: 267.90 lbs. fat.
Supervised by Wisconsin Station.

Official Year's Record, Class GG

1917	Milk lbs.	Butter Fat %	Butter Fat lbs.
Sept. 26,	74.7	4.37	3.26
Oct.,	876.4	4.37	38.30
Nov.,	786.5	4.37	34.37
Dec.,	732.2	4.88	35.73
Jan., 1918,	689.0	4.97	34.24
Feb.,	544.9	5.35	29.15
Mar.,	588.3	5.01	29.47
Apr.,	595.3	4.77	28.40
May,	565.3	5.35	30.24
June,	370.5	4.73	17.52
July,	304.4	5.70	17.35
Aug.,*	89.3	7.79	6.96
Sept. 25,**	215.0	4.83	10.38
Total	**6431.8**	**4.90**	**315.37**

*15 days dry.
** 12 days dry.

6681 DIANA OF BROAD ACRES 59242

Sire King Masher 5th 18361 A. R.
Sire King Masher 11084 A. R.
Dam Masher's Elsie 24986 A. R. 1967.
Dam Alfreda of Broad Acres 47821 A. R. 4567.
Sire King Masher 5th 18361 A. R.
Dam Golden Gem's Pride of Crest View 25709 A. R. 3189.
Breeder Frank M. Smith, Springfield Center, N. Y.
Owner Frank M. Smith, Springfield Center, N. Y.
Born July 11, 1915. *Calved* Sept. 10, 1917.
Served Sept. 13, 1918.
Requirement for admission: 257.20 lbs. fat.
Supervised by Cornell Station, N. Y.

Official Year's Record, Class G

1917	Milk lbs.	Butter Fat %	Butter Fat lbs.
Sept. 17,	299.5	4.11	12.31
Oct.,	841.7	4.07	34.26
Nov.,	728.7	4.48	32.65
Dec.,	716.3	4.45	31.88
Jan., 1918,	697.4	4.50	31.38
Feb.,	627.4	4.59	28.80
Mar.,	647.4	4.70	30.43
Apr.,	618.7	4.65	28.77
May,	681.9	4.83	32.94
June,	693.0	4.75	32.92
July,	634.7	5.26	33.39
Aug.,	633.6	4.79	30.35
Sept. 16,	303.7	5.45	16.55
Total	**8124.0**	**4.64**	**376.63**

6682 IMP. CHRISTINE'S LILY OF SARNIA 75570

Sire Imp. Squire V. of Bickleigh 39133.
Sire Governor of the Chêne R. G. A. S. 1297 P. S., A. R.
Dam Pride of Bickleigh II., R. G. A. S. 7050 P. S.
Dam Christine XXXI., R. G. A. S. 11241 P. S.
Sire Imp. Roberts' Boy 21662 A. R.
Dam Christine XV., R. G. A. S. 6556 P. S.
Breeder H. Robin, Island of Guernsey.
Owner Mrs. Alice H. Hulburt, Peterboro, N. H.
Born June 10, 1915. *Calved* Oct. 21, 1917.
Served Apr. 12, 1918.
Requirement for admission: 263.90 lbs. fat.
Supervised by New Hampshire Station.

Official Year's Record, Class G

1917	Milk lbs.	Butter Fat %	Butter Fat lbs.
Oct. 23,	171.7	4.95	8.50
Nov.,	713.6	4.95	35.32
Dec.,	772.2	4.68	36.14
Jan., 1918,	775.9	4.89	37.94
Feb.,	674.4	5.08	34.26
Mar.,	747.9	4.93	36.87
Apr.,	735.3	5.37	39.49
May,	780.4	5.03	39.25
June,	767.7	5.14	39.46
July,	766.0	5.03	38.53
Aug.,	708.5	4.86	34.43
Sept.,	617.3	5.22	32.22
Oct. 22,	434.3	5.22	22.67
Total	**8665.2**	**5.02**	**435.08**

6683 GLORY OF HIGH POINT 61531

Sire Ultra May King 27600.
Sire Don Bernardo of Linda Vista 20617.
Dam Ultra Lady 38913 A. R. 3348.
Dam Raymond's Morning Glory 42504 A. R. 5738.
Sire Foulon Raymond of Meadowsweet 17256 A. R.
Dam Faucette's Morning Glory 23446 A. R. 3136.
Breeder George M. White, Freehold, N. Y.
Owner Jules Breuchaud, Olivebridge, N. Y.
Born Aug. 12, 1915. *Calved* Sept. 19, 1917.
Served Apr. 26, 1918.
Requirement for admission: 254.70 lbs. fat.
Supervised by Cornell Station, N. Y.

Official Year's Record, Class G

1917	Milk lbs.	Butter Fat %	Butter Fat lbs.
Sept. 24,	200.4	4.63	9.28
Oct.,	1082.8	4.63	50.13
Nov.,	987.3	4.98	49.17
Dec.,	966.6	5.08	49.10
Jan., 1918,	896.5	5.53	49.58
Feb.,	829.3	5.01	41.55
Mar.,	916.5	5.03	46.10
Apr.,	850.0	4.87	41.40
May,	903.2	4.64	41.91
June,	892.4	4.73	42.21
July,	846.1	4.67	39.51
Aug.,	835.2	4.89	40.84
Sept. 23,	652.3	4.89	31.90
Total	**10858.6**	**4.91**	**532.68**

6684 PRIDE OF YEKSAHURST 47429

Sire Reputation of Platteville 10461 A. R.
Sire Glenwood's Reputation 7687 A. R.
Dam Eglantine of Linden 15757.
Dam Heatherbloom 26840 A. R. 6350.
Sire Endymion 8916 A. R.
Dam Gallanté 18098.
Breeder A. O. Oleson, Livingston, Wis.
Owner A. O. Oleson, Livingston, Wis.
Born Mar. 23, 1913. *Calved* June 6, 1917.
Served Aug. 22, 1917. *Calved* June 7, 1918.
Requirement for admission: 331.10 lbs. fat.
Supervised by Wisconsin Station.

Official Year's Record, Class CC

1917	Milk lbs.	Butter Fat %	Butter Fat lbs.
June 8,	875.0	5.09	44.54
July,	1137.8	4.60	52.34
Aug.,	951.1	4.42	42.04
Sept.,	813.3	4.95	40.26
Oct.,	799.1	4.96	39.64
Nov.,	674.9	6.23	42.05
Dec.,	666.0	5.48	36.50
Jan., 1918,	593.6	5.45	32.35
Feb.,	469.0	5.14	24.11
Mar.,	401.9	5.84	23.47
Apr.,	314.2	6.27	19.70
May,	259.9	6.64	17.26
June 7,	38.1	6.64	2.53
Total	**7993.9**	**5.21**	**416.79**

6685 PEARL OF GREEN LODGE 60199

Sire Jokastus 17320.
Sire Imp. Golden Secret 12599 A. R.
Dam Imp. Fine Joke 17555 A. R. 942.
Dam Imp. Primrose of the Ponchez 27559.
Sire Deanie's Jewel R. G. A. S. 1790 P. S., A. R.
Dam Lady Primrose of the Gron R. G. A. S. 2726 F. S.
Breeder Edmund D. Codman, Dedham, Mass.
Owner George C. Stone, Twig, Minn.
Born Mar. 24, 1915. *Calved* Aug. 11, 1917.
Served Mar. 2, 1918.
Requirement for admission: 264.80 lbs. fat.
Supervised by Minnesota Station.

Official Year's Record, Class G

1917	Milk lbs.	Butter Fat %	Butter Fat lbs.
Aug. 15,	455.6	4.43	20.18
Sept.,	779.1	3.82	29.76
Oct.,	789.5	3.83	30.24
Nov.,	745.0	3.87	28.83
Dec.,	729.0	3.73	27.19
Jan., 1918,	576.4	4.07	23.46
Feb.,	612.0	4.05	24.79
Mar.,	683.1	4.48	30.60
Apr.,	684.6	4.16	28.48
May,	700.6	4.30	30.13
June,	684.2	4.70	32.16
July,	608.6	4.67	28.42
Aug. 14,	238.9	4.67	11.16
Total	**8286.6**	**4.17**	**345.40**

6686 FRANCE'S L.'S SEQUELLA OF RUSSELLHURST 62797

Sire Sequel of Keewaydin 15193.
Sire Imp. Justinée's Sequel 12066 A. R.
Dam My Choice of Applecot 19110.
Dam France's Lilly 26487.
Sire Imp. France's Jewel VII. 10564 A. R.
Dam Princess Jennie 24084.
Breeder George C. Russell, Willoughby, Ohio.
Owner George C. Russell, Willoughby, Ohio.
Born Feb. 12, 1915. *Calved* Sept. 21, 1917.
Served Feb. 11, 1918.
Requirement for admission: 273.10 lbs. fat.
Supervised by Ohio State University.

Official Year's Record, Class F

1917	Milk lbs.	Butter Fat %	Butter Fat lbs.
Sept. 27,	98.7	4.27	4.21
Oct.,	788.9	4.27	33.69
Nov.,	762.6	4.34	33.10
Dec.,	785.5	4.21	33.07
Jan., 1918,	778.7	4.57	35.59
Feb.,	697.7	4.80	33.49
Mar.,	693.6	4.86	33.71
Apr.,	645.4	5.02	32.40
May,	714.2	4.66	33.28
June,	599.7	4.66	27.95
July,	502.4	4.99	25.07
Aug.,	397.0	7.32	29.06
Sept. 26,	225.1	7.32	16.48
Total	**7689.5**	**4.83**	**371.10**

6687 MINNIE OF STATE ROAD 59624

Sire Queen's Governor 24314.
Sire Madge's Governor of Homestead 17447.
Dam Queen of Round Rock 18608.
Dam Golden Kitty of Lewison 23603.
Sire Imp. Lord Mysie 11357.
Dam Imp. Golden Kitty du Villocq 21298.
Breeder Noah Moyer, Germantown, Ohio.
Owner George C. Russell, Willoughby, Ohio.
Born May 20, 1915. *Calved* Sept. 17, 1917.
Served May 14, 1918.
Requirement for admission: 263.40 lbs. fat.
Supervised by Ohio State University.

Official Year's Record, Class G

1917	Milk lbs.	Butter Fat %	Butter Fat lbs.
Sept. 27,	97.5	5.42	5.28
Oct.,	688.3	5.42	37.31
Nov.,	591.5	5.44	32.18
Dec.,	605.5	5.90	35.72
Jan., 1918,	573.3	6.35	36.40
Feb.,	522.2	6.60	34.47
Mar.,	570.2	7.04	40.14
Apr.,	518.8	7.41	38.44
May,	471.9	6.87	32.42
June,	325.7	6.81	22.18
July,	212.7	7.28	15.48
Aug.,	224.0	7.30	16.35
Sept. 26,	121.9	7.30	8.90
Total	**5523.5**	**6.43**	**355.27**

6688 LADY HELEN OF BREEZE HILL 58915

Sire Northwest 14011 A. R.
Sire Old Glory 11188 A. R.
Dam Fannie O. K. 12974 A. R. 392.
Dam Lady of Helendale 24743.
Sire Rinaldo 8917 A. R.
Dam Lady of Lakeside 6829.
Breeder Clifford Capener, Baraboo, Wis.
Owner Clifford Capener, Baraboo, Wis.
Born Jan. 25, 1915. *Calved* July 2, 1917.
Served Jan. 8, 1918.
Requirement for admission: 275.30 lbs. fat.
Supervised by Wisconsin Station.

Official Year's Record, Class FF

1917	Milk lbs.	Butter Fat %	Butter Fat lbs.
Oct. 1,	923.5	4.37	40.36
Nov.,	931.1	4.31	40.13
Dec.,	921.4	4.65	42.85
Jan., 1918,	868.1	4.79	41.58
Feb.,	752.1	4.87	36.63
Mar.,	843.0	4.89	41.22
Apr.,	788.7	4.82	38.02
May,	792.7	4.69	37.18
June,	736.2	5.14	37.84
July,	693.1	5.34	37.01
Aug.,	584.2	5.90	34.47
Sept. 30,	565.4	6.00	33.92
Total	**9399.5**	**4.91**	**461.21**

6689 VILLAGE UTER 2d 59363

Sire Golden Secret of Pencoyd 23462 A. R.
Sire Imp. Golden Secret 12599 A. R.
Dam Rose of Pencoyd 27300 A. R. 1793.
Dam Village Uter 32774 A. R. 3303.
Sire Beauty's Gold Basis of Village Farms 12467 A. R.
Dam Imp. Uter III. 21349.
Breeder Gage E. Tarbell, Smithville Flats, N. Y.
Owner Gage E. Tarbell, Smithville Flats, N. Y.
Born Apr. 1, 1915. *Calved* Aug. 27, 1917.
Served Mar. 15, 1918.
Requirement for admission: 265.40 lbs. fat.
Supervised by Cornell Station, N. Y.

Official Year's Record, Class G

1917	Milk lbs.	Butter Fat %	Butter Fat lbs.
Aug. 29,	64.8	5.12	3.32
Sept.,	925.8	4.84	44.81
Oct.,	800.5	4.62	36.98
Nov.,	651.8	4.99	32.52
Dec.,	744.7	5.21	38.80
Jan., 1918,	782.9	5.46	42.75
Feb.,	703.4	5.53	38.90
Mar.,	749.9	5.37	40.27
Apr.,	683.6	5.09	34.80
May,	757.6	5.45	41.29
June,	717.0	5.26	37.71
July,	647.6	5.29	34.26
Aug. 28,	532.2	5.48	29.16
Total	**8761.8**	**5.20**	**455.57**

6690 VILLAGE ROSE 2d 59364

Sire Golden Secret of Pencoyd 23462 A. R.
Sire Imp. Golden Secret 12599 A. R.
Dam Rose of Pencoyd 27300 A. R. 1793.
Dam Village Rose 30573 A. R. 3304.
Sire Beauty's Gold Basis of Village Farms 12467 A. R.
Dam Imp. Paysans Rose III. 23267.
Breeder Gage E. Tarbell, Smithville Flats, N. Y.
Owner Gage E. Tarbell, Smithville Flats, N. Y.
Born Apr. 14, 1915. *Calved* Aug. 31, 1917.
Served Mar. 28, 1918.
Requirement for admission: 264.60 lbs. fat.
Supervised by Cornell Station, N. Y.

Official Year's Record, Class G

1917	Milk lbs.	Butter Fat %	Butter Fat lbs.
Sept. 3,	674.0	5.02	33.83
Oct.,	697.6	4.30	30.00
Nov.,	577.3	4.52	26.09
Dec.,	600.7	4.82	28.95
Jan., 1918,	633.0	4.86	30.76
Feb.,	569.3	4.92	28.01
Mar.,	600.8	4.80	28.84
Apr.,	560.3	4.92	27.57
May,	612.3	4.96	30.37
June,	617.3	4.97	30.68
July,	575.9	5.29	30.47
Aug.,	532.4	5.53	29.44
Sept. 2,	33.1	5.53	1.83
Total	**7284.0**	**4.90**	**356.84**

6691 SUE OF TARBELL FARMS 4th 61433

Sire Golden Secret of Pencoyd 23462 A. R.
Sire Imp. Golden Secret 12599 A. R.
Dam Rose of Pencoyd 27300 A. R. 1793.
Dam Sue of Tarbell Farms 21747 A. R. 870.
Sire Meneaska 9698 A. R.
Dam Sue of Vlomans Kill 14954 A. R. 834.
Breeder Gage E. Tarbell, Smithville Flats, N. Y.
Owner Gage E. Tarbell, Smithville Flats, N. Y.
Born July 14, 1915. *Calved* Sept. 17, 1917.
Served Sept. 14, 1918.
Requirement for admission: 257.10 lbs. fat.
Supervised by Cornell Station, N. Y.

Official Year's Record, Class G

1917	Milk lbs.	Butter Fat %	Butter Fat lbs.
Sept. 19,	305.2	5.73	17.49
Oct.,	785.9	4.52	35.52
Nov.,	597.0	4.97	29.67
Dec.,	662.7	4.68	31.01
Jan., 1918,	691.4	4.90	33.88
Feb.,	595.7	4.98	29.67
Mar.,	618.8	5.34	33.04
Apr.,	578.9	4.85	28.08
May,	625.0	4.95	30.94
June,	600.7	5.02	30.16
July,	523.3	5.31	27.79
Aug.,	456.7	5.37	24.52
Sept. 18,	249.9	5.98	14.94
Total	**7291.2**	**5.03**	**366.71**

6692 MITA OF TARBELL FARMS 2d 63357

Sire Golden Secret of Pencoyd 23462 A. R.
Sire Imp. Golden Secret 12599 A. R.
Dam Rose of Pencoyd 27300 A. R. 1793.
Dam Mita of Tarbell Farms 45887 A. R. 4719.
Sire Dolly's Roy of Tarbell Farms 20202 A. R.
Dam Mamy of Vlomans Kill 2d 16120.
Breeder Gage E. Tarbell, Smithville Flats, N. Y.
Owner Gage E. Tarbell, Smithville Flats, N. Y.
Born Sept. 9, 1915. *Calved* Sept. 23, 1917.
Served Apr. 27, 1918.
Requirement for admission: 252.20 lbs. fat.
Supervised by Cornell Station, N. Y.

Official Year's Record, Class G

1917	Milk lbs.	Butter Fat %	Butter Fat lbs.
Sept. 27,	65.0	5.92	3.85
Oct.,	601.1	4.77	28.67
Nov.,	574.0	4.44	25.49
Dec.,	638.1	4.59	29.29
Jan., 1918,	682.6	4.50	30.72
Feb.,	599.0	4.88	29.23
Mar.,	640.1	4.53	29.00
Apr.,	620.0	4.61	28.58
May,	705.0	4.58	32.29
June,	669.8	4.63	31.01
July,	617.4	4.80	29.64
Aug.,	579.4	4.98	28.85
Sept. 26,	412.4	5.89	24.29
Total	**7403.9**	**4.74**	**350.91**

6693 LIBBIE OF VLOMANS KILL 3d 37358

Sire Roy of Norwood 8141 A. R.
Sire Strong Anchor 5849 A. R.
Dam Nancy Mac 11523.
Dam Libbie of Vlomans Kill 13897 A. R. 954.
Sire Maud's Prince 6344 A. R.
Dam Jennie of Vlomans Kill 12550.
Breeder Gage E. Tarbell, Smithville Flats, N. Y.
Owner Gage E. Tarbell, Smithville Flats, N. Y.
Born Apr. 7, 1911. *Calved* Oct. 6, 1917.
Served May 1, 1918.
Requirement for admission: 360.00 lbs. fat.
Supervised by Cornell Station, N. Y.

Official Year's Record, Class A

1917	Milk lbs.	Butter Fat %	Butter Fat lbs.
Oct. 9,	775.3	4.59	35.59
Nov.,	951.0	4.37	41.56
Dec.,	1030.0	4.78	49.23
Jan., 1918,	966.2	5.11	49.37
Feb.,	864.0	4.79	41.39
Mar.,	783.8	4.90	38.41
Apr.,	829.8	4.88	40.49
May,	927.3	4.88	45.25
June,	901.6	4.87	43.91
July,	809.2	4.98	40.30
Aug.,	732.1	5.63	41.22
Sept.,	639.9	5.47	35.00
Oct. 8,	165.5	5.47	9.05
Total	**10375.7**	**4.92**	**510.77**

6694 MABEL'S PRIDE OF EDGEMOOR 50594

Sire Imp. Gay Lad II. du Braye 12649 A. R.
Sire Imp. Galaxy's Sequel 16904 A. R.
Dam Imp. Gay Lass du Braye 34312.
Dam Mabel of Linden Home 23009 A. R. 3385.
Sire Glenwood's Reputation 7687 A. R.
Dam Sterling's Fantine 15399.
Breeder Charles Solveson, Nashotah, Wis.
Owner W. H. Dupee, Santee, Cal.
Born Dec. 3, 1913. *Calved* Sept. 23, 1917.
Served Mar. 22, 1918.
Requirement for admission: 317.10 lbs. fat.
Supervised by California Station.

Official Year's Record, Class D

1917	Milk lbs.	Butter Fat %	Butter Fat lbs.
Oct. 1,	1453.6	4.24	61.63
Nov.,	1417.5	4.34	61.52
Dec.,	1358.9	4.62	62.78
Jan., 1918,	1263.6	4.88	61.66
Feb.,	1102.2	5.04	55.55
Mar.,	1003.4	5.12	51.37
Apr.,	754.6	5.00	37.73
May,	898.8	4.66	41.88
June,	798.6	4.38	34.98
July,	835.6	5.14	42.95
Aug.,	788.2	5.25	41.38
Sept. 30,	674.0	5.06	34.10
Total	**12349.0**	**4.76**	**587.53**

6695 KING'S DARLING OF EDGEMOOR 59521

Sire Imp. Itchen May King 25174 A. R.
Sire Imp. Itchen Red Raider 27342.
Dam Itchen Verbena 5501 E. G. H. B.
Dam Imp. Primrose of the Héchet 43651 A. R. 3580.
Sire Cocot III., R. G. A. S. 2327 P. S.
Dam Lady Primrose R. G. A. S. 3103 F. S.
Breeder W. H. Dupee, Santee, Cal.
Owner W. H. Dupee, Santee, Cal.
Born June 11, 1915. *Calved* Oct. 1, 1917.
Served Jan. 22, 1918.
Requirement for admission: 262.50 lbs. fat.
Supervised by California Station.

Official Year's Record, Class G

1917	Milk lbs.	Butter Fat %	Butter Fat lbs.
Oct. 10,	522.3	4.61	24.08
Nov.,	716.7	4.74	33.97
Dec.,	783.6	4.70	36.83
Jan., 1918,	758.0	4.72	35.78
Feb.,	624.0	4.95	30.89
Mar.,	762.9	5.03	38.37
Apr.,	731.0	5.25	38.38
May,	753.0	4.96	37.35
June,	681.2	5.18	35.29
July,	659.9	5.50	36.29
Aug.,	658.7	6.14	40.44
Sept.,	629.5	5.31	33.43
Oct. 9,	196.3	5.31	10.42
Total	**8477.1**	**5.09**	**431.52**

6696 VICTORIA OF PORTLAND 54133

Sire Imp. Squire of Bickleigh 15386 A. R.
Sire Imp. Raymond of the Préel VI. 14360 A. R.
Dam Imp. Joyce of the Rocher 28703.
Dam Bessie of Portland 36255.
Sire King of Portland 14978.
Dam Marion of Portland 19895.
Breeder Robert Hartshorne, Highlands, N. J.
Owner Robert Hartshorne, Highlands, N. J.
Sold May 4, 1918 to W. J. Merkle, Allentown, Pa.
Born June 2, 1914. *Calved* June 4, 1917.
Served Mar. 9, 1918.
Requirement for admission: 292.90 lbs. fat.
Supervised by New Jersey and Pennsylvania Stations.

Official Year's Record, Class E

1917	Milk lbs.	Butter Fat %	Butter Fat lbs.
Aug. 1,	780.6	4.41	34.42
Sept.,	868.1	4.28	37.15
Oct.,	882.7	4.83	42.63
Nov.,	814.8	5.14	41.88
Dec.,	856.4	6.17	52.84
Jan., 1918,	781.2	6.19	48.36
Feb.,	651.3	6.31	41.10
Mar.,	738.4	6.14	45.34
Apr.,	782.9	5.64	44.16
May,	619.4	5.67	35.12
June,	703.7	5.70	40.11
July 31,	651.6	5.87	38.25
Total	**9131.1**	**5.49**	**501.36**

6697 FRANCE'S VIOLET 24390

Sire Imp. France's Jewel VII. 10564 A. R.
Sire Guiding Star of the Tertre R. G. A. S. 1448 P. S.
Dam Imp. France XIV. 26617 A. R. 1824.
Dam Jennie Violette 24085.
Sire Violet's Duke 4222 A. R.
Dam Jennie's Darling 3d 15147.
Breeder Anthony Higgins, Wilmington, Del.
Owner George C. Russell, Willoughby, Ohio.
Sold Apr. 25, 1918 to A. A. Augustus, Chagrin Falls, Ohio.
Born Apr. 3, 1907. *Calved* Aug. 18, 1917.
Served Feb. 13, 1918.
Requirement for admission: 360.00 lbs. fat.
Supervised by Ohio State University.

Official Year's Record, Class A

1917	Milk lbs.	Butter Fat %	Butter Fat lbs.
Aug. 21,	354.1	4.16	14.73
Sept.,	963.9	4.63	44.63
Oct.,	868.8	5.20	45.18
Nov.,	829.9	4.86	40.33
Dec.,	853.4	4.60	39.26
Jan., 1918,	814.1	4.70	38.26
Feb.,	711.1	4.77	33.92
Mar.,	688.0	5.06	34.81
Apr.,	591.2	5.30	31.33
May,	406.5	5.71	23.21
June,	385.2	5.72	22.03
July,	376.0	6.13	23.05
Aug. 20,	194.6	6.05	11.77
Total	**8036.8**	**5.01**	**402.51**

6698 IMP. POLLY OF VIMIERA 75402

Sire Emblem of France II., R. G. A. S. 3246 P. S.
Sire Imp. May King of Frie Bâton 21184 A. R.
Dam Imp. Lily du Préel XIV. 50403.
Dam Rawden II. of Vimiera R. G. A. S. 11430 P. S.
Sire Imp. Billy's France of the Isle 21183 A. R.
Dam Rawden of Vimiera R. G. A. S. 2986 F. S.
Breeder F. Belloir, Island of Guernsey.
Owner John A. Miller, Nazareth, Pa.
Born Sept. 4, 1915. *Calved* Sept. 25, 1917.
Served Apr. 25, 1918.
Requirement for admission: 253.10 lbs. fat.
Supervised by Pennsylvania Station.

Official Year's Record, Class G

1917	Milk lbs.	Butter Fat %	Butter Fat lbs.
Oct. 1,	745.7	4.85	36.17
Nov.,	815.5	4.10	33.44
Dec.,	866.4	4.16	36.04
Jan., 1918,	959.7	4.26	40.88
Feb.,	830.6	4.30	35.72
Mar.,	916.9	3.86	35.39
Apr.,	907.4	3.41	30.94
May,	745.3	3.98	29.66
June,	706.6	4.02	28.41
July,	692.2	4.21	29.14
Aug.,	611.2	4.48	27.38
Sept. 30,	608.0	4.45	27.06
Total	**9405.5**	**4.15**	**390.23**

6699 SALLY STRANFORD 61426

Sire Frau's Stranford 11413.
Sire Glenwood's Stranford 9386 A. R.
Dam Frau 4th 19230.
Dam Pauline Hope 21224 A. R. 3212.
Sire Sylvia Boy 7989.
Dam Gwendoline's Hope 13455.
Breeder J. N. McLeod, Platteville, Wis.
Owner H. C. Sutcliffe, Black Earth, Wis.
Born Dec. 1, 1912. *Calved* Sept. 25, 1917.
Served Sept. 9, 1918.
Requirement for admission: 353.30 lbs. fat.
Supervised by Wisconsin Station.

Official Year's Record, Class B

1917	Milk lbs.	Butter Fat %	Butter Fat lbs.
Sept. 26,	112.0	5.68	6.36
Oct.,	1156.3	5.68	65.68
Nov.,	948.9	5.68	53.90
Dec.,	845.2	5.35	45.22
Jan., 1918,	781.3	5.57	43.52
Feb.,	610.0	5.46	33.31
Mar.,	623.6	5.74	35.79
Apr.,	637.9	5.33	34.00
May,	630.6	5.51	34.75
June,	558.3	5.02	28.01
July,	517.8	5.57	28.84
Aug.,	434.6	5.38	23.38
Sept. 25,	283.0	6.49	18.37
Total	**8139.5**	**5.54**	**451.15**

6700 BELL OF HICKORY HILL 29220

Sire Victor of Lakeside 7739 A. R.
Sire Lily Ella's Jeweller 5417 A. R.
Dam Paulina N. 8348.
Dam Arabella of Forest Lodge 21217.
Sire Mr. Viscount 6676 A. R.
Dam Arabella of Brookside 10746.
Breeder T. J. Wright, Mauston, Wis.
Owner M. L. Witz, New Lisbon, Wis.
Born Oct. 3, 1908. *Calved* Oct. 10, 1917.
Served July 14, 1918.
Requirement for admission: 360.00 lbs. fat.
Supervised under one day test by Wisconsin Station.

Official Year's Record, Class A

1917	Milk lbs.	Butter Fat %	Butter Fat lbs.
Oct. 11,	615.6	4.00	24.62
Nov.,	952.5	4.00	38.10
Dec.,	892.5	4.97	44.36
Jan., 1918,	771.7	4.77	36.81
Feb.,	689.7	4.60	31.73
Mar.,	737.0	4.46	32.87
Apr.,	716.4	4.53	32.45
May,	806.4	4.75	38.30
June,	833.2	4.43	36.91
July,	815.3	4.35	35.47
Aug.,	767.7	4.28	32.86
Sept.,	712.1	5.13	36.53
Oct. 10,	237.5	4.86	11.54
Total	**9547.6**	**4.53**	**432.55**

Transfers of Guernsey Cattle From January 1 to January 14, 1919

BULLS

Aaron Chene of Six Maples 48475—H. N. Longley to Benjamin N. Pierner, Granville, Wis.
Abel Chene of Six Maples 51861—H. N. Longley to Fruit Brothers, Waukesha, Wis.
Aimable Billy 53816—A. R. Scott to John Carter, Richmond, Va.
Aimable of the Isle 8th 32924—J. K. Calkins to W. L. Lyle, Bedford, Va.
Albany Duke 52084—Edward Lowe to Roberts A. Holmes, Grand Rapids, Mich.
Albert Chene of Six Maples 48476—H. N. Longley to Mitwede Bros., Waukesha, Wis.
Alderman of Pine Ridge 51411—Chris Skaar to H. M. Opsall, Austin, Minn.
Aline's Royal Lad 2d 53866—Est. C. K. Post to Fred Hamilton, Wiggins, Colo.
Alista's Glenwood Lad 26010—John Huntzicker to John P. Scheuring, Greenwood, Wis.
Amanda's Duke of Oaklawn 52931—J. E. Beutel to Karmuth Bros., Lake Elmo, Minn.
Anchor's Prince of Riverside 52204—Champ Jackson to Henry F. Maxon, Akron, Ohio
Angus Langdon of Hollow-Hill Farm 49499—G. W. Wilder to J. W. Fletcher, Sardis, B. C.
Annette's Main Stay 50827—Buell T. Holcomb to W. M. Case, West Simsbury, Conn.
Antoinette's Itchen Rose King 34774—Lowell Gable to Rowan County Co-operative Guernsey Bull Asso., Salisbury, N. C.
Arden B. 53076—Herman Staak to George Muehliesen, Cochrane, Wis.
Arion of Nemadji 52307—A. C. Jones to Leo H. Paulsen, Perham, Minn.
Augusta Royal 46291—M. E. Knowles to J. W. Fowler, Belgrade, Me.
Bayside May Rose King 30272—O. H. Jackson to H. S. Brigham, Saint Albans, Vt.
Bayside May Rose Prince 53889—Henry C. Everett to Frederick W. Garvin, Canaan, Conn.
Beauty's Pride of St. Lawrence 50719—Leonard M. Rowe to Elmer Gjertson, Iola, Wis.
Beda of Edgemoor 45047—W. H. Dupee to Fred B. Murphy, Waterloo, Iowa
Bell Dorey's Moonlight King 46345—J. J. Thompson to Charles McIntyre, Ogdensburg, N. Y.
Bender's Choice 53758—J. H. Hartman to William Bender, Monterey, Ind.
Ben Hur of Brookvale Farm 53805—D. P. Northrup to Charles Peters, Downsville, N. Y.
Benjamin of Crystal Springs 53259—George W. Kiel to William A. Prigge, Sheboygan Falls, Wis.
Bessie's Jerry 53937—Harvey S. Chrysler to Henry Siez, Osseo, Wis.
Bessie's Joy of Mara Alva 53890—A. C. Ramseyer to Otto Havice, Bellevue, Ohio.
Betty's Lad of Lavaland 53990—J. B. Van Wagener to Leslie G. Perry, Wendell, Idaho.
Beulah's Frenchman of Springdale 53743—Ole I. Thorstad to Lewis Miller, Westfield, Wis.
Bijou of Koshkonong Place 47386—A. R. Hoard to Charles Ziegler, Sparta, Wis.
Billings of Orchard Lane 53883—James D. Wall to G. M. Passmore, Grampian, Pa.
Billy Boy of Dover 47305—E. C. Phillips to Hubbard Cooper, Magnolia, Del.
Billy Boy of Durand 52895—Robert B. Gibson to Herman Zastrow, Fountain City, Wis.
Billy Francis 53945—W. S. Francis to Henry Norman, Purcellville, Va.
Bimba's Uhlan of Alfaretta 54052—L. D. King to James H. Clark, Hudson, Ohio.
Blue Bell's Archer 33780—George Garbers to H. W. Griswold, West Salem, Wis.
Blue Bell's Archer 33780—H. W. Griswold to C. M. & L. G. Tompkins, Kendall, Wis.
Bob Rilma's Valentine Boy 53946—John Hetts to H. D. Clark, Milton, Wis.
Bonny Boy's Emperor of Argeona 53891—John Baleen to George Lawson, Oconomowoc, Wis.
Bravo of Rich Neck 7th 54030—Richard F. Klemm to N. R. & E. B. Martinson, Little Falls, Minn.
Breezy Hill Hambro 49318—Richard F. Klemm to George E. Hintz, North Freedom, Wis.
Broadvu Gable 53737—Hayes C. Taylor to Bonnymeads Farms, Harrisburg, Pa.
Broadvu Governor 53735—Hayes C. Taylor to William I. Reeves, West Chester, Pa.
Broadvu Sultan 53736—Hayes C. Taylor to Bonnymeads Farms, Harrisburg, Pa.
Brookwood Kenneth Albion 51305—C. C. Thompson to James Mulry, Alma Center, Wis.
Burnside Ultra King 42600—Lowell Gable to Rowan County Co-operative Guernsey Bull Asso., Salisbury, N. C.
Calypso's Brilliant Golden Dew 36844—John T. Whalley to A. L. Weaver, Aurora, Ore.
Cherin 45418—Fred E. Ba r & George A. Haven to Herbie L. Lilley, Gilbertville, N. Y.
Cherry Hill Sultan 54014—Henry McBurney to Charles F. Bradley, Lee, Mass.
Cherry's May King of Corona 40724—W. B. Smith to A. B. Humphrey, Escalon, Cal.
Cherub's Winner 2d 44629—Charles R. Mountain to R. J. Johnston, Humboldt, Iowa.
Chieftain of Tristram Farm 41191 (Imp.)—W. K. Coffin to Lobdell & Blott, Mukwonago, Wis.
Christine's Master 46079—Bert I. Huckle to Charles Shaw, Lockwood, N. Y.
Classic's Mac of Lakeside 50232—E. E. McGrew to Irwing J. Clinton, Watkins, Minn.
Cleveland Bohunkus 52956—William Voigt to Peter Ries, Jr., Sheboygan, Wis.
Corticello of Spring Grove 42767—Bert I. Huckle to L. W. Armstrong, Sayre, Pa.
Count Dominion of Bon Ayre 52715—Edward Lowe to Henry W. Wigman, Lansing, Mich.
Count of Old Chatham 47241—L. N. Small to Frank Bemiss, Old Chatham, N. Y.
Craigamoor Raritan 24912—C. J. Orn to E. F. Jones, Barron, Wis.
Criterion's Russet of Bellview 50204—Albert G. Buckley to F. B. Bucklev, Valley Falls, N. Y.
Dairyboy of Fairmont 44524—Kammiller & Carr to J. E. Yoder, Yoder, Kans.
Dairy Boy of Spring Dell 53756—A. L. Fitzpatrick to A. Van Rensselaer, Camp Hill, Pa.
Dairy Boy of Sunnyside 51651—C. F. & H. D. Cremer to F. C. & F. T. Hesnen, Bolivar, Mo.
Dairyman Prize 51153—W. W. Holmes to David Munson, Farmington, Conn.
Daisy Clare and Naomi's Son 53884—W. H. Clark to Harry S. Barber, Penns Grove, N. J.
Daisy's King of Heweshurst 53753—E. B. Hewes to Mrs. Cora Rouse, Clymer, N. Y.
Daisy's Prince of Mt. Vernon 52714—The Ohio Board of Administration to I. J. Gibson, Mount Vernon, Ohio.
Dandy Jim of Bonny Mead 53944—T. E. Miller to George L. Reed, Craftsbury, Vt.
Dandy of White Hill 53881—J. Harlan Frantz to J. G. Newcomer, Waynesboro, Pa.
Darius Duff 51069—Ingalls Farm Co. to W. C. Ingalls, Fond du Lac, Wis.
Daughter's Aimable of Whitehall 54057—Harry S. Dublin to Nash P. Snead, Cartersville, Va.
Davlo Secret Prince 53738—A. J. Fell to Enoch Reimer, Bangor, Pa.
Demonstrator of Oak Hill 22611—Jacob A. Rosholt to John Frederickson, Blair, Wis.
Dennison of East View 53940—C. N. Taylor to Spencer and Dennison, Jamestown, N. Y.
Dewdrop's Galore Rival 53813—C. M. Enders to Ray O. Johns, Goshen, Ind.
Donald Bishop of Valley View 53892—T. V. Hicks to W. H. Wildey, Coopersville, Mich.
Donald of Caslon 40394—Joseph Waugh to F. R. Allen, Ithaca, N. Y.
Donald of Ellenwood 16329—E. R. Brady to F. E. Baxter, Toldeo, Wash.
Don Rosewood 53996—George B. Gilman to T. C. Norman, Lake Crystal, Minn.
Duke of Dryden 43544—Frank Abraham, Jr. to Paul Abraham, Gaylord, Minn.
Duke of Montpelier 52471—Ray Drake to S. D. Miller, Archbold, Ohio.
Earl of La Moure 46793—Otto Engel to W. A. Smith, La Moure, N. Dak.
Elmway's Dexter 49075—W. A. Lawson to Sam Morgan, El Dorado, Wis.
Emma's Clyde 53882—C. A. Hayden to Whitfield Brothers, Monongahela, Pa.
Eroscleo 54055—C. A. Wright to J. D. Rutty, Leolyn, Pa.
Ethel's Woodrow 34355—T. S. Davis to D. A. Morrow, Tyrone, Pa.
Eulalie's Woodrow 53991—C. B. Webster to C. E. Duncan, Kansas City, Mo.
Fair Lad of Sarnia 36003—Dodge Brothers to Clarence A. Dodge, Barre, Vt.
Fair Oaks Combination 52598—Armand P. Rather to Carl J. Peik, Chilton, Wis.
Falcon's Benefactor 49285—B. Austin Cheney to E. M. Barnes, Woodbury, Conn.
Fancy's Raider of Point Breeze 54017—William Hill to I. C. Duval & E. B. Williamson, Colliers, W. Va.
Fannie's Billy 7th 53812—H. W. Johnson to C. J. Goodman & Sons, Concord, N. C.
Fanny's Duke of Denmark 28953—R. R. Schwartz to J. H. Gracy, Terra Cotta, Ill.
February Julian 45316—R. A. Hook to Bert E. Hook, Fort Atkinson, Wis.
Flora's Prince of Edgewood 34693—V. B. Miller to T. D. Brown, Salisbury, N. C.
Flora's Prince of Edgewood 34693—T. D. Brown to Z. V. McIntyre, Monroe, N. C.
Floridale Gay Masher 49334—L. E. Hageman & Sons to George W. Olson, Carver, Minn.
Floridale Rose King 50934—L. E. Hageman & Sons to C. A. Lohmann & Paul Busch, Lake Elmo, Minn.
Flossie's Boy of Pioneer 49871—Anderson Brothers to George L. Anderson, Chetek, Wis.
France's Boy of Saginaw 53739—George J. Hicks to Wilmer Guldenzoph, Buena Vista, Mich.
France's Royal Captain 51647—Est. C. K. Post to R. C. Mitchell, Wiggins, Colo.
Franklin of Hillside 49128—J. A. Williams to Jesse Barnum, Little Meadows, Pa.
Frank Senior of Plumb Farms 52239—Frank Plumb to E. M. Ordway, Millington, Mich.
French King of Lind 2d 49929—John E. Peterson to Henry Marquadt, Dale, Wis.
Fritz of Fairmont 49483—Kammiller & Carr to G. W. Harker, Dubuque, Iowa.
General Barksdale 52984—G. M. Wallace to J. E. Crute & Son, Antlers, Va.
General Pershing of Mountain View 52929—J. B. Van Wagener to Guy A. Ball, Twin Falls, Idaho.
General Pershing of Verdun 50354—E. L. Leppen to Adolf Skowen, Scandinavia, Wis.
George Glenwood 43156—Taber & Mignin to Fred G. Benedict, Warsaw, N. Y.
George of Elmdale 49642—Brackett & Russell to Leander F. Butler, Norridgewock, Me.
George Washington of Spring Grove 38613—Bert I. Huckle to Charles O. Cleveland, Sayre, Pa.
George Wayne of Richland 52812—M. E. Clark to Will Draves, Cazenovia, Wis.
Glenwood Inez 51902—L. J. Byers & C. C. Barnes to Charles McLouth, Ray, Ind.
Glenwood's King Power 53942—G. C. McBane to W. S. McBane, East Liverpool, Ohio.
Glenwood's Son of Gayhead 19617—George A. Bridge to Ralph B. Shepard, Pavilion, N. Y.
Golden Landmark of Minot 46495—E. S. Person to Robert McLean, Lansford, N. Dak.
Golden Prince of Elk Mound 52338—Allan H. Dickson to Antone J. Ackerman, Elk Mound, Wis.
Golden Queen's May King of Chilmark 29912—Lowell Gable to Rowan County Co-operative Guernsey Bull Assn., Salisbury, N. C.
Goldie's Main Stay of Sunnyside 51826—O. E. Perry to H. P. Nyce, Albion, Iowa.
Governor May Rose 52452—George McKerrow & Sons Co. to Charles J. Tempero, Pewaukee, Wis.
Governor of Windcrest Farm 43429—Cramton & Lobdell to G. A. Davis, Rutland, Vt.
Governor's Raymond Billy of the Pines 51642—J. H. Nahrgang to James Edward Fenton, Utica, Minn.
Governor's Robert Weshpi 54043—Frank W. Richardson to T. C. Norman, Lake Crystal, Minn.
Greenway's King of the May 46637—Est. H. G. Cheney to W. A. Case, Highland Park, Conn.
Griselda's Chief 44848—W. F. Young to Truman De Lano, Beaverton, Ore.
Gusta's Duke 53814—J. A. Guthrie to Addison Reel, Warren, Ohio.
Gwen's Caruso 39121—Ole Larson to Ralph Gilstad, Clarks Grove, Minn.
Gwen's Prospect 45215—Ole Larson to James M. Paulson, Hayward, Minn.
Hambro's Lord Mar 52226—Lovell Hutchens to M. B. Magoon, Whitewater, Wis.
Hambro's Prince 43329—Lovell Hutchens to Charles Low, Fort Atkinson, Wis.
Handy of Longview 50495—C. H. Stevens to Eli J. Duval, West Burke, Vt.
Harlequin's Boy of Montevideo 53775—Herbert J. L. Bodwell to McComb & Welch, Sanbornton, N. H.
Hazel's Aimable Intruder 53815—A. R. Scott to R. G. McDonald, Richmond, Va.
Henry of Lake Bluff 50069—W. J. Heid to C. L. Bennett, Jefferson, Ga.
High Flyer of Breezy Hill 49320—Clifford Capener to Guy Weidenkopf, Baraboo, Wis.
Highland Pride 53906—Myron E. Stockwell to Calvin T. Day, Baldwinsville, Mass.
Holden's Promise of Caldwell Place 49668—John S. Rich to J. D. Ameele, Williamson, N. Y.
Hope's Even of Hickory Grove 50047—Glenn Clark to W. H. Myers, Arcadia, Ind.
Ida's Rival Prince 53744—O. T. Mallory to Wilson J. Craig, Britton, Mich.
Itchen King's Governor 49676—John S. Riehl to H. C. McCamon, Lisbon, Ohio.
Itchen King's Governor 49676—H. C. McCamon to T. C. Faley, Chester, S. C.
Jeronie's Derillo Lad 46080—Bert I. Huckle to F. H. Ciney, Sayre, Pa.
Jewel's Romeo 49888—John A. Yoder to Harvy Miller, Wellman, Iowa.
John D. of Edgewater 40264—Lawrence Howard to P. W. Kendall, Asbury Park, N. J.
Josephine's Woodrow 52883—Belcher & Loney to George Compton, Richfield, Cal.

TRANSFERS OF GUERNSEY CATTLE

Justinee's Branford Fostremo 53973—Est. M. F. Plant to Marcus L. Trail, Groton, Conn.
Kedge of Sunny Slope 44487—C. J. & W. A. Connell to Fruit Bros., Waukesha, Wis.
Keenan's O'Boy 47663—M. G. Keenan to F. Chamberlin & Son, Maryland, N. Y.
King Bell of City View 50831—O. R. Schwalen to W. E. Hargrave, Roberts, Wis.
King Carter 52983—G. M. Wallace to Mrs. Lillie Barber, Falmouth, Va.
King of Maple Hill Herd 50841—W. J. Homan to W. D. James, Prescott, Iowa.
King of the May's Rose Bud 35999—H. G. Cheney to George Kohn, West Hartford, Conn.
King of White Hall 47870—J. Harlan Frantz to E. K Martin, Hagerstown, Md.
King Rex of Brookside 47368—George D. Telfer to Will Korpke, Whitewater, Wis.
King Rosholt of Rose 53806—Albert Olson to Carl A. Hole, Rosholt, Wis.
King's Counsel of Edgemoor 51911—W. H. Dupee to Crescent Creamery Co., Los Angeles, Cal.
King's Favorite of Homa Della 28566—John A. Satterlee to R. A. Nelson, Independence, Iowa.
King's Hero 53879—H. C. Cope to Heber Hutchinson, Lebanon, Ohio.
King's Laddie of Cress Lawn 54047—B. E. Totten to M. E. Smith, Farmdale, Ohio.
Kippo of Greenway 50479—H. G. Cheney to I. Horowitz, Bolton, Conn.
Kittie's Butter Bowl King 53733—T. C. Warrington to Oliver Sidwell, Winona, Ohio.
Langwater Archer 53844—F. L. Ames to George C. Stone, Duluth, Minn.
Lassie's Aimable of Whitehall 54056—Harry S. Dulin to J. S. Harrison, China Grove, N. C.
Lassie's Rose Mar of Elm Dale 53740—J. E. Thomson to Chester A. Champney, East Jaffrey, N. H.
Leeds' Demonstrator 42040—F. A. Judin to James R. Clapp, Westhampton, Mass.
Lepreau's Lenfestey 53741—Westmoreland Davis to F. J. Lepreau, Sterling, Va.
Linda's Stranford of Chippewa 52668—L. P. Martiny to John Von Haden, Augusta, Wis.
Linden Lad of Harbor Hill 6th 53791—Clarence H. Mackay to Edward W. Hazen, Haddam, Conn.
Linden Lad of Harbor Hill 7th 53848—Clarence H. Mackay to F. W. Venable, Pilot Mountain, N. C.
Linden Lad of Harbor Hill 8th 53849—Clarence H. Mackay to Ernest M. Crowell, Meriden, Conn.
Linden's Laddie 53919—Mrs. Sarah B. Cochran to George P. Shupe, Jacobs Creek, Pa.
Loo Farma's Prince 49491—C. Hershberger & F. Schlosser to Ray F. Yoder, Wakarusa, Ind.
Lord Dennison 51245—T. A. Hoverstad to W. A. Sellars, Dennison, Minn.
Lord Stranford of Oak Ridge 25974—J. A. Fraser to James R. Rogers, Raleigh, N. C.
Lucassienne's Star of Denmark 52872—H. P. Andersen & Son to Anne Wranowsky & Sons, Tisch Mills, Wis.
Lulu's Fanetta's Boy of East View Farm 53941—W. E. Robinson to J. M. Blair, Hilliards, Pa.
McConaughy 44535—John E. Scott to William M. McCalmot, Hickory, Pa.
Mabel's Duke Rilma 38749—Isador Mayr to Julius Mayr, Oconomowoc, Wis.
Mabel's Sequel of Mound City 51224—Charles A. Wilkins to Fred Sy, Kiel, Wis.
Maid's Glenwood of Mound City 48060—Charles A. Wilkins to Carl Nelson, Medford, Wis.
Major of Orono Farms 51128—W. A. & D. M. Benzie to George Moors, Big Lake, Minn.
March King 45145—F. C. Sackrider & Son to Thomas Cuff, Jackson, Mich.
Marguerite's Tops Boy 48157—William M. Jones to C. J. & Paul Mitchel, Brookfield, Wis.
Marie's Raymond of Robinson Grove 52906—Painter & McPeek to Irven Sevits, Danville, Ohio.
Marion's Monogram 52440—S. A. Merriman to Domminic Watry, Random Lake, Wis.
Marlboro Venture 52754—Francis Shaw to W. H. & J. J. Downey, Marlboro, Mass.
Martha's Noble 49559—Greer Bros. to M. A. Roy, Barnet, Vt.
Masher King's Major 52488—L. A. Devine to T. J. McManus, Rush, Pa.
Maud's Ladock of Ebensburg 52975—Webster Griffith to Cyrus Howell, Ebensburg, Pa.
Mayor of Pleasant Lane 50973—Clem W. Tillmann to Theodore Krueger, Port Washington, Wis.
May's Titan 54054—Lloyd F. Brouse to Edwin G. Miller, Wadsworth, Ohio.
Maxlawn Victor 52642—Ralph McMillen to Forest S. Schaffer, Van Wert, Ohio.
May Rose Major of Hickory Grove 47895—Glenn Clark to Charles A. Tobias, Nappannee, Ind.
Mertie's Chief 53042—George A. Bridge to D. C. Higgins, Corfu, N. Y.
Minnesota Diamond 52755—P. G. Norris to Charles H. Siebel, Wells, Minn.
Minnie's Chene of Crab Tree 47377—Mrs. Scott Durand to Sherman T. Cooper, Chicago, Ill.
Mixter Domino 54035—Est. George Mixter to J. H. Webb, West Brookfield, Mass.
Mixter Nestor 54034—Est. George Mixter to John Black, Williamsburg, Mass.
Mixter's Pride 52150—J. D. Dillon to Mrs. Rufus Ballenger, Purcellville, Va.
Mixter Standard 48742—L. J. Crosland to W. J. Crosland, Bennettsville, S. C.
Moonlight Polly's King 53878—J. J. Thompson to George A. Marshall, Madrid Springs, N. Y.
Moonlight's Maplehurst 53039—J. J. Thompson to John G. Rutherford, Lisbon, N. Y.
Mooresville Spot 17612—J. H. Jordan to S. G. Rhodes, Fletcher, N. C.
Moose Valley Shoshone 51630—Theo. Hollister to John Reiton, Baldwin, Wis.
Morven's Lenfestey's Prince 53742—Westmoreland Davis to Phil Asol, Cumberland, Va.
Moss Raider's Governor of Muskego 37144—Huron Mountain Club to Jay B. Deutsch, Big Bay, Mich.
Munroe of Bralee 53808—E. R. Brady to H. H. Everett, Patterson, Cal.
Myrtle's Franciscus 53977—John C. Higgins to John P. Meredith, Elkton, Md.
Nancy's Glenwood Boy 38500—Allie S. Knudson to R. H. Raffelson, Bangor, Wis.
Netlin's Nero 50718—Leonard M. Rowe to George Gjertson, Iola, Wis.
Nebraska Banker 52969—Ernest A. Olson to Henry Peterson, Valley, Nebr.
New Year's Prince 50587—Harry B. Shenk to D. E. Weicksel, Elm, Pa.
Noble's Masher of Fair View 42006—H. W. Trowbridge to Emil Keonig, Mexico, N. Y.
Noblisse of Brock Hill 53925—Anna Louise Brock to Lewis T. Hill, Boltonville, Vt.
Norwood's Cavalier 53943—Amos K. Mast to Ella B. Cameron, North East, Md
O. K. of Evening Shade 50524—Thomas B. Whinnery to L. S. Steer, Adena, Ohio.
Ollie's Caster 33258—F. M. Bray to H. W. Griswold, West Salem, Wis.
Ollie's Caster 33258—H. W. Griswold to Charles G. Christopherson, Grantsburg, Wis.
Oro of Greenway 50480—Est. H. G. Cheney to Eversley Childs, Setauket, N. Y.
Overlook's Beauty's Perfection 53778—H. W. Trowbridge to Emil Keonig, Mexico, N. Y.
Owain 53730—E. D. Watkins to Henry Alcorn, Irvine, Ky.
Paul Duke's King 46544—H. A. Stueard & A. Murray to Almon Wolf, Climax, Mich.
Pauline's Victor 47828—Otto W. Post to R. A. Wagner & Son, Baldwinsville, N. Y.
Pierce's Daniel Durando 53847—William F. Pierce to J. J. Gahagan, West Chicago, Ill.
Pinecrest Holliston France's Son 26452—C. T. Rice to C. M. Paul, Staunton, Va.
Plato's Le Gele's King 53922—H. H. Martin to W. R. McMurray, Leech Lake, Minn.
Pomara's May King 53907—Delaware College to A. S. McCullough, Sharpsville, Pa.
Pride of Bronxland 53947—E. F. Bronk to Richard F. Hull, Luzerne, N. Y.
Pride's Jacques of Riverview 52439—S. A. Merriman to E. J. & Clark Bender, Johnstown, Colo.
Princeling's Prince 50107—O. Rudesill to Norman Sorenson, Spring Valley, Wis.
Prince May of Walnut Valley 48541—Blayney & Hutchinson to J. D. Castner & Sons, West Alexander, Pa.
Prince of Calumet 54016—Edward Hass to William Schnell, New Holstein, Wis.
Prince of Capital View 50079—E. J. Himelberger to James C. Ranney, De Witt, Mich.
Prince of Mound City 51227—Charles A. Wilkin to J. W. Taylor, Las Cruces, N. Mex.
Prince of Shady Brook 46050—W. E. Strete to G. A. Brandt, Willshire, Ohio.
Prince of Steere Farm 50869—C. H. Steere to Adon S. Law, Preston, N. Y.
Prince of Tweed River 43756—F. A. Baker to E. L. Barber, Bernardston, Mass.
Prince of White Hall 47869—J. Harlan Frantz to M. E. McDannell, Biglerville, Pa.
Prince's Farmer of Cass 52514—W. D. Kahler to Edwin Bates, Jones, Mich.
Princess Valley and King's Son 53885—W. H. Clark to Henry C. Richards, Bridgeton, N. J.
Proud Don of Munroholm 40546—Thomas H. Munro to George H. Norris, Barneveld, N. Y.
Queen of Mapledale's Laddie 47429—O. P. Huffine to Klingler & Maier, Lima, Ohio.
Queen's Autocrat 54046—L. S. Murat to Isaac A. Olson & Son, Scandinavia, Wis.
Ranier of Bralee 53809—E. R. Brady to B. F. Ridgway, Sequim, Wash.
Rawleigh of Elder Grove 53997—William Wied to M. G. Johnson, Scandinavia, Wis.
Redella 4th's Hambro 54033—O. B. Roe to Ralph Tratt, Whitewater, Wis.
Redella's 2d's Sultan 54032—O. B. Roe to Ralph Tratt, Whitewater, Wis.
Rex Glenwood of Village Farm 33621—A. Hatt & Son to Edward A. Walter, Fontana, Wis.
Richard May Masher 53748—Henry Durstine to J. E. Medsger, Connellsville, Pa.
Richard of Price Farms 53888—Frank Plumb to Richard F. Price, Saginaw, Mich.
Riley 53749—Herbert P. Riley to Herbert G. Miers, Trucksville, Pa.
Roehampton's Kingside 53921—H. H. Martin to Robert Hanson, Remer, Minn.
Rondy Warwick 48914—Hiram Hecox to George B. Myers, Garrettsville, N. Y.
Roseleon's Prim King 44648—Ames Bros. to Louis Appleby, Plainview, Minn.
Rose Powers 49096—J. T. Barto & Co. to Arch Anderson, Richland Center, Wis.
Rose's Dexter 49001—Ole Larson to D. G. Graham, Geneva, Minn.
Rose's Royal of Foxcroft 50568—Phillips & Seeds to Robert Balderson, Kennett Square, Pa.
Rose's Ultra Prince of Maple Shade Farm 53777—Frank A. Hotchkiss to Mrs. Grace H. McKenzie, Litchfield, Conn.
Royal Duke of Wakefield 53731—Howard Clark to William Spooner, Bad Axe, Mich.
Rupert of Thorn Hill 50133—August Ziesing to Bryce Brothers, Romeo, Mich.
Rutland's Victory Boy of Wind Crest Farm 53851—Cramton & Lobdell to Earl S. Kinsley, Rutland, Vt.
St. Croix Hoover 48931—Lloyd Rundell to Albert Zimmerman, Carlisle, Ark.
Sam of Capitol View 49448—E. J. Himelberger to C. R. Ray, Kalamazoo, Mich.
Sam of Waynesboro's Colonel 53136—E. M. Coiner to E. W. Coiner, Fisherville, Va.
Sandy of Brookside 37410—E. W. Chattin to A. I. Smith, Knoxville, Tenn.
Secret Monogram 47292—H. C. McCamon & Son to A. M. Whisnant, Charlotte, N. C.
Selma's King of Mound City 51225—Charles A. Wilkins to Leslie Spink, Platteville, Wis.
Sequel of Meadow View 50737—Otto Wolf to Walter Herman, Galesville, Wis.
Sequel of Sunny Slope 49919—C. J. & W. A. Connell to B. F. Kimpel, Corliss, Wis.
Shoreland Count Sauk 53887—L. B. Stevens to Andrew F. Washburn, Baraboo, Wis.
Shoreland Golden Count 51070—L. B. Stevens to Ed C. Gomon, Delton, Wis.
Sir Barnabus 50409—James W. Bullock to A. E. Bentley, Sunderland, Vt.
Sir Julian of Middledale 40655—Calkins & Riggs to J. W. Welsh, New Westminster, B. C.
Sir Victor of Bon Ayre 48615—James C. Ranney to Luther B. Ranney, Elsie, Mich.
Sir Yeksa's Kaiser 42551—George H. Lovejoy to Martin E. Dirfentholer & Edwin Oleson, Mindoro, Wis.
Sport of Mound City 46950—Charles A. Wilkins to Lars Peterson, Milltown, Wis.
Spotted Joe 50527—C. Hershberger & F. Schlosser to Milton Kern, Bremen, Ind.
Springbrook Sunbeam's Knight 54031—O. B. Roe to Ralph Tratt, Whitewater, Wis.
Springdale Sylvanite 54028—Ole I. Thorstad to Miss Carolyn Christenson, Wild Rose, Wis.
Starlight of Bon Ayre 53061—Edward Lowe to Henry W. Wigman, Lansing, Mich.
Star of C. A. Holm Farm 36387—Sam Drake & Son to George Kuney, Fayette, Ohio.
Star of Elgercon 52154—Mrs. Gertrude L. C. Tucker to Elmer Jacobs, Chester, Ohio
Star of Verdun 49121—E. L. Leppen to Sam Dahlen, Iola, Wis.
Strong Anchor of Verndale 53893—Merrit Osborn to Henry Erkel, Lesueur Center, Minn.
Sultan of Willow Wood 53755—Jay D. Russell to C. E. Calkins, Allegan, Mich.
Sunbeam's Pride of Cedar Lane 48871—J. S. Yoder to C. A. Gearhart, Bucyrus, Ohio.
Susie's Lad of Valley Farm 46881—Emil Walther to John Wyss, Medford, Wis.
Susquehanna Prince Glenwood 50648—Harry G. Binkley to Almon F. Reinhart, Drumore, Pa.
Ted of Lilydale Farm 45314—Peter A. Sagen to Marathon County Asylum, Wausau, Wis.
The Quest of Greenfield 49029—Frank Gick to Walter A. Gailor, Gansevoort, N. Y.
Tilly's Anchor Boy 46788—D. V. Stone to Fred L. Poor, Williamstown, Vt.
Tom of Fairmont 51058—Kammiller & Carr to F. Noesen, Dubuque, Iowa.
Tops of Gold of Maple Height 53087—Frank E. Swan to William M. Jones & Son, Waukesha, Wis.
Towasschohar 45640—Edward P. Mattice & Son to Edwin Barton, Quaker Street, N. Y.
Tricksey's George of Sunny Side 18355—W. J. Heid to L. Erdman & W. O. Hoffman, Fort Atkinson, Wis.
Trico of Greenway 50482—H. G. Cheney to A. P. Mitchell, Windsor, Conn.
Tweed River Girl 2d's King 44149—B. H. Aldrich to Frank L. Russell, Shrewsbury, Vt.
Tulip's Hayes Raider 49293—H. C. McCamon & Son to John N. Hughes, Mercer, Pa.
Ultra May Day 54018—S. M. Shoemaker to M. M. Hollingsworth, Landenberg, Pa.
Ultra May King 2d 48628—George M. White to L. S. White, Cairo, N. Y.
Walter's Sequel of Sunny Slope 50436—C. J. & W. A. Connell to J. R. Bent, Oglesby, Ill.
Waneta's Glen 53804—Elmer E. Fry to J. M. Hoke, Twin Bluffs, Wis.
Willie Rosewood 53995—George B. Gilman to T. C. Norman, Lake Crystal, Minn.
Willowood Boy 45356—J. T. Barto & Co. to Buford Gillingham, Gillingham, Wis.
Wishful's Hope 53807—Hoffman & Erdman to A. Shanks, Merrimack, Wis.
Yeksa's Tops of Gold's Boy 35280—William M. Jones to William M. Jones & Son, Waukesha, Wis., and George McKerrow & Sons Co., Pewaukee, Wis.

TRANSFERS OF GUERNSEY CATTLE

COWS

Addie Bell of La Grange 53667—J. A. Fraser to James R. Rogers, Raleigh, N. C.
Aimable's Sweet Maggie of Oak Ridge 47645—J. A. Fraser to James R. Rogers, Raleigh, N. C.
Alice Lancy 88443—Schulien & Roth to Frank Schulien, Ottoville, Ohio.
Alvpia 76525—Lowell Gable to B. A. Earnhardt, Rockwell, N. C.
Amanda of Amherst 37438—Carl A. Hole to John Frederickson, Blair, Wis.
Ambition's Garetta 38201—J. H. Wyman to George Hengstler, Baraboo, Wis.
Ambition's Granddaughter 88402—Andrew Kasznay to L. L. Richards, Litchfield, Conn.
Amona 32911—M. C. Buckingham to Cornwall Estate, Cornwall, Pa.
Anna of Cortland 79737—A. C. Ramseyer to W. E Wright, Alron, Ohio.
Anna of Meadow Brook 88184—Est. H. C. Grant to E. E. Grant, Saint Johnsbury East, Vt.
Anna's Murne 88581—W. C. O'Donnell to George A. Cox, East Millsboro, Pa.
April's Golden Queen 37580—Otto W. Post to P. W. Kendall, Asbury Park, N. J.
Azalia of Bralee 77585—E. R. Brady to Paul Gilbert, Shaw, Ore.
Bandy's Queen of Fair View 52676—H. W. Trowbridge to Emil Keonig, Mexico, N. Y.
Barneyman's Lady Roberts 54340—John Wilmoth to Cramton & Lobdell, Rutland, Vt.
Baw Beese-Annie 88448—I. M. Williams to C. M. Sawyer & Son, Jonesville, Mich.
Baw Beese-Lady 88447—J. M. Williams to C. M. Sawyer & Son, Jonesville, Mich.
Beauty of Home Acres 77400—Eugene Griffin to C. G. Meaker Co., Inc., Auburn, N. Y.
Beauty of Lake Bluff 63367—W. J. Heid to Otto Klement, Fort Atkinson, Wis.
Beauty of School Hill 46061—Isador Mayr to Julius Mayr, Oconomowoc, Wis.
Beauty of School Hill 46061—Julius Mayr to Leonard Kronebusch, Minneiska, Minn.
Beauty of the Gree 53554 (Imp.)—Amos Bryan to D. W. Beaver, Waynesboro, Pa.
Beauty of Woodcrest 70980—Lowell Gable to F. D. J. Julian, Salisbury, N. C.
Beauty's Lily of Louis Corners 83851—Alfred Voland to L. T. & E. T. Voigt, Collins, Wis.
Beda of Deer Range 29543—H. & P. Armstrong to John L. Roberts, Hampton, Iowa.
Belle of Coventry Lake 44197—E. R. Brady to Paul Gilbert, Shaw, Ore.
Belle of Lamartine 83044—W. C. Ingalls to W. Freeman Whiting, Brandon, Wis.
Bell of Lake Bluff 81371—W. J. Heid to C. L. Bennett, Jefferson, Ga.
Bellevue Fray of Maple Farm 86948—Nelson H. Howe to Gage E. Tarbell, Smithville Flats, N. Y.
Benjamin's Gloria 43933—W. J. Heid to E. H. Johnson, Stoughton, Wis.
Benora 63642—M. C. Buckingham to Cornwall Estate, Cornwall, Pa.
Bernice Clymo 66590—E. C. Phillips to Edward Boggs, Cheswold, Del.
Berta Ruth of Hill Side Farm 83221—Lincoln Wilhelm to J. S. Yoder, Wooster, Ohio.
Berta Ruth of Hill Side Farm 83221—J. S. Yoder to A. C. Ramseyer, Smithville, Ohio.
Bessia B. of Hill Side Farm 83222—Lincoln Wilhelm to J. S. Yoder, Wooster, Ohio.
Bessia B. of Hill Side Farm 83222—J. S. Yoder to A. C. Ramseyer, Smithville, Ohio.
Bessie Marshall 6th 67515—J. C. McLaren to M. A. Roy, East Ryegate, Vt.
Bessie of Kinsman 50846—A. C. Ramseyer to L. L. Lehmann, Wooster, Ohio.
Bessie of Rocky Reach Farm 69494—A. L. Lincoln to David N. Crawford, South Weymouth, Mass.
Bessie Wild Wood of Maple Grove 88179—J. B. Edsall to Levi Coke, Millerton, Pa.
Bess of Edgewood 88388—George R. Simpson to Darwin D. Simpson, Owensville, Ind.
Beva Ford of Maple Farm 86947—Nelson H. Howe to Gage E. Tarbell, Smithville Flats, N. Y.
Birma 32908—M. C. Buckingham to Cornwall Estate, Cornwall, Pa.
Blanche and Glenwood's Choice 73142—W. H. Clark to Harry S. Barber, Penns Grove, N. J.
Blanche of Bayside 44383—E. E. Hills to W. E. Stackpole, Bradford, N. H.
Blossom of Crystal Springs 87413—George W. Kiel to Adolph Klann, Reedsville, Wis.
Blossom of Thorn Hill 56354—C. J. & W. A Connell to O. J. Moore, Ensley, Ala.
Bob's Adella 68601—Frank C. Webb to Charles P. Webb, Medford, Minn.
Bonnie Belle's Beauty 29080—D. P. Northrup to Charles Peters, Downsville, N. Y.
Bonnie Bell's Chimes 86305—Delaware College to J. I. Phillips, Delmar, Del.
Bonnie Gladys of Nordland 75689—Fred C. Holbeck to H. W. Wigman, Lansing, Mich.
Bonnie Gladys of Nordland 75689—H. W. Wigman to J. B. Secrist & Son, West Newton, Pa.
Bonnie's Bessie of Hazelbrook 37334—H. C. McCamon & Son to A. C. Ramseyer, Smithville, Ohio.
Bonnie's Bessie of Hazelbrook 37334—A. C. Ramseyer to Jesse Whonsettler, Creston, Ohio.
Bonnie's Clover of Edgewood 84702—George W. Welch to Roy C. Serven, Bushnell, Ill.
Bonnie Sue of Sevastopol 88268—L. F. Henschel to C. A. Schmidmeyr, Chippewa Falls, Wis.
Briarcliff Maid 63643—M. C. Buckingham to Cornwall Estate, Cornwall, Pa.
Bride of Hillton 35582—J. D. Nichols to Urban A. Woodbury 2d, Burlington, Vt.
Brookdale's Pink 41546—E. R. Brady to R. P. Guard, Friday Harbor, Wash.
Brownie of Oakdale 72307—J. Z. Green to J. B. Huggins, Marshoille, N. C.
Buttercup's Butterfly 66129—Est. George T. Jones to Noah F. Bunker, Fairfield Center, Me.
Butterfly's Bluebell 83949—Est. George T. Jones to Robert J. Stone, Augusta, Me.
Calexico 63646—M. C. Buckingham to Cornwall Estate, Cornwall, Pa.
Calypso's Nellie 69609—John T. Whalley to Fred Morgan, Oak Harbor, Wash.
Castereen's Princess 34604—J. E. Mack to J. G. Seward & Son, Jefferson, Wis.
Cecilia of Woodlands 59688—B. D. Spalding & D. S. Coale to R. H. Wempe, Benson, Md.
Cherry Bud of Greenway 83842—H. G. Cheney to Eversley Childs, Setauket, N. Y.
Cherry White of Oak Ridge 47770—J. A. Fraser to James R. Rogers, Raleigh, N. C.
Chief's Fay of Fairview 53519—H. J. Dodge to Clarence A. Dodge, Barre, Vt.
Chloe of Old Orchard 85669—W. S. Newman to George Baldwin, Jefferson, Ohio.
Christmas of the Gateways 74581—Arthur W. Wellington to A. Schlehuber, Lynn, Mass.
Clara Marie of Mara Alva 83887 (Imp.)—A. C. Ramseyer to W. E. Wright, Akron, Ohio.
Clara of Linden Home 42822—Isador Mayr to Arthur Mayr, Kiel, Wis.
Clara's Buttercup of Mara Alva 83904 (Imp.)—A. C. Ramseyer to Georgiana H. Kidder, Troy, Ohio.
Clerodendron 60232—M. C. Buckingham to Cornwall Estate, Cornwall, Pa.
Clover's Sunflower 60232—M. C. Buckingham to Cornwall Estate, Cornwall, Pa.
Clover's Sunflower 79034—W. F. Young to Henry F. Boeckman, Sherwood, Ore.
Colbydale Breeze 88266—Charles W. Colby to Burt C. Abbott, Tilton, N. H.
Cornelia of Linwood 73957—Homer F. Rundell to State Normal School, Platteville, Wis.
Cottage Lily of Waddington 54966—Leonard W. Goss to George W. Bock, Larned, Kans.
Cottie's King's Beautiful Alice 52992—Forest S. Schaffer to Jasper L. Wixker, Shelbyville, Ind.
Countess Alfreida 71142—F. A. Owen to H. C. McCamon, Lisbon, Ohio.
Countess Alfreida 71142—H. C. McCamon to A. M. Whisnant, Charlotte, N. C.
Coventry Girl 6th 42028—E. R. Brady to F. E. Baxter, Toledo, Wash.
Criterion's Anna of Bellview 67359—Dodd Bros. to Percival B. Dodd, Stillwater, N. Y.
Criterion's Beauty 60924—H. W. Trowbridge to Emil Keonig, Mexico, N. Y.
Daffodil of Rockstone 62701—Maxwell & Stiles to Edward Maxwell, Montreal, Canada.
Dainty of Fair View Farm 75110—George F. Dye to Herman C. Lehmann, Wanatah, Ind.
Dairymaid's Betty of Fox Valley 67849—Charles Kuhtz to Charles B. Kerr, Templeton, Wis.
Daisy Dean of Oakdale 68889—J. Z. Green to L. T. Marsh, Marshville, N. C.
Daisy of Nwotllim 59112—F. J. Rummell to Conrad Zwingler & Son, Mineral Ridge, Ohio.
Dale of Oakwood's Joy 86638—H. J. Hall to A. C. Ramseyer, Smithville, Ohio.
Dale of Oakwood's Jov 86638—A. C. Ramseyer to Calvin Collier, Bellevue, Ohio.
Dalewood's Joy of Mara Alva 88397—A. C. Ramseyer to Calvin Collier, Bellevue, Ohio.
Dandy's Lil of Herodale 58184—James H. Beirne to C. W. Weiss, Cape Girardeau, Mo.
Deasie of Oakhurst 49105—Frank A. Hotchkiss to Bureau of Animal Industry, Washington, D. C.
Deborah of Bon Ayre 65649—Ray Drake to S. D. Miller, Archbold, Ohio.
Demonstrator's Miss Hazel 88264—F. A. Judin to James R. Clapp, Westhampton, Mass.
Dollie Leone 39123—Charles Rodgers to Mrs. Ethyl M. Howard, Zionville, Ind.
Dolly Dimple's Rutila 50517—H. G. Cheney to M. A. Andrews, West Hartford, Conn.
Dolly of North Star 47492—J. D. Nichols to Frank Cole, Cuttingsville, Vt.
Dolly Queen of Guernsey Brook 61351—Howard Gardner to J. Roman Way, Williamsport, Pa.
Dolly Warren's Daughter of Mara Alva 88490—Daniel Ramseyer to H. J. Millen, Rodman, S. C.
Dolly Warren Wood of Elmpines 42405—C. A. Gearhart to Daniel Ramseyer, Smithville, Ohio.
Donna Rosa of Ira 80082—Charles Hornburg to John Allen, Cato, N. Y.
Donnington Gladys 3d 45944 (Imp.)—George M. White to L. S. White, Cairo, N. Y.
Dora's Queen of Medford 85888—George E. Reichert to Joe Harris, Medford, Wis.
Dorothy of Meadow Brook 2d 88183—Est. H. C. Grant to E. E. Grant, Saint Johnsbury East, Vt.
Dorothy of Montevideo 68488—Herbert J. L. Bodwell to Mr. and Mrs. Fillmore Welch, Sanbornton, N. H.
Dorr's Maid's Primrose of Mara Alva 88488—A. C. Ramseyer to C. P. Heifner & Son, Polk, Ohio.
Dott of Guernsey Glades 56567—Octav Voget to John T. Whalley, Portland, Ore.
Dott of Guernsey Glades 56567—John T. Whalley to John Frostad, Oak Harbor, Wash.
Dove of Alfalfa Farms 31065—Forest Schaffer to Jasper L. Wicker, Shelbyville, Ind.
Duchess of Riverton 78263—Hunter Sisters to Walter E. Wright, Columbus, N. J.
Echo's Lady Violet 25231—J. C. George to V. R. Myers, Ohio City, Ohio.
Elaine of Brookside 2d 80832—George D. Telfer to E. H. Kiesling, Jefferson, Wis.
Eleanor Louise of Oak Crest 88487—Est. O. P. Nesmith to R. C. Richardson, Mount Vernon, Ill.
Ella of Norwood 76717—Lowell Gable to J. M. Ketchey, China Grove, N. C.
Elodia 53268—M. C. Buckingham to Cornwall Estate, Cornwall, Pa.
Elsie of Hylsted 85091—W. T. Porter to Hill Brothers, Sunderland, Vt.
Emmadette of Llanwhitkell 78698—J. D. Nichols to Frank Cole, Cuttingsville, Vt.
Emma of Lake Bluff 73414—W. J. Heid to H. L. Felton, Boaz, Wis.
Empress of Riverton 79108—Hunter Sisters to Walter E. Wright, Columbus, N. J.
England's Clytie 65702 (Imp.)—Leonard W. Goss to W. H. Wyatt, Kinsley, Kans.
Essex Maid 60544—Lovell Hutchens to Charles Low, Fort Atkinson, Wis.
Eva Rilma of Stony Creek Farm 75661—C. A. Peterson & G. R. Miller to C. A. Peterson, Weyauwega, Wis.
Fair Oaks Beth 81845—Armand P. Rather to Carl J. Peik, Chilton, Wis.
Fair Oaks Betty 81844—Armand P. Rather to Carl J. Peik, Chilton, Wis.
Fair Rosendale of Hawkeye 49922—J. Allan Porter to E. L. Boyd & Son, Connellsville, Pa.
Fair Rosendale's Glenwood Pauline 88401—J. Allan Porter to Mrs. Carrol C. Boyd, Connellsville, Pa.
Fame of Ellerslie 58484—G. M. Wallace to F. K. Babson, Hinsdale, Ill.
Fanette 2d 48663—W. J. Heid to E. J. & Clark Bender, Berthoud, Colo.
Fanny Dombey 57774—Painter & McPeek to Irven Sevits, Danville, Ohio.
Fanny's Dew Drop 67505—John C. Haartz to A. Kessel, Jr., Douglass, N. Y.
Fareda of Maple Farm 86946—Nelson H. Howe to Gage E. Tarbell, Smithville Flats, N. Y.
FernLady Belle 81010—Frank Zahorka, Jr. to Helendale Farms, Milwaukee, Wis.
Fillmore's Daisy 40978—H. G. Cheney to M. A. Andrews, West Hartford, Conn.
Fleck of Brush Creek 32589—J. A. Darnell to L. B. La Rue, Ashville, Ohio.
Flora Bella of Mara Alva 83890 (Imp.)—A. C. Ramseyer to W. E. Wright, Akron, Ohio.
Flora McDonald of Ellerslie 63862—G. M. Wallace to F. K. Babson, Hinsdale, Ill.
Flora of Mont Val 62459—C. D. Schlabach to A. C. Ramseyer, Smithville, Ohio.
Flora of Mont Val 62459—A. C. Ramseyer to A. M. Whisnant, Charlotte, N. C.
Flora's Lilly of Cedar Lane 80722—J. S. Yoder to I. W. Schieber, Bucyrus, Ohio.
Flora's Lilly of Cedar Lane 80722—I. W. Schieber to A. C. Ramseyer, Smithville, Ohio.
Florine 51475—W. J. Dawson to H. W. Griswold, West Salem, Wis.
Floris Princess 88185—A. H. Thompson to C. M. Paul, Staunton, Va.
Fola of Big Spring Farm 78770—J. B. Rawlings to Rawlings & Roller, Staunton, Va.
Francesca's Proxy 74987—Jay Frick to A. C. Ramseyer, Smithville, Ohio.
Francesca's Proxy 74987—A. C. Ramseyer to W. E. Wright, Akron, Ohio.
France's Lola 78767—J. B. Rawlings to Rawlings & Roller, Staunton, Va.
Frances of Crystal Springs 87412—George W. Kiel to Adolph Klann, Reedsville, Wis.
Frances of Maple Lane 34114—Eugene Griffin to C. G. Meaker Co. Inc., Auburn, N. Y.
France's Royal Maid of Big Spring Farm 26572—B. F. Salsbury to L. Clark Hoge, Purcellville, Va.
Freya's Galaxy 45666—Mrs. Champ Jackson to J. F. Koehler, Canton, Ohio.
Gala of Meadow Brook 80474—Est. H. C. Grant to E. E. Grant, Saint Johnsbury East, Vt.
Galaxy Rose of Riverton 45764—Hunter Sisters to Henry W. Leeds, Westville, N. J.
Gallant's Golden Snowdrop 75955—O. E. Perry to William Osborne, Newburg, Iowa.
Ganyrose Gallant Bessie 82655—O. E. Perry to H. P. Nyce, Albion, Iowa.
Ganyrose's Pearl 60183—O. E. Perry to E. M. Newcomer, Grinnell, Iowa.
Ganyrose's Stell 67186—O. E. Perry to N. J. Fike, Waterloo, Iowa.
Gayhead's Flora 73934—George M. White to L. S. White, Cairo, N. Y.
Gayhead's Ultra May Betsy 67832—George M. White to L. S. White, Cairo, N. Y.
Glade's May of Hood View Farm 83453—W. A. Carlson to J. M. Pratt, Oak Harbor, Wash.
Glenwood's Bessie of Rock Farm 47442—C. T. Rice to R. J. Miller & Son, Oakton, Va.
Glenwood's Jeannette of Rockwood 69201—F. E. Fox to C. R. Fitzpatrick & F. P. Neal, Warrenton, Ga.
Glenwood's Rose of Shehawken Farm 88449—Eugene Brodhead to M. S. Learn, Cresco, Pa.

TRANSFERS OF GUERNSEY CATTLE

Gloria of Attwood 52093—Maxwell & Stiles to Edward Maxwell, Montreal, Canada.
Gloria of Lake Bluff 36321—W. J. Heid to George Waller, Blue River, Wis.
Glorius Hazel 34442—W. J. Heid to Peter Reiss, Sheboygan Falls, Wis.
Glorious's Agnes 40867—W. J. Heid to John W. Mansfield, Lakemills, Wis.
Glorious's May Queen 40868—W. J. Heid to Walter W. Heitz, Fort Atkinson, Wis.
Glow II. of Rose Farm 53555 (Imp.)—Est. George W. Ott to John Kirkpatrick, Newtown, Pa.
Godetia of Bon Ayre 51688—C. D. Schlabach to A. C. Ramseyer, Smithville, Ohio.
Godetia of Bon Ayre 51688—A. C. Ramseyer to A. M. Whisnant, Charlotte, N. C.
Goldeslie 33922—Edward Lowe to Archie Ives, Rockford, Mich.
Goldelsie of Holmdene 85624—Edward Lowe to Roberts A. Holmes, Grand Rapids, Mich.
Golden Cream of West Unity 74965—Sam Drake to John Lougheed, Montpelier, Ohio.
Golden Lady of Pencoyd 22223—Joseph Waugh to F. R. Allen, Ithaca, N. Y.
Golden Lady of Sunnyside 88394—Clifford H. Bassett to Nelson B. Betts, Valley Falls, N. Y.
Golden May Rose 49375—Joseph Waugh to F. R. Allen, Ithaca, N. Y.
Golden Princess of Oakhurst 71231—Frank A. Hotchkiss to Mrs. Grace H. McKenzie, Litchfield, Conn.
Golden Queen of Lake Bluff 73412—W. J. Heid to George Waller, Blue River, Wis.
Golden Rose of Sunnyside 88393—Clifford H. Bassett to Nelson B. Betts, Valley Falls, N. Y.
Golden Secret's Promise 88451—Isador Mayr to Julius Mayr, Oconomowoc, Wis.
Golden Secret's Promise 88451—Julius Mayr to James Connell, Pewaukee, Wis.
Golden Spotty 53190—O. E. Perry to J. B. Vifquain, Belle Plaine, Iowa.
Goldie's Sweet Hart of Highland 79674—J. H. Wellman to F. G. Lishness, Augusta, Me.
Goldy of Big Spring Farm 78764—J. B. Rawlings to Rawlings & Roller, Staunton, Va.
Gracentia 53265—M. C. Buckingham to Cornwall Estate, Cornwall, Pa.
Grace of Price Farms 88396—Frank Plumb to Richard F. Price, Saginaw, Mich.
Guernfalfa Luxury 87149—Math Michels to John Michels, Peebles, Wis.
Gulnare Harriet White 88466—Charles L. Ober to University of Illinois, Urbana, Ill.
Gwynne's Lady Roberts 50606—John Wilmoth to Cramton & Lobdell, Rutland, Vt.
Gwynne's Synthara Allen 61048—John Wilmoth to Merritt Davis, North Clarendon, Vt.
Hager's Pride 81287—L. A. Hager to Verder Bros., Hollis, N. H.
Hambro's Beauty of Lake Bluff 73415—W. J. Heid to Christ Keisling, Fort Atkinson, Wis.
Hambro's Gloria 59061—W. J. Heid to E. J. & Clark Bender, Berthoud, Colo.
Hambro's Lenorill 59063—W. J. Heid to E. J. Clark Bender, Berthoud, Colo.
Hawthorn of Bralee 88271—E. R. Brady to Joshua Wotton, Friday Harbor, Wash.
Hazel Gloria 52215—W. J. Heid to C. A. Balcom, Ohio, Ill.
Heartsease of Bralee 88273—E. R. Brady to J. E. Naylor, Chimacum, Wash.
Helen Kendall 43463—Frank Plumb to Richard F. Price, Saginaw, Mich.
Helen Trix of Bon Ayre 80317—H. W. Wigman to Luther Ranney, Elsie, Mich.
Hero's Petia 53879—James H. Beirne to C. W. Weiss, Cape Girardeau, Mo.
Hester B. 83664—Louis C. Emmons to George R. Packard, Villa Nova, Pa.
Hickory Grove's Polly 76444—T. J. Wright to F. Noonan, Mauston, Wis.
Hilda M. 50630—Greer Brothers to G. H. Timmins, Ware, Mass.
Hillside's Stranford 64691—George H. Silverwood to Walter Marsden, Edgerton, Wis.
Holden's Granddaughter 62382—H. E. Babcock to Fay E. Allen, Ithaca, N. Y.
Hybrid's Dairymaid of Mara Alva 83866 (Imp.)—A. C. Ramseyer to W. E. Wright, Akron, Ohio
I Am a Sunny Brook Guernsey 32819—Lovell Hutchins to Charles Low, Fort Atkinson, Wis.
Imelda of Hylsted 76026—W. T. Porter to Michael Van Beuren, Newport, R. I.
Indian Maid of Glencairne 50140—R. H. L. Chichester to F. K. Babson, Hinsdale, Ill.
Iowa's Golden Fern 85662—O. E. Perry to Herbert Sweitzer, Waterloo, Iowa.
Irene of Cedar Grove 76480—A. W. Hast to Fred W. Hast, Berlin Heights, Ohio.
Irisbrook 17489—M. C. Buckingham to Cornwall Estate, Cornwall, Pa.
Itchen Lady of Onisquethaw 77103—Lowell Gable to J. A. Ketchey, China Grove, N. C.
Itchen of Woodcrest 76229—Lowell Gable to C. L. Neel, Salisbury, N. C.
Janet E. of Maple Heights 61447—Frank E. Swan to E. R. Whitcomb, Whitefish Bay, Wis.
Jennie La Grange of Mara Alva 73317—A. C. Ramseyer to Z. V. McIntyre, Monroe, N. C.
Jennie of Lake Bluff 81370—W. J. Heid to C. L. Bennett, Jefferson, Ga.
Jessica of Hylsted 85090—W. T. Porter to Hill Brothers, Sunderland, Vt.
Jessie's Dairymaid 45757—R. R. Schwartz to R. M. Aplin, Dousman, Wis.
Jewel's Polly of Fairview 53520—H. J. Dodge to Clarence A. Dodge, Barre, Vt.
Joan of Oak Ridge 47769—J. A. Fraser to James R. Rogers, Raleigh, N. C.
Josephine of Oaklawn 88517—H. A. Oakley to Amos Herrman, Sparta, Wis.
Joyce's Pearl 2d 75716—James W. Bullock to Arthur Galusha, South Williamstown, Mass.
Justinie of Broad Acres 62634—Frank M. Smith to George M. More, Cooperstown, N. Y.
Karenina of Farview 72661—William H. Gould to R. C. Elliott, Chula, Va.
Kate D. 26345—M. B. Rowe to S. G. Coyner, Waynesboro, Va.
Katie A. 41696—J. C. George to A. J. Stemen, Ohio City, Ohio.
King's Daylo Belle 82540—A. J. Fell to Charles E. Lutz, Bellefonte, Pa.
King's Heiress 56631—R. H. L. Chichester to F. K. Babson, Hinsdale, Ill.
King's Jewel of Glencairne 57004—R. H. L. Chichester to F. K. Babson, Hinsdale, Ill.
Kitty's Rose of St. Croix 69825—Lloyd Rundell to William Rutzen, Glenwood City, Wis.
Lady Bel Air of Maple Grove 88180—J. B. Edsall to Levi Coke, Millerton, Pa.
Lady Gay of Riverton 57864—Hunter Sisters to Henry W. Leeds, Westville, N. J.
Lady Glenwood of Maple Heights 73861—Frank E. Swan to William M. Jones & Son, Waukesha, Wis.
Lady Golden Secret 71391—Albert G. Buckley to F. B. Buckley, Valley Falls, N. Y.
Lady Golden Secret 71391—F. B. Buckley to Henry M. Sage, Albany, N. Y.
Lady Graceful's France 36819—Est. C. K. Post to Fred Hamilton, Wiggins, Colo.
Lady Inez 39352—Est. M. D. Pickett to H. W. Wigman, Lansing, Mich.
Lady Jane of Hickory Hill 36788—H. C. Strong to A. E. Wilcox, Mauston, Wis.
Lady Lou of Maple Farm 86949—Nelson H. Howe to Gage E. Tarbell, Smithville Flats, N. Y.
Lady Mary of Edgewood 71015—F. A. Judin to James R. Clapp, Westhampton, Mass.
Lady of Helendale 24743—Clifford C. Capener to William H. Millner, Baraboo, Wis.
Lady's Mayflower's Le Noir of Oakland 86661—Lobdell & Blott to John Schwartz, Troy Center, Wis.
Lady's Salina 81462—Ernst L. Kaufmann to Miss Evelyn J. Allen, Campbellsport, Wis.
La Fallaize des Landes 50290 (Imp.)—H. R. Kane to J. A. & J. T. Richey, Boring, Ore.
La Fallaize Emigrant Lass 69428—H. R. Kane to J. A. & J. T. Richey, Boring, Ore.
La Fallaize Emigrant Rose 79032—H. R. Kane to J. A. & J. T. Richey, Boring, Ore.
Lamont's Apple Blossom 83016—H. S. Lamont to E. Eckerson & Sons, Cobleskill, N. Y.
Lamont's Gladys 82082—H. S. Lamont to E. Ecke son & Sons, Cobleskill, N. Y.
Lamont's Zilpha 80391—H. S. Lamont to E. Eckerson & Sons, Cobleskill, N. Y.
Langwater Dairymaid 26377—F. L. Ames to C. L. A. Whitney, Albany, N. Y.
Lassie of Riverside 4th 73534—Frank W. Richardson to Albert R. Schwenks, Waseca, Minn.
Laura of Culpen Herd 78908—Lowell Gable to E. L. Deal, China Grove, N. C.
Lebago 63644—M. C. Buckingham to Cornwall Estate, Cornwall, Pa.
Leda of Oak Ridge 47777—Thomas Steele to Lelon L. Sumner, North Adams, Mass.
Lena Rushbrooke 86723—C. F. Kiester to George M. Gray & Son, Bethel, Ohio.
Lila of Hedgelawn 88281—H. J. Hall to C. E. Lutz, Beilefonte, Pa.
Lila's Guinevere 56738—H. J. Hall to J. M. Coleman, Marysville, Ohio.
Lillie Clairvoyante of Cress Lawn 88598—B. E. Totten to H. J. Hall, Cortland, Ohio.
Lilly of Lake Bluff 77999—W. J. Heid to G. L. Walters, Edgerton, Wis.
Lil of Riverton 72286—Hunter Sisters to Henry W. Leeds, Westville, N. J.
Lily of School Hill 39057—Isador Mayr to Julius Mayr, Oconomowoc, Wis.
Lily of School Hill 39057—Julius Mayr to Leonard Kronebusch, Minneiska, Minn.
Lissie Frazier 49156—G. M. Wallace to A. E. Bobbitt, Hester, N. C.
Lizette's Ruth 2d 49410—Otto W. Post to P. W. Kendall, Asbury Park, N. J.
Lois W. of Oak Grove 86997—J. A. Darnell to L. B. La Rue, Ashville, Ohio.
Lorette of the Gateways 72672—Edward Porter May to Henry W. Bliss, Chestnut Hill, Mass.
Louis Corner Girl 30759—Isador Mayr to Julius Mayr, Oconomowoc, Wis.
Louis Corner Girl 30759—Julius Mayr to Leonard Kronebusch, Minneiska, Minn.
Louise of Hylsted 85092—W. T. Porter to Hill Brothers, Sunderland, Vt.
Louise of Meadow Brook 79740—Est. H. C. Grant to E. E. Grant, Saint Johnsbury East, Vt.
Louise of Seneca 72423—B. D. Spalding & D. S. Coale to R. H. Wempe, Benson, Md.
Lou of High Rock 78648—Lowell Gable to H. J. Barnhardt, China Grove, N. C.
Luella of Lake Bluff 49306—W. J. Heid to Theo. L. Rosser, Jr., Charlottesville, Va.
Lula of La Grange 28788—C. T. Rice to C. M. Paul, Staunton, Va.
Lura Clymo 66591—E. C. Phillips to Herman Peck, Felton, Del.
Lyda of Beaver Ridge 82125—Henry W. Howe to F. H. Beall, Linwood, N. C.
McKerrow's Abreuveurs Governess 74704 (Imp.)—George McKerrow & Sons Co. to J. A. Maxwell, Waubun, Minn.
McKerrow's Contes Governess 74703 (Imp.)—George McKerrow & Sons Co. to E. R. Frissell, Minneapolis, Minn.
Mabel of Greenfield 74664—Frank Gick to Walter A. Gailor, Gansevort, N. Y.
Mable of Edgewood 68869—F. A. Judin to James R. Clapp, Westhampton, Mass.
Madeline of Hylsted 85089—W. T. Porter to Hill Brothers, Sunderland, Vt.
Maiden Hope 55319—R. R. Schwartz to Peter Reiss, Sheboygan Falls, Wis.
Maid of Elm Spring 65477—M. L. Ebeling & Son to Charles Lerum, Ellendale, Minn.
Malta 66511—Louis C. Emmons to George R. Packard, Villa Nova, Pa.
Mamie G. of Meadow Brook 79742—Est. H. C. Grant to E. E. Grant, Saint Johnsbury East, Vt.
Margery Roslyn 64752—F. A. Owen to H. C. McCamon, Lisbon, Ohio.
Margery Roslyn 64752—H. C. McCamon to A. M. Whisnant, Charlotte, N. C.
Marie of Highland Croft 26728—J. D. Nichols to Urban A. Woodbury 2d, Burlington, Vt.
Marie of Wilton 88201—Frank Gick to John Gick, Saratoga Springs, N. Y.
Marion of Nemadji 85948—A. C. Jones to T. M. Miller, McGrath, Minn.
Mary of Forest Lake Farms 54483—L. M. James & Son to Hugh T. James, Montrose, Pa.
Materna's Belle 88597—L. S. Murat to Isaac A. Olson & Son, Scandinavia, Wis.
Maud of Big Spring Farm 78766—J. B. Rawlings to Rawlings & Roller, Staunton, Va.
May Bay 2d 56072—Otto W. Post to Miss Hilda Loines, Brooklyn, N. Y.
Mayflower's May Rose of Maudesleigh 54846—William P. Lowell to J. C. Moulton, Newburyport, Mass.
May Gloria 52214—W. J. Heid to Theo L. Rosser, Jr., Charlottesville, Va.
May King's Lassie of Cress Lawn 88599—B. E. Totten to H. J. Hall, Cortland, Ohio.
May King's May 52234—Bailey Falls Farm to J. A. McSloy, St. Catherines, Ontario, Canada.
May King's Polly of Ingleside 42213—John C. Duner to William F. Pierce, Wheaton, Ill.
May Rose of Riverton 42249—Hunter Sisters to Henry W. Leeds, Westville, N. J.
Maytrix of Greenway 54796—H. G. Cheney to I. Horowitz, Bolton, Conn.
Maytrix of Greenway 2d 77387—Est. H. G. Cheney to J. T. Robertson, Manchester, Conn.
Melba of Bon Ayre 80320—H. W. Wigman to Luther Ranney, Elsie, Mich.
Mernalette of Birchwood 74247—C. A. Peterson & G. R. Miller to C. A. Peterson, Weyauwega, Wis.
Mervinia II. 47121 (Imp.)—Mrs. George W. Ott to Henry B. Dudbridge, Ivyland, Pa.
Mildred's Nancy 86005—W. E. Hering to E. P. Baugh, Jr., Revell, Md.
Mina of Beaver Ridge 85259—Henry W. Howe to F. H. Beall, Linwood, N. C.
Minnie of Lake Bluff 82386—W. J. Heid to E. J. & Clark Bender, Berthoud, Colo.
Miquette 3d 39106—Louis C. Emmons to George R. Packard, Villa Nova, Pa.
Miquette's Delight 77901—Louis C. Emmons to George R. Packard, Villa Nova, Pa.
Miranda of Oakdale 79528—I. Z. Green to G. A. Marsh, Charlotte, N. C.
Miriam's Casterjan 52301—Merrit Osborn to L. E. Erkel, Aldrich, Minn.
Miriam's Pink of Meadowview 49980—M. M. Williams to Ezra Elliott, Villard, Minn.
Miss Anetta M. 17096—John Bast to Otto Brill, Malone, Wis.
Miss Belle Vernon 66683—S. N. Root to Lowell Gable, Wyebrooke, Pa.
Miss Belle Vernon 66683—Lowell Gable to S. S. Stabler, Salisbury, N. C.
Miss Gypson 56702—Hunter Sisters to Henry W. Leeds, Westville, N. J.
Miss Hazel of Edgewood 71014—F. A. Judin to James R. Clapp, Westhampton, Mass.
Miss Violet of Edgewood 71013—F. A. Judin to James R. Clapp, Westhampton, Mass.
Mixter Constance 54249—Est. George Mixter to C. S. Fayerweather, New Lebanon, N. Y.
Mixter Dale 62975—Est. George Mixter to C. S. Fayerweather, New Lebanon, N. Y.
Mixter Gelenina 48391—J. G. Butler to Rollin S. Woodruff, Guilford, Conn.
Mixter Gemina 62958—Est. George Mixter to Miss Katherine E. Silsbee, Boston, Mass.
Mixter Gordon Dean 62983—Est. George Mixter to C. S. Fayerweather, New Lebanon, N. Y.
Molly Dimple of Green Ridge 67446—Dudley & Longley to Fred Fuller, Cato, N. Y.
Molly of Meadow Brook 79741—Est. H. C. Grant to E. E. Grant, Saint Johnsbury East, Vt.
Morven's Claremont Lady 62553—Harry S. Dulin to William T. Smith, Lincoln, Va.
Moving Picture 30790—Ray Drake to Adebert Patrick, Camden, Mich.

TRANSFERS OF GUERNSEY CATTLE

Nancy Lee Louise 31510—M. B. Rowe to S. G Coyner, Waynesboro, Va.
Nankeen's Secret 79452—Lowell Gable to L. M. Safrit, Salisbury, N. C.
Naomi's and Bell Castel's Choice 78122—W. H. Clark to Harry S. Barber, Penns Grove, N. J.
Naomi's and Princess's Lilly 79019—W. H. Clark to Harry S. Barber, Penns Grove, N. J.
Nelita's Grand Lass 88518—C. J. Whitney to Charles F. Bradley, Lee, Mass.
Nellie of Greenfield 43403—Frank Gick to Ralph W. Richardson, Greenfield Center, N. Y.
Nelly of the Valley 43174—Est. John H. Blose to Harry Kiser, Urbana, Ohio.
Nelta's May Rose of Village Park 54214—F. E White to W. C. Enloe & Son, Rewey, Wis.
Nettie of Fairlawn 73437—A. H. McDonald to A. C. Ristow, Melrose, Wis.
Nettie T. 2d 46452—Louis Vetter to Allen F. Hand, Greenwich, N. Y.
Nina of Highland 60305—M. E. Smith to M. T. Myers, Sligo, Pa.
Noble's La Fleur du Jardin 83609—Charles Hornburg to John Allen, Cato, N. Y.
Noble Speck El Moore 77283—George A. Bridge to W. J. McCormick, Akron, N. Y.
Noble's Tango of Fair View 52672—H. W. Trowbridge to Emil Keonig, Mexico, N. Y.
Nonpareil's Ruby 49376—J. Riley Stiles to Edward Maxwell, Montreal, Canada.
Nouvelle of Riverton 65027—Hunter Sisters to Henry W. Leeds, Westville, N. J.
Oakhurst's Daisy 42980 (Imp.)—Frank A. Hotckkiss to Mrs. Grace H. McKenzie, Litchfield, Conn.
Oakland's Marie of Creamland 70981—R. R. Schwartz to George S. Gilbertson, Manitowoc, Wis.
Octarose 88274—W. W. Colburn to C. H. Hulburt, Peterboro, N. H.
Old Squaw 56634—R. H. L. Chichester to F. K. Babson, Hinsdale, Ill.
Olinda 22655—M. C. Buckingham to Cornwall Estate, Cornwall, Pa.
Orange of Birchwood 78707—M. L. Welles to W. F. Koerber, Cape Girardeau, Mo.
Orchid of Bralee 88272—E. R. Brady to G. Vander Griend, Lynden, Wash.
Orchis of Greenway 20727—H. G. Cheney to M. A. Andrews, West Hartford, Conn.
Orchis of Greenway 4th 70684—H. G. Cheney to J. T. Robertson, Manchester, Conn.
Oreta 22000—William C. Lamont to H. S. Lamont, Cobleskill, N. Y.
Oruba Daisy of Highland 84658—Lewis G. Allen to Howard P. Jenks, Castile, N. Y.
Oruba of Highland 63575—Lewis G. Allen to Howard P. Jenks, Castile, N. Y.
Park Dawn's Anna J. 43194—John H. Williams to A. A. Glocke, Weyauwega, Wis.
Park's Queen Rhea 34759—John H. Williams to John P. Nelson, Stillwater, Minn.
Paul's Honoria 54409—Bruce N. Mattson to Olaf Larson, Bremen, N. Dak.
Pearl's Mary of Louis Corners 83850—Alfred Voland to L. T. & E. T. Voigt, Collins, Wis.
Pearl Spencer of Walnut Glen 50173—Carl Petersen to Norman Bartlett, Chardon, Ohio.
Pencader's Jean 64831—Bayard Murray to J. Edwin Griffith, Baltimore, Md.
Pet's Pride 38149—Joseph Waugh to F. R. Allen, Ithaca, N. Y.
Phyllomena of Morningside 42690—Roy Kennedy to Rider Bros., Lewisburg, Pa.
Phyllomena of Willsmore 71579—Roy Kennedy to Rider Bros., Lewisburg, Pa.
Pollyanna of Hylsted 76025—W. T. Porter to Michael Van Beuren, Newport, R. I.
Pollyanna of Maplecrest 82107—George W. Love & Sons to Mrs. M. E. Baker, Hiram, Ohio.
Pollyanna of Oakhurst 83758—Frank A. Hotchkiss to Mrs. Grace H. McKenzie, Litchfield, Conn.
Portia of Mixter Farm 58038—Est. George Mixter to C. S. Fayerweather, New Lebanon, N. Y.
Primrose of Lake Bluff 55920—W. J. Heid to George P. Bickert, Waukesha, Wis.
Primrose of Sitka 54761—Morris L. Courtright to Fred C. Holbeck, Long Lake, Mich.
Princess May Rose of Bayside 65596—Henry C. Everett to Luther S. Harvey, Franklin, Mass.
Prudence May of Mara Alva 83874 (Imp.)—A. C. Ramseyer to W. E. Wright, Akron, Ohio.
Pulias Dewdrop 42450—Frank E. Swan to E. R. Whitcomb, Whitefish Bay, Wis.
Queen of Lake Bluff 73413—W. J. Heid to Christ Keisling, Fort Atkinson, Wis.
Queen of Sitka 54760—Morris L. Courtright to Fred C. Holbeck, Long Lake, Mich.
Raider's Beauty of Locust Hill 79302—J. C. Sonda to W. P. Craig, Pittsburg, Pa.
Ramauda 55520—Roy Kennedy to Rider Bros., Lewisburg, Pa.
Ramona of Hurley-hurst 71840—Amos Bryan to D. W. Beaver, Waynesboro, Pa.
Rana 66512—Louis C. Emmons to George R. Packard, Villa Nova, Pa.
Raymond's Beauty of Menomonee 56101—C. J. & W. A. Connell to O. J. Moore, Ensley, Ala.
Reality's Gamma of Greenway 66456—H. G. Cheney to M. A. Andrews, West Hartford, Conn.
Realka of Greenway 59397—H. G. Cheney to I. Horowitz, Bolton, Conn.
Realka of Greenway 2d 77386—H. G. Cheney to I. Horowitz, Bolton, Conn.
Redina 3d 41190—Otto W. Post to P. W. Kendall, Asbury Park, N. J.
Red Wing Modele's Princess 76877—A. I. & J. Hughes to F. R. Morgan, Oak Harbor, Wash.
Red Wing Sequel's Lightfoot 67057—A. I. & J. Hughes to H. Riksen, Oak Harbor, Wash.
Rena of Chicona 58024—John T. Whalley to James Neil, Oak Harbor, Wash.
Rival's Daisy of Ira 88452—S. S. Wells to Charles Hornburg, Ira, N. Y.
Riva of Greenway 43384—H. G. Cheney to George Kohn, West Hartford, Conn.
Robert's Jessie 53855—Frank W. Richardson to George B. Gilman, Garden City, Minn.
Roberts' Lucky Star of Rockstone 62016—Maxwell & Stiles to Edward Maxwell, Montreal, Canada.
Roselinda of Hilltown 38752—Amos Bryan to D. W. Beaver, Waynesboro, Pa.
Rose M. of Oaklawn Farm 66197—Sandford Bros. to Kirby & Mills Bros., Augusta, Mich.
Rose of Albany Guernsey Farm 58390—W. L. Hohensee to Claude Hershey, Brenizer, Mont.
Rose of the Ridge 47467—O. E. Perry to J. B. Vifquain, Belle Plaine, Iowa.
Rose Petite of Mara Alva 83865 (Imp.)—A. C. Ramseyer to A. M. Whisnant, Charlotte, N. C.
Rose Riva of Greenway 83843—Est. H. G. Cheney to Eversley Childs, Setauket, N. Y.
Rosie Bee 81460—George D. Telfer to E. J. & Clark Bender, Berthoud, Colo.
Rosy of Ash Grove 80672—Ray Drake to L. Hays, Montpelier, Ohio.
Rougette of les Fontenelles 26689 (Imp.)—William M. Jones to W. Howard Price, Waukesha, Wis.
Rougette of Sunny Valley 77749—William M. Jones to D. M. Laney, Dousman, Wis.
Roxanna of Inverness 72401—A. W. & R. O. Hargrave to F. A. Brooks, Omro, Wis.
Royal Lady of Oakhurst 58426—Frank A. Hotchkiss to Bureau of Animal Industry, Washington, D. C.
Royaline's Lenorill 31301—W. J. Heid to G. L. Walters, Edgerton, Wis.
Ruth of Highland Croft 39855—J. D. Nichols to Urban A. Woodbury 2d, Burlington, Vt.
Rutila's Patient Queen of Riderwood 88413—Harry S. Jenkins to Frank B. Evans, Elkton, Md.
Sadie of Kittanning 54325—J. C. Bowser to W. G. Boyd, Worthington, Pa.
Sarah's Lad's Wild Rose Girl 61858—J. M. Fox to William F. Yost, Creighton, Pa.
Savita 60234—M. C. Buckingham to Cornwall Estate, Cornwall, Pa.
Saxoleine 27938—M. C. Buckingham to Cornwall Estate, Cornwall, Pa.
Sequel's Rose of Saratoga 88565—George Van Dewerker to M. F. Ford, Elba, N. Y.
Sequel's Triumph de Lorraine 64432—C. T. Rice to J. A. Hailman, Fairfax, Va.
Silver Queen of Granite Hill 57372—F. E. Fox to C. R. Fitzpatrick & F. P. Neal, Warrenton, Ga.
Simone II. of the Couture 61263 (Imp.)—Benjamin H. Throop to George T. Bloom, Scranton, Pa.
Snow Flake Goldy 47468—O. E. Perry to E. M. Newcomer, Grinnell, Iowa.
Sparkle of Harmony 40151—Est. George T. Jones to Theodore S. Thompson, Waterville, Me.
Splasher of Little Rock Farm 80398—Lewis P. Swoveland to Ralph Shock, Rockford, Ohio.
Starlight of Farview 72658—William H. Gould to R. C. Elliott, Chula, Va.
Starlight's Marie of Mara Alva 83928 (Imp.)—A. C. Ramseyer to J. C. Hutchinson, Charlotte, N. C.
Stately of Guernsey Home Farm 74107 (Imp.)—H. C. McCamon & Son to John N. Hughes, Mercer, Pa.
Stockbridge Ellen 43035—Henry McBurney to Charles F. Bradley, Lee, Mass.
Sugar Grove Bell 73874—C. Hershberger & F. Schlosser to Ray F. Yoder, Wakarusa, Ind.
Sugar Grove Red Rose 83090—C. Hershberger & F. Schlosser to Ray F. Yoder, Wakarusa, Ind.
Suke of Hickory Grove 45082—H. C. Strong to A. E. Wilcox, Mauston, Wis.
Sunday's Tabernacle of Overland View 41858—H. C. McCamon & Son to John C. Ogden, Johnstown, Pa.
Susie S.'s Kate of Five Oaks Farms 60893—Edward Halpin to F. R. Allen, Ithaca, N. Y.
Sweet Alice of Maple Heights 2d 68328—Frank E. Swan to William M. Jones & Son, Waukesha, Wis.
Sweet Countess Primrose of Mara Alva 83864 Imp.)—A. C. Ramseyer to W. E. Wright, Akron, Ohio.
Taormina 40035—M. C. Buckingham to Cornwall Estate, Cornwall, Pa.
Tenie of Elm Spring 85516—Frank C. Webb to Charles P. Webb, Medford, Minn.
Tenny of Sunny Side 88467—J. H. Wyman to George Hengstler, Baraboo, Wis.
The Maid of Goshen 32724—Painter & McPeek to Irven Sevits, Danville, Ohio.
Theodore's Pride 42768—J. C. Sonda & Sons to J. C. Ogden, Johnstown, Pa.
Thoralia's Beauty of Elm Spring 74904—Frank C. Webb to Charles P. Webb, Medford, Minn.
Titania of Chestnut Hill 62688—John Winkler to A. C. M. Fetter, Wooster, Ohio.
Tom of the Gleam's Prairie Belle 35504—A. W. & R. O. Hargrave to F. A. Brooks, Omro, Wis.
Tonopah 50803—M. C. Buckingham to Cornwall Estate, Cornwall, Pa.
Vanity Fair of Oakhurst 58425—Frank A. Hotchkiss to Bureau of Animal Industry, Washington, D. C.
Veda May 41503—E. R. Brady to R. P. Guard, Friday Harbor, Wash.
Venus of Thorn Hill 50748—August Ziesing to Bryce Brothers, Romeo, Mich.
Victoria of Pencoyd 43800—August Ziesing to Bryce Brothers, Romeo, Mich.
Victor's Barbara 69842—Otto W. Post to L. B. Holman, Medina, N. Y.
Viola's Successor 61437—C. J. Whitney to Charles F. Bradley, Lee, Mass.
Violet of Bralee 88269—E. R. Brady to R. P. Guard, Friday Harbor, Wash.
Vonduboc Kathryn 80924—George M. White to L. S. White, Cairo, N. Y.
Wealthy of Thorn Hill 70764—George McKezrow & Sons Co. to Obid L. Steffens, Lavalle, Wis.
Westmoreland Beauty 37419—W. J. Heid to Christ Keisling, Fort Atkinson, Wis.
William's Nobska 54246—Est. George Mixter to C. S. Fayerweather, New Lebanon, N. Y.
Windflower's Pride of Bethany 88194—W. J. McFadden to E. O. Taylor, Weston, W. Va.
Woodland Beauty 67290—J. C. George to A. J. Stemen, Ohio City, Ohio.
Wynnefredda 32904—M. C. Buckingham to Cornwall Estate, Cornwall, Pa.
Yeksa of Meadowview 3d 49979—M. M. Williams to Ezra Elliott, Villard, Minn.
Yeksa Queen of Bailey Falls 88398—Bailey Falls Farm to Archie D. Jenkins, Waukesha, Wis.
Yeksa's Tops of Gold's Fannie 2d 49103—William M. Jones to George McKerrow & Sons Co., Pewaukee, Wis.
Yeksa's Tops of Gold's Fannie 2d 49103—George McKerrow & Sons Co. to Harry H. Brown, Eau Claire, Wis.
Yeoman's Felois 2d 35993—L. Clark Hoge to Isaac E. Emerson, Lutherville, Md.
Yeoman's Mixter Queen 58059—Est. George Mixter to Miss Katherine E. Silsbee, Boston, Mass.
Zampa of Bradhurst 32960—C. T. Rice to C. M. Paul, Staunton, Va.
Zerona 45124—T. E. Miller to George L. Reed, Craftsbury, Vt.
Zulia 24289—M. C. Buckingham to Cornwall Estate, Cornwall, Pa.

PLAN NOW TO ATTEND THE ANNUAL MEETING OF THE CLUB AND COMBINATION SALE

FOLLY FARM, LIBERTYVILLE, ILL.

Guernsey Herd Headed by

Allenwood King Regent 23641 A. R.

Sire of 2 A. R. daughters, with others on test. His first two daughters to enter A. R. averaged 408 lbs. fat, class G; His first dam, Princess Deasie 36703 A. R., made 666 lbs. fat, G; 688 fat, D. Imp. Queen Regent 22716, granddam on both sides, made 583 lbs. fat in G; 889 fat in F.

Allenwood King Regent traces to Governor of the Chene 1297 P. S. three times in four generations. We are breeding his daughters to

Lone Pine Aviator 48285

Dam—Lone Pine Rose 57010, with an A. R. record of 461 lbs. fat, class G. She is a granddaughter of Governor of the Chene 1297 P. S.

Sire—Langwater Hayes Rosie's King of the May 16723 with 11 A. R. daughters averaging 528 lbs. fat. A son of King of the May 9001 and a full brother of **Langwater Heroine, 805 lbs fat, class D.**

We are testing our cows officially and in the test association. Have never had a case of tuberculosis in the herd.

CHOICE YOUNG BULLS OF THIS BREEDING FOR SALE

Tuberculosis Free---Accredited Herd. Federal Certificate No. 704.

R. H. DONNELLEY, Prop. **E. S. WARREN, Mgr.**

SECOND ANNUAL

CONSIGNMENT SALE

at Brook Park, near Lewisburg, Pa.

Friday, February 28, 1919, 10.30 A. M.

25 HEAD REGISTERED HOLSTEINS

20 HEAD REGISTERED GUERNSEYS

20 HEAD CHOICE GRADES

Among them is Mary Rose and two of her daughters

MARY ROSE 41118

By grandson of **MAY ROSE KING 8336 A. R.** whose three nearest dams are Pride of Place A. R. 1791, 10035.5 lbs. milk, 531.26 lbs. butter fat; Pride of Birth A. R. 641, 12943.5 lbs. milk, 641.12 lbs. butter fat; Pride of Home A. R. 56. 11450.6 lbs. milk, 534.26 lbs. butter fat.

Dam: **RED ROSE OF CHESTERBROOK A. R. 2293,** 10817.4 lbs. milk, 554.34 lbs. butter fat. She is half sister of the former world's champion, May Rilma, with a record of 19673.41 lbs. milk, 1073.41 lbs. butter fat.

Write for Catalogue

L. F. GEMBERLING

SELINSGROVE ∴ PENNSYLVANIA

Sunny Valley Farm

OFFERS FOR SALE

ADA'S TOPSY BOY 53268

Dropped July 8, 1918

Sire: Yeksa's Tops of Gold's Boy 35280

Sire: Dora's Boy of Sunny Valley 24470
His dam has A. R. record of 717.31 lbs. fat

Dam: Yeksa's Tops of Gold's Fannie 22362
A. R. record of 19794.9 lbs. milk and 981.53 lbs. fat

Dam: Dora's Ada 22416

She has four A. R. records, the highest being 14052.1 lbs. milk and 751.18 lbs. fat

For Pedigree and Price Address

WM. M. JONES & SON

WAUKESHA -:- WISCONSIN

The Greatest Hour of the Dairy Farmer

"There are no substitutes for dairy foods"

Now that the war is over, the farmer's responsibility and opportunity are greater than ever—for the American farmer and dairyman must literally feed the world. It means greater production and getting the *most* out of that production. Waste of time or of product is as unpatriotic now as it was during the war. But the dairy farmer can look with confidence for cooperation from the American manufacturers of *efficient* farm equipment—such as Sharples Milkers and Sharples Separators.

SHARPLES MILKER

"The ONLY Milker With a Squeeze"

The Sharples Teat Cup with "the Upward Squeeze" is the *only* method that provides massage and relief for the teats. No other milker can or does have this patented compressed air principle—which should not be confused with "atmospheric air" that *does not* exert a pressure, nor provide a squeeze or massage.

The Sharples way means faster milking, and that generally means increased yield. A 12 year old boy can do as much or *better* with a Sharples, as three men with hand milking.

There are few more interesting stories than the Sharples book on "Velvet for Dairymen." Write for it today to nearest office.

Address Dept. 148

THE SHARPLES SEPARATOR CO., West Chester, Pa.

Sharples Suction-feed Separators—Skim Clean at any Speed

BRANCHES: CHICAGO SAN FRANCISCO TORONTO

P-52

ISLAND FARM

G. G. HARTLEY, Prop.

BREEDERS OF MAY ROSE GUERNSEYS

HOME OF BEDA'S MAY KING AND PREMIER SHOW HERD 1918

PRODUCTION

The greatest living son of Imp. May Rose King with 16 A. R. daughters, two with over 700 lbs. fat; 6 over 500 lbs.; only two made by cows over 4 years of age; all but 3 made by 2 year olds. Are being retested Island Farm has 20 of his daughters, the first of which will soon be on test.

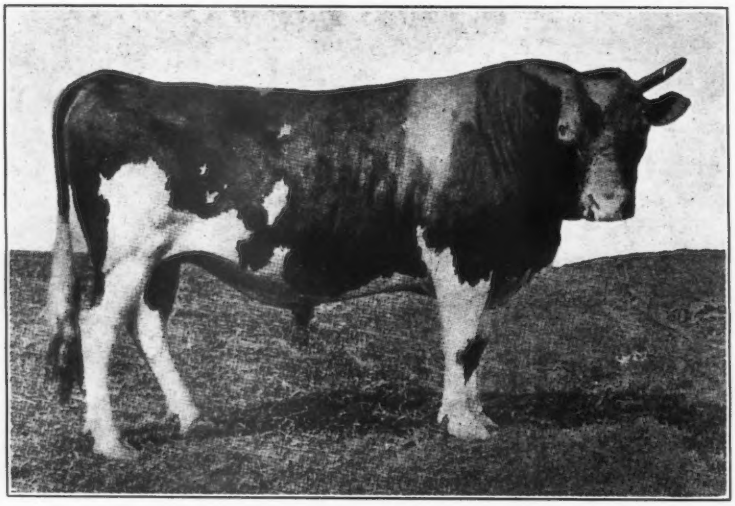

BEDA'S MAY KING 11893 A. R.

Sire of Anton's May King—sold for $7,000.00. Five of Beda's May King's progeny have sold within the last year for an average price of $2,360.00. Destined to be a greater bull than his illustrious half brother, King of the May.

INDIVIDUALITY

The Grand Champion cow of 1918, undefeated at 10 of the leading fairs in the U. S. including Mo., Iowa, Minn., Wis., Waterloo and the National Dairy Show. Also 1st prize A. R. cow with progeny and 1st prize Senior A. R. cow at both Waterloo and the National Dairy Show.

IMP. BELLA II. DU GRAND FORT 36346 A. R.

Dam of Junior Champion Heifer calf at 1916 Minnesota Fair who was also 1st prize two year old at 7 fairs in 1918 and winner of trophies at Waterloo and the National Dairy Show for best 2 year old in milk bred by exhibitor.

GUERNSEYS of TYPE and INHERITED PRODUCING ABILITY

12 YEARS WITHOUT A CASE OF TUBERCULOSIS

BULL CALVES ONLY FOR SALE

RY. STATION, ISLAND, MINN. ADDRESS (P. O.) FLOODWOOD, MINN.

OAK HILL FARM GUERNSEYS

OAK HILL REAPER 31783

SIRE: LANGWATER HARVESTER 20516
Full brother to Langwater Felois 19146, record 9445.9 lbs. milk, 529.8 lbs. fat.
His first daughter to finish a record is Thea of Oak Hill 55440, 502.95 lbs. fat, Class G

Imp. King of the May 9001
Sire of 25 A. R. daughters whose average is 603 lbs. fat including Langwater Hope 27946, 19882 lbs. milk, 1003.17 lbs. fat.

Imp. Hayes Felois II 15478
7267.83 lbs. Milk 384.15 lbs. Fat
Dam of Langwater Felois A. R. 684 529 81 lbs. fat and Yeoman's Felois A. R. 1311, 368.24 lbs. fat.

DAM: HYACINTH OF HADDEN 27377
Class AA, 9145.6 lbs milk, 464.49 lbs. fat.
Class G, Dam of Cynthia of Oak Hill A. R. 4121, 448.46 lbs. fat.
Class G. Grandam of Thea of Oak Hill A. R. 5996, 502.95 lbs. fat.

Glenwood's Combination 8927
Sire of 4 A R. Daughters, including Toma of Hillstead 18834, 16594.5 lbs. milk, 715.96 lbs. fat, reentry

Hilda C 14972
A daughter of Sir Rocmont 4438, sire of A. R. 37, 327.08 lbs. butter fat and A. R. 1402, 411.16 lbs. butter fat.

Bull Calves by above Sire and out of A. R. Dams at Attractive Prices, For Sale

OAK HILL FARM — Red Bank N. J.
Owner, J. A. HASKELL — Supt., G. A. CURTIS

Shorewood Farm

Crystal Bay, Minnesota

FOR SALE

FIRST PRIZE JUNIOR BULL CALF

Judged by Prof. Kildee at Waterloo Dairy Cattle Congress. Born May 10, 1918.

Sire—**Ladysmith's Cherub 30760**
1916, 1917 and 1918 National Champion

Dam—**Sequel's First Lady of Shorewood 58155**
403 lbs. fat in GG.
Half sister to Sequel's Deanie, 4th in GG with 509 lbs. fat.

D. D. TENNEY, Owner — **H. M. MORCK, Manager**

An Unusual Offering

BONNIE ANTON 53086

Born June 4, 1918

His sire is the $7000 Anton's May King 27387.

His dam is Bonnie's Bloom 33148 A. R. Record: 10663 lbs. milk; 530.91 lbs. fat.

An individual of exceptional merit.

ANIMAL HUSBANDRY DEPT.
DELAWARE COLLEGE
NEWARK DELAWARE

HILL GIRT FARM

GUERNSEYS

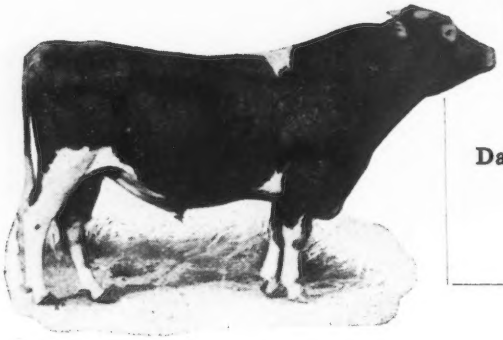

JESSE OF OAK HILL 30519

Sire—LANGWATER HARVESTER 20516

Son of Imp. King of the May

Dam—LAVINIA OF OAK HILL 36400 A. R. 2747

Record: 13350.2 lbs. milk, 720.56 lbs. fat.

Sons of this May Rose Bull for sale at reasonable prices. Write for particulars.

ADDRESS:

HILL GIRT FARM
Cossart, Pa.

OWNER,
H. G. HASKELL

SUPT.,
H. H. CLEVENGER

DELLWOOD FARM

Mt. KISCO, N. Y.
R. F. D. No. 2

John Henry Hammond, Owner
Edward G. Carman, Manager

HERD BULLS

Masher's Elsie's May King 30630

Sir Elsax of Glenburnie 22796

Masher's Elsie 24986 A. R. 1967
14458.7 lbs. milk; 745.75 lbs. fat, class E. Class Leader.
Re-entry: 15857.9 lbs. milk; 855.34 lbs. fat, class A.

Itchen Daisy's May King of Langwater 17379 A. R.
Sold for $8000
By Dolly Dimple's May King of Langwater, out of Imp. Itchen Daisy 3d A. R. 100.

Golden Elsie II. 33722 A. R.
Class Leader; 13409 lbs. milk: 672.94 lbs. fat, class G.
By King Masher, out of a daughter of Golden Noble.

King Masher 11084 A. R.
7 A. R. daughters.
By Imp. Masher's Galore, out of a daughter of Governor of the Chene.

Champion's Elsie 19854
By Guernsey Champion, out of Elsie III. of Level Green.

Noble Regent of Allenwood 44384

Elsir of Glenburnie 27424

Polly's Beauty 35078 A. R. 2911
12160.3 lbs. milk; 568.31 lbs. fat in class F.
16629.8 lbs. milk; 774.40 lbs. fat in class C. Class Leader.

Itchen's Daisy's May King of Langwater
(See above)

Golden Elsie II. 33422
Class Leader. (See above)

Kedge Anchor of the Clen
By Jewel's Independence A. R., out of Phillipina of the Glen A. R., 14916.5 lbs. milk; 702.05 lbs. fat.

Imp. Burnell's Polly IV.
A daughter of Golden Noble II., out of a daughter of Governor of the Chene

These bulls are the sons and grandsons of CLASS LEADERS and combine the best blood of the breed. 17 A. R. records made on the farm average 513.47 lbs. fat—twelve made in class G.

Two Bull Calves For Sale—nearly ready for service—out of dams making good records

GERAR GUERNSEYS

UNITED STATES DEPARTMENT OF AGRICULTURE.
BUREAU OF ANIMAL INDUSTRY.
WASHINGTON, D. C.

ADDRESS REPLY TO
"CHIEF OF BUREAU OF ANIMAL INDUSTRY"
AND REFER TO

LBE-PMM

-W-

January 2, 1919.

Mr. Louis McL. Merryman,
Cockeysville, Md.

Dear Sir:

1. The Bureau takes pleasure in advising you that as a result of a tuberculin test applied to seventy-four (74) animals on your premises on December 16 and 17, 1918, and to the one animal tested for you on December 26 and 27, 1918, your entire herd is regarded as being apparently free from disease.

2. This test will entitle you to have your name entered in the next publication of the "Control and Eradication of Tuberculosis in Cattle," as having been once tested without reactors.

3. Your cooperation in the campaign is appreciated.

Yours very truly,

J. A. KIERNAN,
Chief, Tuberculosis Eradication Division.

We can offer two extra good bull calves out of 500-lb. 3 yr. olds

Louis McL. Merryman **Cockeysville, Md.**

Langwater Lustre 47044

HERD MATRONS

LANGWATER DAIRYMAID A. R. 1460
16949.2 lbs. Milk; 812.66 lbs. Fat, class A

†***LANGWATER LUSTRE 47044**
17307.2 lbs. Milk; 806.10 lbs. Fat, class C

† **PANDORA'S VALENTINE OF R. N., A. R 1742**
14341.6 lbs. Milk; 784.22 lbs. Fat, class B.

BLOOMFIELD PANDORA 20760 A. R. 1354
14096.6 lbs. Milk; 757.67 lbs. Fat, class A.
5 consecutive records average 603.14 lbs. Fat.

† **STELLA's FAVORITE 2d 29167 A. R. 2283**
14529.6 lbs. milk; 719.23 lbs. Fat, class C.
* 15731.8 " " 750.09 " " " A.

†***IMP. WYEBROOK ROSE A. R. 6186 BB**
15873.2 lbs. Milk; 745.42 lbs. Fat, class B.
14872.1 " " 710.21 " " " BB.

†***IMP. BLANCHFLOWER XX. A. R. 5228**
13553.7 lbs. Milk; 687.93 Fat, class E.

†***JOHN O.'S MAY ROSE 57550 A. R.**
12447.2 lbs. Milk; 684.12 lbs. Fat, class G.

* **HELIOTROPE OF RICH NECK 42114**
9252.4 lbs. Milk; 572.16 lbs. Fat, class D.

* **EASTER'S RUSKIN 62208**
12897.9 lbs. Milk; 637.92 lbs. Fat, class G.
Our nine herd records all ages average 733.37 lbs. Fat.

† Class Leaders. * Records made at Farm.

WYEBROOK-FERNBROOK
GUERNSEYS

Address correspondence to
WYEBROOK FARM
Loudonville, N. Y.
Telephone Main 709 Albany, N. Y

WE "CARRY ON" PRODUCTION

Still another good record from our herd

EASTER'S RUSKIN 62208

with first calf makes

12897.9 lbs. milk; 637.92 lbs. fat

Figures subject to correction by the Club

CLASS G

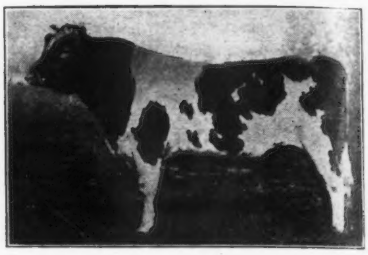

Ne Plus Ultra of Wyebrook 40129
Picture taken 2½ years old (weight 1540 lbs.)

HERD BULLS

NE PLUS ULTRA OF WYEBROOK 40129
Sire—Ne Plus Ultra IV 29328
Sire—Ne Plus Ultra 15265 A. R.
Dam—Golden Lassie of Paxtang 24696 A. R. 1377
14413.65 lbs. milk; 715.58 lbs. fat.
Dam—Imp. Rosie V of the Bourg de Bas 36380 A. R. 2802
14065.1 lbs. Milk; 755.62 lbs. Fat, 3½ yrs. old
Sire—Billy's Fancy 2205 P. S.
Dam—Rosie IV. of the Bourg de Bas 8314 P. S.
Daughter of Golden Noble II 1836 P. S., A. R.

AND

LANGWATER KNIGHT 46830
Double Grandson of King of the May
Sire—Langwater Warrior 26509
Sire—Imp. King of the May 9001 A. R.
Dam—Imp. Langwater Lily 26696 A. R. 1409
Daughter of Golden Secret 12599 A. R.
Dam—Langwater Generous 41599 A. R. 4353
11834.8 lbs. Milk; 588.33 lbs. Fat, class F.
Sire—Imp. King of the May 9001 A. R.
Dam—Florham Pride 20153 A. R. 932
Daughter of May Rose King 8336 A. R.

Our Bulls Should Inherit Production—They Have Type

Warmth Helps Make Milk

Warmth is not only vital to the health and comfort of cows, but it is also a positive stimulant to the production of milk. A practical plan for helping maintain productivity of your cows during cold weather is to pave your stalls with

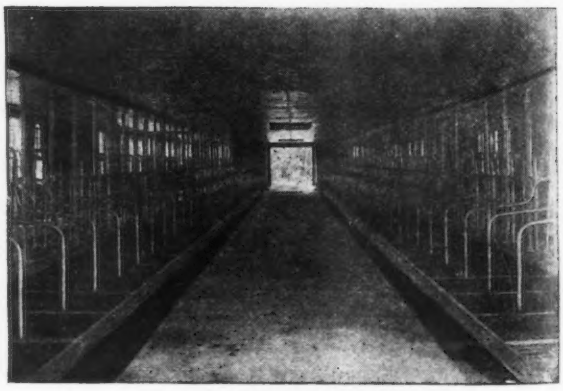

Dairy Barn of Mr. D. B. Hornbeck, Elgin, Ill. All stalls are paved with Circle A Cork Brick

Circle A Cork Brick

For All (A) Stall Floors

Even though the temperature may drop far below the freezing point, these brick stay warm. Read what Mr. W. S. Wise, Meadville, Pa., has to say on the subject: "The Cork Brick installed in my barn something over two years ago have given excellent satisfaction in every respect, being always *dry*, *warm* and *sanitary*, and showing no appreciable signs of wear."

"Better Stall Floors" is a book that every dairyman may read with profit. A copy will be sent free to you on request.

Armstrong Cork & Insulation Company

119 Twenty-fourth Street Pittsburgh, Pa.

All genuine Armstrong Cork Brick bear the Circle A trade-mark

Sunnybrook Guernseys

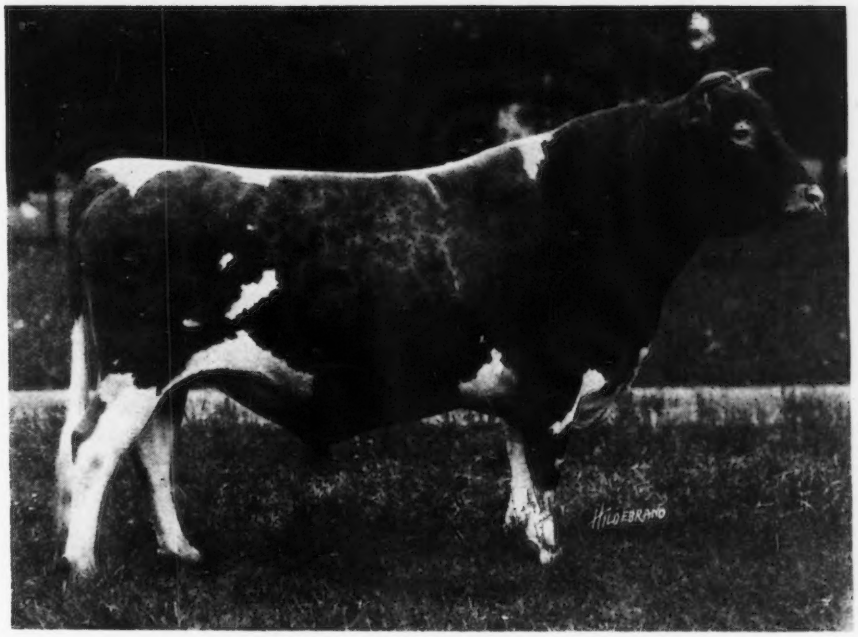

Florham Autocrat 25749

Sold for $14,500

I am now authorized to announce the figures on my sale of this bull to Mr. Herd.

This establishes a new ***Record Price*** for a Guernsey.

Autocrat's first two daughters, Sunnybrook Una and Sunnybrook Althea, are making splendid records, the details of which will be advertised in subsequent issues.

In March I shall offer young sons of Autocrat, out of A. R. cows or cows on test and invite correspondence at this time.

A splendid son of Barrington May King A. R. out of an A. R. dam for sale.

CHARLES D. CLEVELAND

Box 125 - Eatontown, N. J.

Maple Hill Guernsey Farms

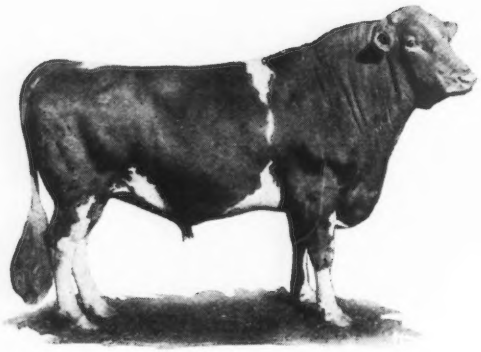

LANGWATER ROYAL IV. 19331

First Heifer in milk produced 52 lbs. milk daily at 30 mos.

Sire Langwater Royal 14253

Winner of 2 championships and seven first prizes at leading shows in Middle west. 15 A. R. daughters.

Dam Gerar's Pearl 23595

A. R. 1107, 12825 lbs. milk; 608 lbs. fat. Her dam Mary Jane of Gerar 17013 has A. R. record of 694 lbs. fat.

Full brother to PEARL OF POMEROY A. R. 4769; 618 lbs. fat at 3 years. Re-entered 583 lbs. fat, 10th in class AA. Royal's Pearl A. R. 4384, 788 lbs. fat, 4th in class D. Pearl's Dot A. R. 6140, 531 lbs. fat, 3rd in class GG on retest and should make 700 lbs. fat.

BULL CALVES FOR SALE

Sired by Langwater Royal IV. and Rex of Rich Neck 31472.

FRUIT BROTHERS - - - - Waukesha, Wisconsin

TILDEN FARMS

HOPE'S MAY ROSE OF MAPLE HILL

SIRE—Langwater Hayes Rosie's King of the May 16723
Sire—Imp. King of the May 9001
Dam—Langwater Hayes Rosie 24200, 645 lbs. fat

DAM—Lady's Hope of Maple Hill 44843, 776 lbs. fat.
Sire—May King's Vrangue of Inglesiae 15430
Dam—Norwood Lady Makefield 31421, 629 lbs. fat.

The A. R. records of five nearest female ancestors average nearly 700 lbs. of fat; 36 daughters of 3 nearest male ancestors average 600 lbs. of fat.

Herd of 110 Pure Breds *Young Stock For Sale*

James H. Murphy, Mgr. **Delavan, Wis.**

DO YOU

GIVE A YEAR'S SUBSCRIPTION TO THE

JOURNAL

WITH EACH SALE OF BREEDING STOCK MADE

?

Many breeders do and find it a GOOD BUSINESS PROPOSITION

WE PAY ½ THE SUBSCRIPTION PRICE

Write for proper blanks.

American Guernsey Cattle Club

Peterboro, N. H.

FILLMORE FARM

BREEDERS OF GUERNSEY CATTLE

Our Herd Bull is

LANGWATER PLANET 31326

Son of Langwater Desire 40709, Record, 14219.8 lbs. Milk; 708.69 lbs. Fat, Class E.

She is a daughter of Langwater Dairymaid 26377, a Grand Champion Cow, that sold at the highest price ever paid for a Guernsey cow at auction.

Send for extended pedigree which includes the greatest names in the Guernsey Register.

We have four sons out of splendid cows for sale.

FILLMORE FARM

C. H. JONES, Proprietor **Wellesley Farms, Mass.**

FORESTDALE FARM

Herd Sire--Jethro's Masher of Forestdale 39162

We have four promising heifers and four young bulls of fine type and pleasing conformation, from A. R. cows, sired by Jethro's Masher of Forestdale.

Also a heifer sired by Yeoman's King of the May 17053 and bred to Jethro's Masher of Forestdale

A son of **Jethro Bass 11366,** with 39 Registered sons and 29 Registered daughters, 12 of which are in A. R.

A grandson of **Imp. Masher's Sequel 11462,** with 78 A. R. daughters.

His dam, **Excelsior of Grasslands 52838 A. R. 3865** has a record as a 2 yr. old of 8619.30 lbs. milk and 376.29 lbs. fat.

His dam's dam, **Maggie Shand 29202 A. R.** has a a record of 14359 lbs. milk and 701.99 lbs. fat.

This bull is also a half brother to **Langwater Dairymaid,** a Grand Champion cow, with a record of 631.50 lbs. fat at 2 yrs. and was sold for **$6150;** and to **Don Diavolo of Linda Vista** which sold for **$10000** at the Chicago **sale.**

Herd is Tuberculin Tested *Write for Prices and Pedigrees*

Richard D. De Forest, Prop. **R. D. 1, Amsterdam, N. Y.**

Live Stock Insurance *Protects You Against Loss*

An Exhibitor's Policy

Insures against *every* risk of the transportation and exhibition.

A Breeder's Policy

Insures against *death* from *any* cause, **Fire, Accident** *or* **Disease.**

A Single Trip Policy

Insures safe delivery of *one* or *more* animals *from* seller to purchaser.

The RATES are *LOW*, based on age, value and time insured.
For Particulars write

E. A. Bishop
Box 497, PETERBORO, N. H.

Sooner or later you will buy a

DE LAVAL
CREAM SEPARATOR

If you have any use for a cream separator, it's only a question of time before you buy a De Laval.

Many buy a De Laval to start with and so avoid a lot of "separator grief."

Others buy one, two or three different machines before they finally learn by experience that "the best is the cheapest" and get a De Laval.

That's why, in the older dairy sections where separators have been in general use for many years, you'll find most of the machines are De Lavals.

"Claims" don't mean much to such farmers. They've had lots of separator experience. "Performance" means a thousand times more to them than claims.

They've watched the De Laval "perform" for several decades. They know that it is reliable and they stick to it, just as does the creameryman who is also "separator wise."

Why not be guided by the experience of these men and by your De Laval "Sooner" instead of "Later?"

Order your De Laval now and let it begin saving cream for you right away. See the local De Laval agent, or if you don't know him, write to the nearest De Laval office as below.

The De Laval Separator Co.

165 Broadway — **New York**
29 E. Madison St. — **Chicago**

OVER 2,325,000 DE LAVALS IN DAILY USE

Announcement to Guernsey Breeders

The most improved and only lasting method of marking your cattle is with the

AUSTIN TATTOO EAR MARKER

Put Efficiency

Into your herd record keeping by tattooing your cattle with this efficient implement.

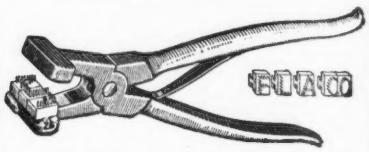

It affords the only means of identifying your cattle permanently—the tattoo mark.

PRICES:

EVERYTHING POSTPAID

1 Marker (3 letter size) . . . $3.25
1 Set numerals—0 to 9 . . . . 3.10
1 Tattoo ink stick 1.05
Complete alphabet (26 letters) 6.50
Extra letters or figures each .35

In order to make your record-keeping complete, it will be necessary to have one marker, one or more sets of figures, and one tattoo ink stick. You need one set of figures to number up to 10, two sets to number up to 110, three sets beyond, etc. A system of letters and figures may be used, in which case a set of letters will be needed.

LASTS FOR LIFE.

Our Guarantee — Our marker must please you or we will refund your money. You take absolutely no chances.

Orders filled promptly.

Write today, and make all checks payable to

The American Guernsey Cattle Club

PETERBORO, N. H

BEAVER RIDGE GUERNSEYS

Imp. Charmante's Coronation 27550
13723.60 lbs. milk;
614.62 lbs. fat

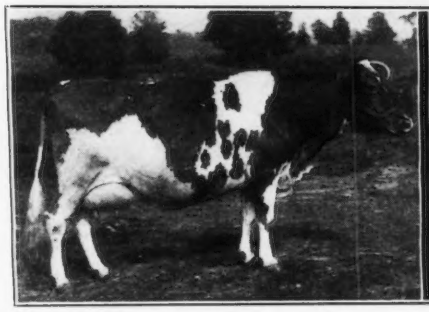

Winona Bay 2d 35932
13723.20 lbs. milk;
682.27 lbs. fat

HERD BULLS

Glenregal of the Glen. 45264.
12½% May Rose blood.
Sire, Beau Regal 13448.
Grandsire, Imp. May Rose King 8336.
Dam, Glenanaar of the Glen 23919.
16813.1 lbs milk; 780.66 lbs. fat. Holds 6th place, Class B.
Granddam, Seylla of the Glen 15589.
16239.8 lbs. milk; 700.98 lbs. fat.

Langwater Nobleman 31328.
Grandson of Imp. Princess Rhea 15479. 14009.89 lbs. milk; 775.69 lbs. fat.

A. R. Records Made at Farm

Pearl Rose of the Glen 47414. Class G.
12378.80 lbs. milk; 711.43 lbs. butter fat
Winona Bay 2d 35932. Class A.
13723.20 lbs. milk; 682.27 lbs. butter fat
Imp. Modele 26628. Class A.
13886.10 lbs. milk; 626.66 lbs. butter fat
Imp. Charmante's Coronation 27550. Class A.
13723.60 lbs. milk; 614.62 lbs. butter fat
May Fly of the Glen 42807. Class E.
10827.30 lbs. milk; 594,38 lbs. butter fat
Primrose of Bever Ridge 32793. Class A.
10920.10 lbs. milk; 513.33 lbs. butter fat

BULLS FROM ADVANCED REGISTER DAMS FOR SALE

HENRY W. HOWE, Owner
WM. H. SANDERS, Manager

BEDFORD HILLS (Westchester County) N. Y.

40 MILES NORTH OF NEW YORK CITY

INDIAN BRIDGE FARM GUERNSEYS

WAYLAND :-: MASSACHUSETTS

Sir Elsax of Glenburnie 22796
- Dolly Dimple's May King of Langwater 12997.
  - King of the May
  - Dolly Dimple 19144 18458.8—906.89.
- Itchen Daisy's May King of Langwater 17349.
  - May Day
  - Itchen Daisy 3d 13636.8—714.1.
  - Daisy's Gem
  - King Masher 11084 A. R. Sire of Masher's Elsie, 15857.90—855.34; Oneida Belle, 13430.9—696.45; Brightness of Glenburnie, 12858.6—709.95; Golden Elsie 2d, 13409.0—672.94; Glenellen, 12634.60—654.71; Cayuga Belle, 14129.9—664.49
    - Imp. Masher's Galore 8572. Sire of Linden Girl, 15819.9 — 785.55; Linden Girl of Harbor Hill 3d, 15769.2—830.16; Linden Girl of Harbor Hill 2d, 13526.8—682.68; Brunette of Harbor Hill, 12629.10—675.57; Nivolette of Harbor Hill, 11990.30—548.43.
    - Imp. Antoinette's Queen's Prize 7th. 16010, (A. R. 497).
  - Golden Elsie 23744. A. R. 1968. 15082.35—692.87.
    - Imp. Golden Noble 10508.
    - Champion's Elsie 19854

Golden Elsie 2d 33422, 13409.0—672.94 as a 2 yr. old. At 3 yrs. made in 30 days, 1938.0—100.25. In 1 day, 3.7 fat.

INDIAN BRIDGE FARM, Wayland, Mass.

EDMUND H. SEARS, Owner :-: LLOYD R. CORNWELL, D. V. M., Herdsman

GLENWOOD GLENWOOD GLENWOOD

Sylvanite Dairy Farm

Offers an unusual opportunity to secure a bull calf rich in Glenwood blood in

BRAVO OF RICH NECK, 9th

Dropped Dec. 3rd, 1918, whose individuality and breeding entitles him to head a very good pure-bred herd.

SIRE: Bravo of Rich Neck 35937.
Sire: Splendide of Rich Neck 16751 A. R., whose first three daughters to freshen average 550 lbs. butter-fat with first calf in A. R.
Dam: Imp. Froome's Queen 28706 A. R. World's Champion Long Distance Cow. She made five A. R. records up to 750 lbs. B. F. and carried a calf seven months average with each record, and has three daughters in A. R. with records up to 659 lbs. butter-fat.

DAM: Alice of Bon Ayre 43146 A. R., Record in Roll of Honor Class AA, Milk 9765.7 lbs., Butter-fat 566.01 lbs., and carried a calf full time on test.
Sire: Tony of Maplehurst 14422.
Dam: Alice Cooper 15528, listed as a great producing dam. and is half-sister to Dairymaid of Elm Place A. R. 668.36 B. F., the dam of Dairymaid of Pinehurst A. R. 910.67 B. F., the World's Record in Class B.

For price and particulars address

Richard F. Klemm, Baraboo, Wisconsin

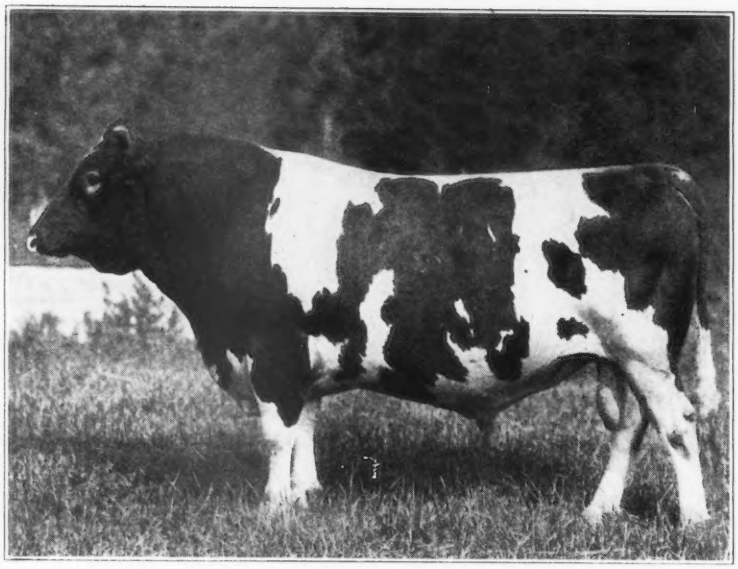

DON DIAVOLO OF LINDA VISTA

SIRE
JETHRO'S MAY KING OF LINDA VISTA 14591

DAM
QUEEN OF THE ROSES 24999

Two of His Daughters now on A. R. Test at Albamont

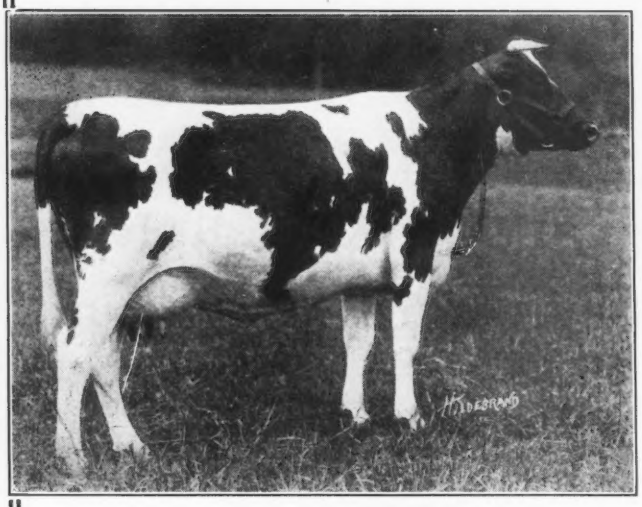

ST. AUSTELL DONNETTA

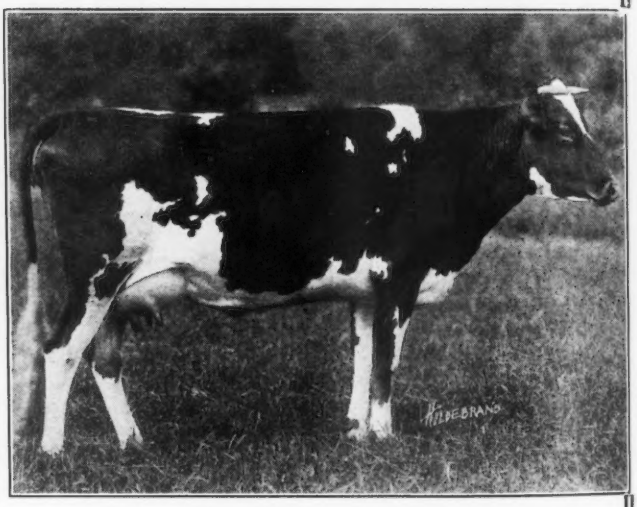

ST. AUSTELL DAFFODIL

His first daughter to complete her A. R. record, St. Austell Daphne 75617--A. R. 6464, made 12403.1 lbs. milk and 533.28 lbs. butter fat, Class F. Several other daughters are doing exceedingly well. Don Diavolo's daughters are proving both in production and individuality the old adage

"BLOOD WILL TELL"

ALBAMONT FARMS

Address all Correspondence to J. C. Haartz, 10 High Street, Boston, Mass.

UPLAND FARMS

IPSWICH, MASSACHUSETTS

BREEDERS of MAY ROSE Guernseys

The PRODUCING ABILITY of OUR HERD PROVES the VALUE of INHERITED PRODUCTION

Practically all cows of milking age have A. R. Records

The average production for our cows in Class A is 13048.1 lbs. Milk, 636.32 lbs. Fat

The average of our cows in Class G is 10167.2 lbs. milk, 519.85 lbs. Fat

A HERD OF PRODUCERS HEADED by a SIRE OF PRODUCERS, A DOUBLE GRANDSON OF IMP. KING OF THE MAY

ULTRA LADY 38913

LANGWATER CAVALIER 21012

Whose first four daughters we have tested averaging 9766.8 lbs. Milk, 517.08 lbs. Fat, Class G. This is INHERITED PRODUCTION

Langwater Cavalier is by DOLLY DIMPLE'S MAY KING OF LANGWATER 12997, the sire of NE PLUS ULTRA 15265, also the sire of LANGWATER STARS AND STRIPES 21872, whose latest daughter, BROOKMEAD'S DOROTHY 55715, bred and owned by Frank G. Thomson, finishing test made a

World's Record in Class G

We can offer bull calves by Langwater Cavalier and out of cows with approved breeding and large records

Pedigrees gladly submitted for your consideration

F. P. FRAZIER & SON, Props. W. K. HEPBURN, Supt.

EDGEWATER FARMS

Has been the Home of Such Guernseys as

	A. R. NO.	FAT	
MIRANDA OF MAPLETON	914	565.97	1st Calf
" " "	914	540.25	2nd "
" " "	914	783.40	3d "
" " "	914	927.16	4th "
Dry but once carrying 5th calf five and one-half months			
MIRANDA OF EDGEWATER	2363	730.49	1st Calf
NELLIE TOSTEVIN OF MAPLETON 3d	2121	664.01	1st "
WHITE WING OF EDGEWATER	3504	653.14	1st "
IMP. MA CHARMANTE 6th	1995	740.20	2nd "
NELLIE TOSTEVIN OF MAPLETON 2d	1863	637.31	2nd "
IMP. PRIMROSE OF THE PREVOSTS II.	938	639.21	3d "
IMP. BELLE DES PIQUES	3908	661.40	1st "
IMP. NINETTE OF THE PREVOSTS	879	646.21	3d "
IMP. DAISY MAID OF THE FRIQUET	2120	695.15	3d "

	A. R. NO.	FAT
IMP. TAYLOR'S CREAM CUP	1078	788.87
IMP. CHARMANTE IV. OF THE GRANDES CAPELLES	2015	716.16
IMP. QUEEN REGENT IV.	1000	583.66
" " " "	1000	694.58
" " " "	1000	889.57
" BEAUTY II. OF MARESQUET	1395	657.29
" MAGNET OF THE ISLE	1394	674.91
" ROBIN DE CARTERET III.	1467	648.50
" MAY ROSE III. OF LA MASSE	1723	669.58
" VALENTINE OF THE ISLE	3686	663.16
" BUTTERCUP 2d OF BEAUREGARD	2638	659.71
PRINCESS DEASIE	2275	666.22
NELLIE TOSTEVIN OF MAPLETON 2d	1863	676.49
CHERRY OF EDGEWATER	3661	732.97
IMP. TOPSY DE CARTERET	2745	780.08
IMP. MANOR VIEW GULLY	2348	727.09
IMP. BONITA II. OF LES BORDAGES	2876	651.96

70 others owned by us or that we have sold have made records ranging from 400 to 630 pounds of fat. May Rose and Governor of the Chene HERD BULLS

We are offering a few choice bred HEIFERS and some nicely bred young BULLS

F. G. BENHAM & SON

CANANDAIGUA -:- NEW YORK

LOCHEVAN GUERNSEYS

HERD SIRE

Governor of Les Grantes 41306

SON OF

GOVERNOR OF THE CHENE

HEIFER CALVES FOR SALE

Ages three months to two years

ALSO

BULL CALVES

FROM A. R. DAMS

ADVANCED REGISTER COW FOR SALE

LOCHEVAN FARM

DERBY, N. Y.

BIRCHWOOD GUERNSEYS

YOUNG BULLS

FOR SALE

Sired by May King's Vrangue of Ingleside 15430. He is one of the best proven sires of the breed. His first ten A. R. daughters averaged 600 lbs. fat. All but one of them as 2 and 3 year olds. These young bulls are out of A. R. dams. Send for Sale List. Herd tested jointly by Federal and State man.

M. L. WELLS

Rosendale, Wis.

The Oaks Farm HERD SIRES

COHASSET, MASSACHUSETTS

TWENTY MILES FROM BOSTON

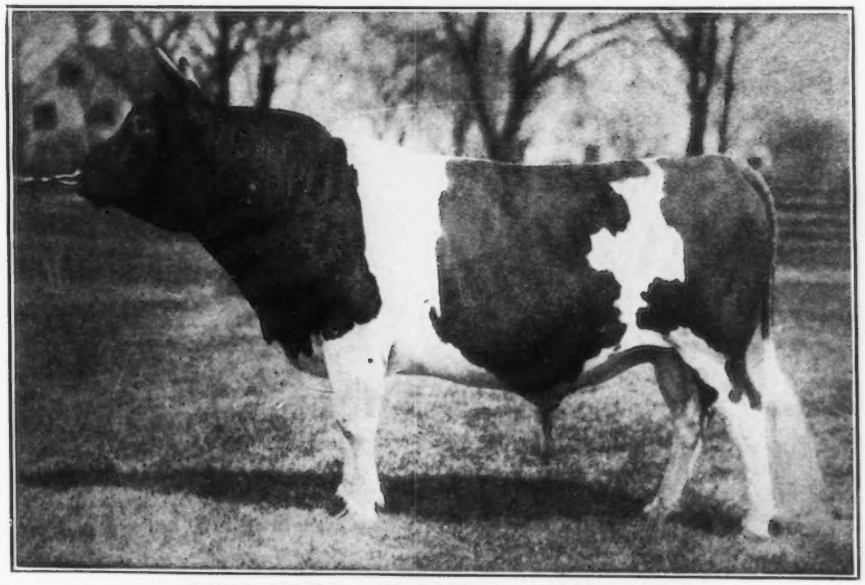

MAY KING OF LINDA VISTA 17946
(Carries 28.25% blood of May Rose 2nd)

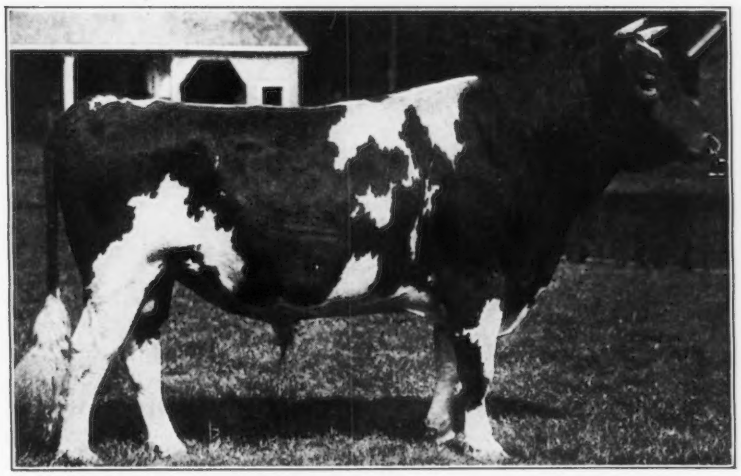

DON IAGO OF LINDA VISTA 28387
(Carries 23% blood of May Rose 2nd)

Entire Herd Under U. S. Government Supervision for Tuberculosis

We always have on hand young bulls sired by either of these bulls out of Advanced Register cows for sale. Write us before buying your next sire.

C. W. BARRON, Prop. *Address* **WALTER S. KERR, Supt.**

Guernseys
Direct from the Island

MR. FRANK S. PEER is now on Guernsey making selections for an importation which it is expected will be shipped in March.

Mr. Peer will be pleased to fill commission orders for Guernsey breeders who desire to add a few choice imported heifers to their herds during the coming Spring.

It is suggested that orders be placed early as the number of animals which Mr Peer will be allowed to take from the Island is limited. No mature females are allowed to leave and only a small per cent. of the number imported can be in-calf. For these reasons orders should be confined mainly to open heifers.

As no animals have been imported from Guernsey since last Spring, the opportunity for selection should be good.

Write for Particulars and Quotations

FRANK S. PEER

Osceola Farms : CRANFORD, N. J.

TARBELL FARMS GUERNSEYS

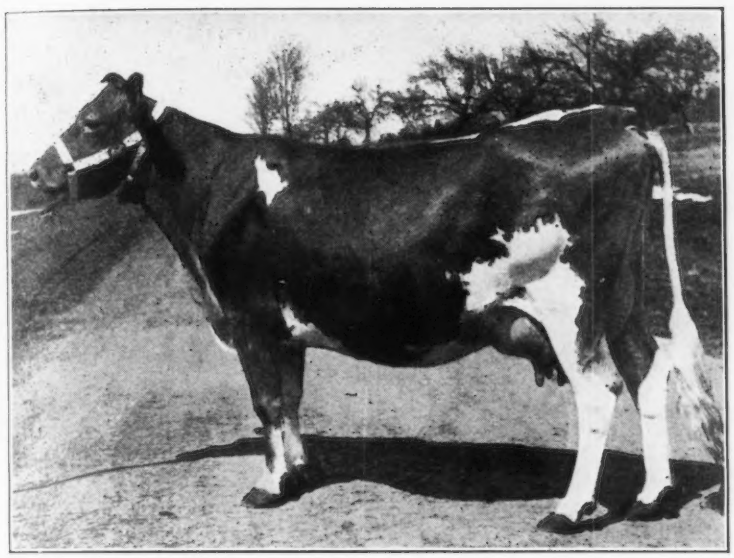

VILLAGE UTER
32774 A. R. 3303

Record: 13618.10 lbs. milk;
607.93 lbs. butter fat

Re-ENTRY: 16,837 lbs. Milk / 755 lbs. B. F. (unofficial)

FOR SALE—A few exceptionally well bred bull calves of fine individuality. Sired by Golden Secret of Pencoyd 23462, George Washington of Maple Farm 20363, and Golden Secret of Tarbell Farms 36146, and out of dams that have made excellent records or are now under test.

We can also offer a few Advanced Register cows and several very choice heifers.

Send for pedigrees and prices

TARBELL FARMS Smithville Flats Chenango County New York

Railroad Station Greene, N. Y. D. L. & W. R. R.

ABBEYLEIX FARM

Montg. Co. Penllyn, Penn.

Males and Females
FOR SALE

Herd Bull

Langwater Senor 39431

Sire—Langwater Holliston 28055

Dam—Langwater Siren 47048 A. R.

A. L. FITZPATRICK

CARIBOU FARMS

GUERNSEYS

HERD SIRE JOKASTUS 17320

A son of the noted bull Golden Secret 12599 A. R.
His dam a full sister to Galaxy's Sequel 16904 A. R.

YOUNG BULLS FROM A.R. COWS FOR SALE

ADDRESS

CARIBOU FARM

P. O. Saginaw, Route 1, St. Louis County, Minn.
Railway Station, Bartlett, D. W. & P. Ry.

Owner:
GEORGE C. STONE, 226 So. 5th Ave. W., Duluth, Minn.

GUERNSEYS OF QUALITY

May Roses

Preels

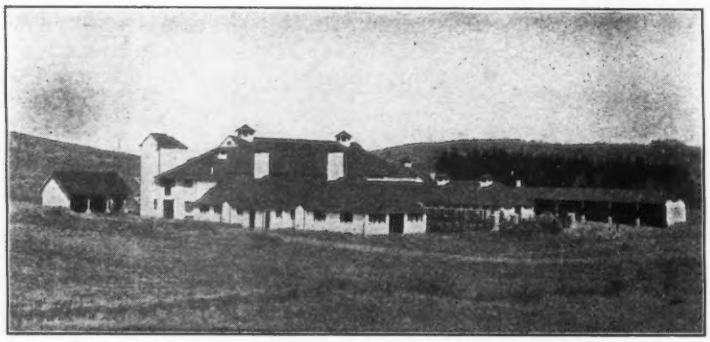

Chenes

Glenwoods

Our Herd contains choicest representatives of all the Highest Producing and Prize Winning Families. While no females are sold from this Herd, we can supply Bull Calves of the highest type.

WEBB FARMS

Clinton Corners — J. G. WEBB, Owner

New York — S. L. R. TWEED, Superintendent

WOODLANDS FARM

OFFERS FOR SALE

Woodlands Marshall 50839

Dropped Jan. 30th, 1918

Sire—ADVOCATE GOLD 33791

A grandson of Yeoman 8618 and Langwater Dolly Bloom 22136. (Record 867.89 lbs. fat.)

Dam—ROSA OF CHERRYDALE 30110 A. R.

Record 631.86 lbs. fat, carrying a calf 241 days. She is also the dam of Cherry of Edgewater 38413 Record 732. 97 lbs. fat.

The calf is well grown and shows great possibilities

Price $500

We have other Bull Calves to offer, sired by Advocate Gold 33791

For particulars apply to

W. B. JONES

Drawer O — **White Plains, N. Y.**

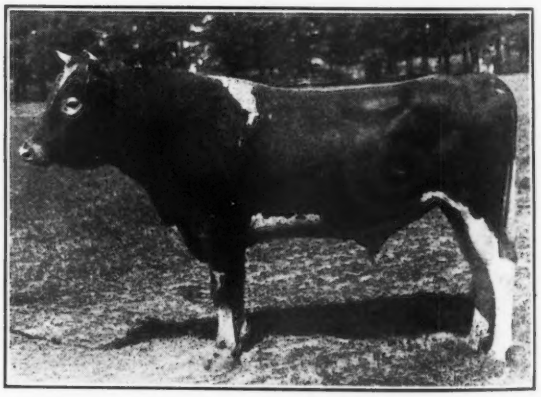

FLORHAM CHARTER 37852

Son of Ne Plus Ultra 15265

JUNIOR HERD SIRE

FRANK ROSE 26342 — **SENIOR HERD SIRE**

Sons of the Above Sires out of A. R. Dams

For Sale at Reasonable Prices

FRITZLYN FARMS, Pipersville, Pa.

Gallon for Gallon and Pound for Pound

GALLON for gallon and pound for pound Union Grains produces more milk and butter, more cheaply than any other dairy feed. Union Grains has done this continuously for 15 years because it contains all the nutrients nature requires for a top notch yield and prime condition. No fillers; no trash. Distillers grains. Choice cottonseed meal, white wheat middlings, winter wheat bran, hominy meal, cocoanut oil meal, corn gluten feed, brewers dried grains, barley malt sprouts, fine table salt.

Cows like Union Grains and digest it easily. Bulky. Makes wonderful butter and cheese. A test is the best proof of its goodness—get a trial order and keep a record of milk production on the record sheet which we furnish. Your dealer has Union Grains or can get it for you *now*. Don't wait. Traffic tie-ups and the 3 million-ton shortage in dairy feeds may prevent your getting it.

THE UBIKO MILLING COMPANY **Dept. G CINCINNATI, OHIO**

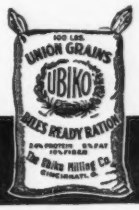

UNION GRAINS

FOR SALE

A son of **MEMENTO,** born Aug. 17, 1918. Dam—Milton's Moss Rose of Iowa A. R., 528 fat, class E. A grand show bull from lines of high production. Price and details on application.

EVERY ANIMAL (OF BREEDING AGE) Male or Female, IS WARRANTED A BREEDER OR YOUR MONEY WILL BE REFUNDED

WILLOW BROOK FARM

W. M. Hurley
Owner

A. A. Colley
Manager

NO. PEMBROKE, MASS.

TWO OWN SONS OF
RECENTLY
MIXTER FARM

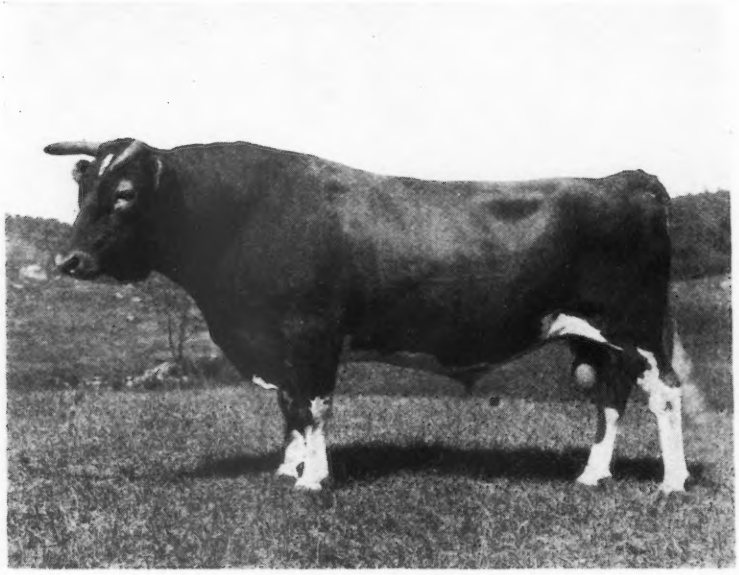

LANGWATER FISHERMAN
KING OF THE MAY—GOLDEN SECRET

LANGWATER COLLEGE KING
KING OF THE MAY—HAYES ROSIE

J. S. CLARK, Supt.

KING OF THE MAY

ADDED TO THE

HERD SIRES

Langwater Fisherman 21873
Dropped February 8, 1912
28.125% blood May Rose II, 1st prize National Dairy Show 1912.
Full brother to Langwater Pauline, 1st prize and Junior Champion, National Dairy Show, 1912, Brockton, 1912.
Langwater Fisherman is an own son of King of the May and out of a double granddaughter of Golden Secret, an unexcelled combination of the great King of the May—Golden Secret strain which has produced such cows as:
Nella Jay 4th, 1019 lbs. fat
Langwater Hope, 1003 lbs. fat.
Queen of the Roses, 852 lbs. fat.

Langwater College King 25837
Dropped April 24, 1913
18.75% blood May Rose II, an 1,850 lb. bull and an exceptionally fine individual in every respect. Langwater College King is an own son of King of the May and a three-quarter brother to Langwater Heroine, 16221.1 lbs. milk; 805.64 lbs. fat, class D. He is also three-quarter brother to Langwater Hayes Rosie's King of the May who has sired to date 11 A. R. daughters averaging 528 lbs. fat. Also both Guernsey bulls which have sold for $10,000 or better are sired by bulls of the King of the May—Hayes Rosie strain.

Imp. Langwater Pearl 26605
2nd prize A. R. cow.
2nd prize cow with progeny and 3rd prize National Dairy Show, 1912.
2nd prize, Brockton, 1912.
Sold for $4,200 at auction.
A. R. records:
9980 lbs. milk, 5.29% fat, 527 lbs. fat, class G.
12763 lbs. milk, 5.40% fat, 689 lbs. fat, class A.
Dam of
Langwater Pauline, 10918 lbs. milk, 5.45% fat, 595 lbs. fat, class E
who is the dam of
Langwater Model and Langwater Fashion,
who sired
Langwater Phyllis, 13,288 lbs. milk, 746 lbs. fat at 2 yrs.

Imp. King of the May 9001
Winner of Bull and Get prize wherever shown, including 1st prize, National Dairy Show, 1912-1914.
Sire of 16 daughters that sold at auction for an average of $1969.
Sire of
28 A. R. daughters averaging 618.65 lbs. fat.
20 A. R. daughters averaging 660.40 lbs. fat.
15 A. R. daughters averaging 690.50 lbs. fat.
10 A. R. daughters averaging 735.39 lbs. fat.
5 A. R. daughters averaging 881.53 lbs. fat.
2 A. R. daughters averaging 904.01 lbs. fat.
1 A. R. daughter with 1003.17 lbs. fat.
King of the May not only sired a 1003 lb. daughter but a son has sired a 1011 lb. daughter.
15 Advanced Register Sons.

Imp. Hayes Rosie III. 15477
Out of the same dam as Yeoman, 8 A. R. daughters, including Dolly Dimple who made 18458 lbs. milk, 906 lbs. fat at 3½ yrs.

Imp. Itchen Wrangler, 1757 E. G. H. B.
2nd prize, Bath and West, 1906
Sire of
Imp. Langwater Shop Girl, 560 lbs. fat.
Imp. Langwater Pearl, 689 lbs. fat.
Imp. Heliac, 596 lbs. fat.

Imp. Itchen Pearl IV. 23542
A. R. record, class G, 6143 lbs. milk, 5.37% fat, 329 lbs. fat.
Dam of
3 A. R. daughters:
Langwater Pearl
Fernridge Pearl
Pearl of Fernridge

Imp. May Rose King 8336
1st prize yearling, Royal Show, 1902, sire of 21 A. R. daughters, with an average of 584.85 lbs. fat, 13 A. R. sons.

Imp. Itchen Daisy 3d 15630
1st prize, Fillmore Trophy Champion Guernsey Show at Framingham, 1912. Sold for $4,000. A. R. record: 13636.8 lbs. milk, 714.1 lbs. fat at 4½ yrs.
Dam of
Langwater Dairymaid, 812 lbs. fat, sold for $6,150.
Florham Daisy, 747 lbs. fat—dam of Yeoman's King of the May—25 A. R. daughters to date.
Itchen Daisy's May King of Langwater sold for $8000.
Ne Plus Ultra, 15 A. R. daughters who averaged in A. R. 530 lbs. fat.

Hayes Prince 1205 E. G. H. B.
Sire of Hayes Felois 2d A. R. Dam of 2 A. R. daughters and 3 A. R. sons, including Langwater Demonstrator who has 25 A. R. daughters to date.
Grandsire of
Rita Spotswood, 13660 lbs. milk, 702.60 lbs. fat.
Pauline Spotswood, 15297.5 lbs. milk, 746.56 lbs. fat.

Imp. Hayes Rosie 15476
1st prize, Royal Counties Show, 1902.
1st prize, Tunbridge Wells, 1902.
1st prize, Oxfordshire, 1902.
A. R. record: 14633.08 lbs. milk, 714.31 lbs. fat.
Dam of
Langwater Hayes Rosie, 13410 lbs. milk, 645.5 lbs. fat.
Langwater Rosie, 15083 lbs. milk, 724.7 lbs. fat, granddam of a $10,000 bull.
Langwater Heiress is great-granddam of a $10,100 bull.

Imp. Golden Secret 12599
1st prize, Bath and West, 1903, 1904.
1st prize, R. G. A. S., 1903.
8 A. R. sons, 10 A. R. daughters.
Sire of Golden Secret of Lily Vale whose 15 A. R. daughters average 676 lbs. fat.

Itchen Rosebud 5499 E. G. H. B.
H. C. Royal Counties, 1903.

Imp. Golden Secret 12599
Grandsire of
Nella Jay 4th, 1019 lbs. fat.
Langwater Hope, 1003 lbs. fat.
Bloomfield Pandora, 757 lbs. fat.

Itchen Pearl 5156 E. G. H. B.
75% same blood as Itchen Daisy 3d.
Dam of 3 A. R. daughters.
Full sister to May Day Pearl.
Dam of Spotswood Daisy Pearl 957 lbs. fat.

Itchen Jewel 1112 E. G. H. B.
1st prize, Royal Show.
Sire of the great A. R. cow, Royal Rose of Easton and Itchen Archer, 1st prize, Royal Counties, 1900.

May Rose II.
1st prize over Island, 1896 1897, 1898.
1st prize cow, England, 1897.

May Day
Son of May Rose II.
1st prize, Counties, 1898.
1st prize, Bath and West, 1899.
Sire of Merry Anton sold for $2000; sired the dam of Spotswood Daisy Pearl A. R. record 957 lbs. fat.

Daisy's Gem

Cobo Prince 1147 P. S.

Silver Spade 4649 E. G. H. B.

Jumbo
On Alderney

Flower
On Alderney

HARDWICK, MASS.

Roughwood Guernseys

HERD HEADED BY

Don Bernardo of Linda Vista 20617

8 nearest dams average 684.25 lbs. butter fat on official test.

SIRE

Jethro's May King of Linda Vista 14591

Sire of 4 tested daughters and 1 A. R. bull

DAM

Rutila's May Rose 24946

A. R. Record: 11415 lbs. milk; 655.93 lbs. butter fat at 3 yrs.

Don Bernardo of Linda Vista carries 25% blood of May Rose 2d 3251 P. S.

Demonstrator of Roughwood 23133

Now in the Advanced Register

SIRE

Langwater Demonstrator 16451

Sire of 13 tested daughters

DAM

Princess Fay of Hardwick 26495

A. R. Record

10011.4 lbs. milk 496.05 lbs. butter fat

Sons of above Bulls for sale at reasonable prices

GEORGE N. BARRIE - Chestnut Hill, Mass.

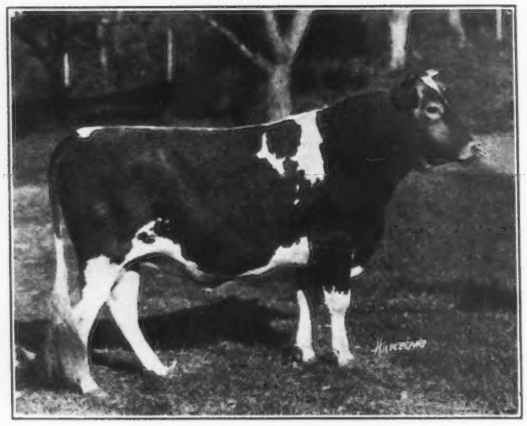

Langwater Renown 39636

Sire—Langwater Warrior 26509
Dam—Langwater Easter Lily 39269

WE OFFER

A Few well Bred two-year-old Heifers

That are safely in calf to this great bull. Also will take orders for BULL CALVES out of some grandly bred May Rose cows of correct type, size and constitution. Address,

WALTER JAUNCEY, Supt.

Green Meadow Farm Williamstown, Mass.

622 POUNDS FAT

is the average of ten Advanced Register records completed in two years of testing.

Falcon's Champion 52141

dropped April 20, 1918, carries this strain of blood

Sire—Raymond's Pioneer of Lewison 19103 whose first daughter to be tested qualified for a Class Leader in the Roll of Honor.

Dam—My Fancy of Falcon's Flight 42999, now on Advanced Register test and has made 9049.1 pounds milk; 461.69 pounds fat in 212 days. Her sister recently broke the State record for class B.

Champion is a medium fawn and white straight backed and very stylish. His breeding and individuality commend him as a herd header for a leading herd. Full Particulars from

Falcon's Flight Farm

Litchfield, Conn.

B. Austin Cheney Owner **Walter A. Cook** Manager

ROCKY REACH FARM

NORWELL, MASS.
R. R. STATION, GREENBUSH

For the information of Guernsey Breeders who have been unable to visit Rocky Reach Farm, we wish to inform them that we have, among the animals in our herd of Guernseys, the bulls

Anton's May King 27387---Son of Beda's May King 11893
Florham Knight 32353---Son of Itchen May King 25174
Primrose May King---Son of May King of Linda Vista 17946

Also Daughters of

May King of Linda Vista 17946
Jethro's May King of Linda Vista 14591
Itchen Red Raider 27342
Don Filippo of Linda Vista 25544
Ne Plus Ultra 15265
Nadieno 20432
Langwater Hambro 21011
Don Diavolo of Linda Vista 23565
Florham Knight 32353
Fashion Plate's May King of Linda Vista 18616

Alfred L. Lincoln
Owner

Guy E. Harmon
Manager

PERGUE FARM - - - - - - - - GUERNSEYS

are Proving their Production Qualities

Senior Herd Bull—ANNA DEAN PRINCE 25752

One A. R. daughter, Pergue's Easter Lass 73626
Record: 8042.6 lbs. of milk; 384.32 lbs. butter fat, class G.
Pergue's Crescent 61717, now on A. R. test in class G, will finish with about 415 lbs. of butter fat.
Pergue's Princess Dorothy 57681, now on A. R. test has made 376.23 lbs. butter fat in 246 days in class E.
His three nearest dams average 776.48 lbs. butter fat.

Sire—Ollie's King of Belle Vernon 2d 14028 A. R.
Sire of 3 A. R. daughters
Dam—Princess Baltimore 21185 A. R. Record, 658.79 lbs. butter fat.
2 A. R. daughters; records, 637.8 lbs. butter fat; 739.33 lbs. butter fat.

We are offering some excellent sons and daughters sired by
Anna Dean Prince 25752
Write us for descriptive circular

Farm located at Munster, Illinois, on the Chicago and Alton R. R., 4 miles out of Streator

SASS BROS. **Streator, Ill.**

MAJ. OLIVER S. JOHNSON

OF TIPTON, IOWA

is arranging a dairy cow sale circuit for next spring extending from Maine to California

His prices are very reasonable. His services are expert and Guernsey Breeders are now writing for terms, dates and other information. Write to him and get acquainted.

LISETER FARMS HERD

NEWTOWN SQUARE, PA.

HERD SIRES

IMP. GOLDEN NOBLE II. du BRIQUET 40951
(R. G. A. S. 3617 P. S.)
Sire—Imp. Prince of la Croisee 40950
Dam—On Guernsey Flora II. of le Briquet (R. G. A. S. 8724 P. S.)

IMP. RAYMOND'S BEQUEST OF THE MANOR 33197
Sire—Imp. Raymond of the Preel 11353
Dam—Merisan 18997

YOUNG BULLS FOR SALE

For further particulars address

J. L. AUSTIN, Rosemont, Pa.

SAMUEL W. HAGAN, Herdsman

FOR SALE

Fairview Farm Bulls

Hero of Widerwood 50165
Born April 29, 1918
Sire—Hero of Middlebrook by Hero of Courtel au Preel A. R. by Lord Mar A. R.
Dam—Belle of Danby 36634 A. R., 453 lbs. fat

Liberty Lad of Riderwood 50164
Born March 11, 1918
Sire—Brookmead's Busy Lad 27707 by Langwater Stars and Stripes A. R. out of Bonita of Brookmead A. R.
Dam—Anita Warren Wood of Elmpines 37416 A. R. 11,629 lbs. milk; 497.08 fat, class F

Sequel of Ridewood 50890
Sire—Spotswood Sequel 4th by Imp. Spotswood Sequel A. R. out of Una B. of Maplecrest A. R.
Dam—Lucy of Westeland 60416, a heavy milking cow never tested.

For further particulars, address

FAIRVIEW FARM

RIDERWOOD, - BALTIMORE CO. - MARYLAND

RAEMELTON FARM
QUALITY BREEDING VALUE
GUERNSEYS

CHOICE YOUNG BULLS

Backed by Production at Reasonable Prices

Raemelton Farm

Mansfield -:- Ohio

YOU CAN PURCHASE A

PRIVATE HERD BOOK

in one or two forms to aid Guernsey Breeders in keeping track of their herds

Price List Will Be Sent Upon Request

AMERICAN GUERNSEY CATTLE CLUB
PETERBORO NEW HAMPSHIRE

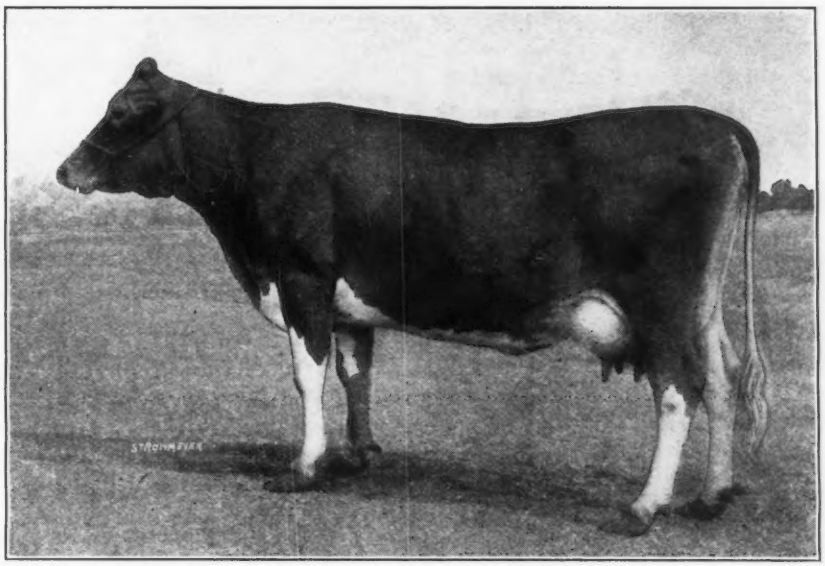

GAIETY'S DAISY 48590 A. R. 6144

8379.70 lbs. Milk; 447.09 lbs. Butter Fat, Class F

Re-entry, in Class C, in 89 Days

4630.04 lbs. Milk; 214.79 lbs. Butter Fat

SIRE:	DAM:
Jeweller Boy of Maple Lane 14176	Gaiety of West View 26430

We offer for sale a magnificent bull calf, 6 months of age, out of above cow and

Squire of Willow Brook 36485

This is a good size calf with fine finish and conformation, clear nose and very attractive markings. Further particulars will be furnished upon inquiry.

GREEN ACRE FARMS

John A. Miller, Prop. NAZARETH, PA.

Eight miles from Easton or Bethlehem, Pa. Excellent trolley service.

EDGEMOOR FARM GUERNSEYS

Production and Conformation

SENIOR HERD BULL

ITCHEN MAY KING A. R. Five times to May Rose 2d, Chompion and Senior Grand Champion, San Francisco Exposition 1915 and California State Fair 1916. Dam: Itchen Verbena, 13693 lbs. milk; 673 lbs. butter fat, at 12 years of age.

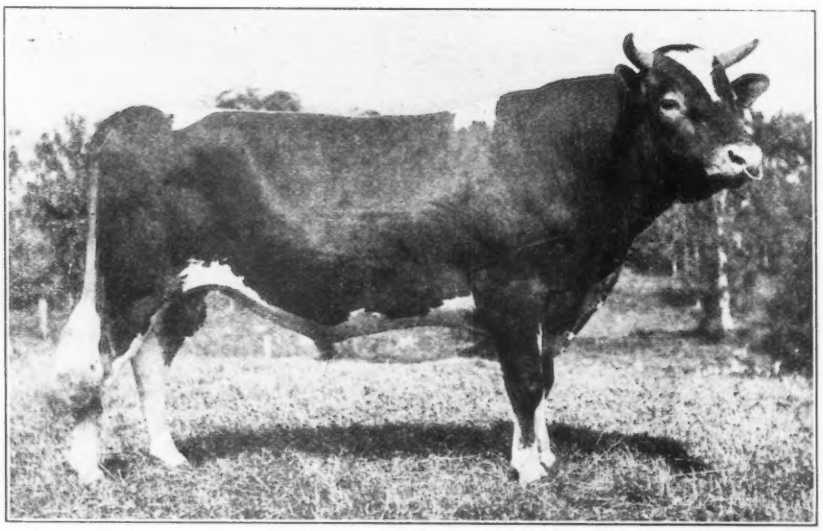

Golden May Secret

JUNIOR HERD BULL

ROYAL ROSE KING, by Itchen May King, highest type in conformation. Dam: **Belladia A. R.,** 19631 lbs. milk; 934.05 lbs. butter fat. His two nearest Dams average 16820 lbs. milk; 866 lbs. butter fat.

PENCOYD'S GOLDEN MAY SECRET, by Langwater Pencoyd. Dam: **Nella Jay 4th A. R.,** 20709 lbs. milk; 1019 lbs. butter fat. by **Golden Secret of Lilyvale. Nella Jay 4th is the only Triple Class Leader** of any breed—and is clearly the outstanding Cow of the Guernsey Breed.

Practically all cows in **Edgemoor Herd** have A. R. records or are on test. The lot includes **twelve** of various ages with A. R. Records, averaging 15056 lbs milk; 748 lbs. butter fat; **Six Class Leaders** with **A. R. Records** averaging 15061 lbs. milk and 734 lbs. butter fat.

We Offer Bull Calves at Reasonable Prices

Particulars can be had on application to

W. H. DUPEE, Proprietor

SANTEE San Diego County CALIFORNIA

PROPER FITTING MEANS WINTER MILK

and a long, steady, heavy milk flow with NO WASTED FEED
This is what **The Fuller Feeding System** will get for you

NO FORCING **HIGH FAT** **STRONG CALVES**

This System Made These A. R. Records

Mignonette of Rich Neck	800.77 lbs. fat	Bessie Ramee	738.25 lbs. fat
Pandora's Valentine of Rich Neck	784.22 " "	Noblesse III	717.67 " "
Bloomfield Adah	772.48 " "	Novice Masher	706.97 " "
Bloomfield Pandora	757.67 " "	T. C. Marva	703.27 " "
Froome's Queen	750.80 " "	France XVIII's Daughter	701.24 " "

A Special Lesson on Feeding Guernseys for A. R. Records Gives the Rations which Made the Above Records

Price of the Course of 12 Lessons on Herd Feeding **$60** Course of 12 Lessons and the *Special Lesson* **$100**

Terms on Application **Special Rations Made**

Two books, Feeding Cows for Profit and The Cows Medicine Chest, $1.00 Postpaid
Given Free with the above Course

VALANCEY E. FULLER **39 Shepard Ave.** **E. ORANGE N. J.**

Broad Acres

Senior Sire

King Masher 5th 18361 A. R.

Whose first seven A. R. daughters average 8827.5 milk; 434.62 fat. at 2 and 2 1-2 years. : : : : :

Frank M. Smith, owner

Springfield Center *New York*

The Mixter Farm

300 GUERNSEY FEMALES

Headed by
LANGWATER FISHERMAN 21873
LANGWATER COLLEGE KING 25837
LANGWATER DEMONSTRATOR 16451
YEOMAN'S KING OF THE MAY 17053
DEAN OF THE MAY 21815
MIXTER DEMONSTRATOR 27481

YOUNG BULLS

By most of the above sires out of A. R. dams with records above 10000 lbs. milk, for sale at reasonable prices.

It will pay You to Visit our Herd

J. S. CLARK, Supt. ***Hardwick, Mass***

SAUGERTIES FARM GUERNSEYS

J. O. WINSTON, Owner

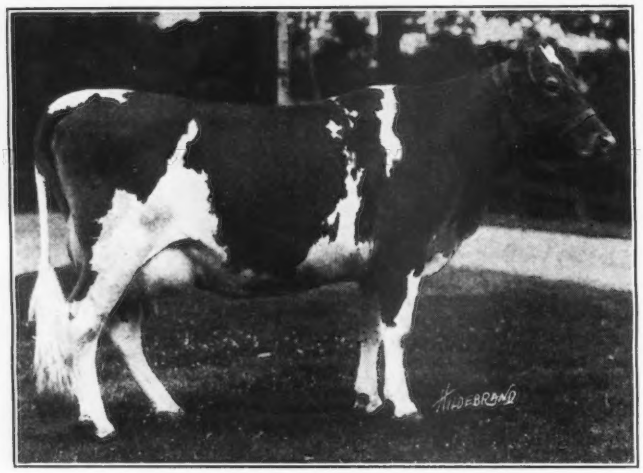

May King's Golden Lenore
45587 A. R. 5675
Record: 13364.70 lbs. milk
627.97 " butter fat
Now under retest and in 244 days has made 491.94 lbs. butter fat

We offer for sale a Few Choice Bull Calves sired by Ultra May King 27600 out of A. R. dams.

Write for Sales List.

Entire Herd under U. S. Government Supervision for Tuberculosis

Saugerties Farms P. O. Box 186 Saugerties, N. Y.

The Smallidge Farm

EAU CLAIRE, MICH.

Herd Bull
BENNIE OF THE RIDGE 41637

Excelsior of Linwood 27513
- Langwater Frenchman 19226 A. R. Sired A. R. 4465, 6947.5—360.27 G; A. R. 5040, 6450.1—309.03 F; A. R. 5285, 8562.4—447.62 G.
  - Dolly Dimple's May King of Langwater 12997 A. R. Sired 6 A. R. cows
  - Imp. La Belle Petite 18114, A. R. 793 12311.2 —547.80 E.
- Squire's Dido's Daisy 29480 A. R. 4290 8354.7—394.88. Record made in 10 months
  - Lily Ella's Squire 6597 A. R. Sired 12 A. R. cows.
  - Dido's Daisy 20440

Trixy of Ridge 42583 A. R. 4579 9557.0—537.38 Carried a calf 9 months while making her record in Class EE.
- Halley 17344 A. R. Sired A. R. 4579, 9557.0—537.38, EE; A. R. 4723, 8931.3—514.07, FF; A. R. 5472, 6150.7—350.9, G.
  - Peter Paul's Anchor's Sunnyside 13068
  - Little Butter Maker 25592 A. R. 5778 10486.6—564.16
- Abbie of Riverside 25280 A. R. 4258 14201.1—816.12. Champion Guernsey cow of Michigan. She carried a calf 7 months of the time she made her record.
  - Roslyn of Riverside 11217
  - Charmian of Riverside 10762

Bull Calves by this Splendid Sire from A. R. Dams
Herd Tuberculin Tested under Federal Supervision.

BREEDERS' BULLS

At Prices you cannot consider other than reasonable

Sired by
MERRY MAY DAY 43520
ANTON'S MAY KING 27387 A. R.
LANGWATER MAY KING 13001 A. R.
MAY ROSE KING OF BURNSIDE 18601 A. R.

Out of Dams sired by
JARDINIERE'S MASHER 20957 A. R.
RUTILA'S MAY KING OF L. V. 17945 A. R.
NE PLUS ULTRA 15265 A. R.
RUTILA'S PATIENT KING 32114

Write for prices Come and see them

BURNSIDE FARM

Eccleston, Md.

Eleven Miles from Baltimore

Some Combination Offers Worth Considering

You can secure the following either singly or in combination at the rates quoted

REGULAR PRICES

1.	Guernsey Breeders' Journal		$2.00
2.	The Guernsey Breed, by Chas. L. Hill,	(Cloth)	1.75
3.	" " " " " "	(Half Leather)	2.25
4.	" " " " " "	(Full Leather)	3.00
5.	Kimball's Dairy Farmer		.70

COMBINATION PRICES

	Regular Price	In Combination
1 and 2	$3.75	$3.25
1 and 3	4.25	3.75
1 and 4	5.00	4.50
1 and 5	2.70	2.25
1, 2 and 5	4.45	3.75
1, 3 and 5	4.95	4.25
1, 4 and 5	5.70	5.00

Make checks payable to
THE AMERICAN GUERNSEY CATTLE CLUB
and order to-day while the supply lasts

THE AMERICAN GUERNSEY CATTLE CLUB,

Peterboro, - - - - New Hampshire

Every Guernsey Breeder Should Have

Hoard's Dairyman

This publication has *labored ably and zealously for the advancement of dairying.* It is a mighty power in the dairy world for the dissemination of sound dairy practice.

It makes an excellent combination with the Guernsey Semi-Monthly. *Both journals* belong on the reading table of every man *interested* in the Guernseys.

By special arrangements with the publishers, we are able to offer the

Guernsey Breeders' Journal and Hoard's Dairyman Both One Year for $2.75

Don't fail to take advantage of the combination. When you renew for the GUERNSEY BREEDERS' JOURNAL do not forget to include HOARD'S DAIRYMAN.

—— ADDRESS ——

GUERNSEY BREEDERS' JOURNAL

PETERBORO, N. H.

HOMESTEAD FARM

We have some very choice

Grandsons

OF

Nella Jay 4th 38233

SIRED BY

Pencoyd's Golden May Secret 39626

We recently sold this bull to W. H. Dupee of Santee, California for the record price of $10,100.

These are the only sons of this great bull that are to be had. Their dams are all Advanced Register cows with good records or cows now on Advanced Register test.

Prices are Reasonable

For further particulars address

W. G. JAMISON & SONS

APPLETON WISCONSIN

Forest Lodge Guernsey Herd

This Herd is Headed by

IMP. HAYES KITCHENER II. 40381

His sire is HAYES KITCHENER 2971 whose dam is Rose des Houards 50th, with a record of 658.11 lbs. This family has come into prominence through the great achievement of Rose des Houards 59th, who made second place in class AA, and dropped 3 heifer calves during the year.

His dam is IMP. HAYES MABEL 67870, with a record of 516.65 lbs. fat. Her sire is Imp. Hayes Cherub 2. 25197, grand Champion at 1914 National Dairy Show, and also the sire of 7 A. R. daughters with records as high as 647 lbs. fat, class D.

Address correspondence to

ROY C. BUZZELL

Stanley Wisconsin

GRASSLAND FARMS

Offer Some Especially Attractive BULL CALVES

Forty Cows in the present herd with Advanced Register Records

Herd Regularly Tuberculin Tested

Every Day Inspection Day — Satisfaction Guaranteed

TACONIC, (Litchfield Connty) Conneticut

Central New England Railroad.

Thornliebank Farms

Glen Spey, N. Y.

Golden Secret Breeding

Females---$500 and up

Bulls---$250 and up

B. P. CRAIG, Owner — R. M. CRAIG, Manager

HILLSWOLD FARM

HERD SIRE

WARRIOR OF HILLSWOLD 42609

Sire—Langwater Warrior 26509

Dam—Langwater Lady Fair 49697 A. R. 6004, 6840.6 lbs. milk; 325.18 lbs. fat, class E.

Several calves due this fall and winter by Warrior of Hillswold. First come, first served for the bulls

Three exceptionally fine 6 months bull calves by Rameses Hillswold 34018, (sold at M. G. B. A. sale) left. Write for prices and pedigrees to

HILLSWOLD FARM

W. A. CLOUES, MGR. — SHREWSBURY, MASS.

Maple Glen Farm Guernseys

1882-1918

FOR SALE

Maple Glen Gold Mine 51416
Born May 27, 1918

- **Florham Laddie 20431 A. R.**
  Born August 23, 1911
  4 daughters went to Canada for $4000.
  Record of 6 dams back of Florham Laddie 20431, av. 799.59 lbs. fat.
  - **Ne Plus Ultra 15265 A. R.**
    Sire of 16 A. R. daughters, records av. 530.20 lbs. fat.
    Full brother to Itchen Daisy's May King of Langwater 17349 A. R., which sold for $8000
    - **Dolly Dimple's May King of Langwater 12997 A. R.**
      7 A. R. daugeters; 10 A. R. sons
      Sire of Langwater Nancy 27943 A. R. 1826; 1011.66 lbs. fat.
      - **Imp. King of the May 9001 A. R.**
        (Sired by Imp. May Rose King 8336 A. R.)
        24 daughters av. 600 lbs. fat.
        - **Dolly Dimple 19144 A. R. 628**
      - **May Day 1132 E. G. H. B.**
        Son of May Rose 2d 3251 P. S.
    - **Imp. Itchen Daisy 3d 15630 A. R. 100**
      Sold for $4000
      714.1 lbs. fat, class B
      2 A. R. daughters, 3 A. R. sons
      - **Daisy's Gem 3341 E. G. H. B.**
  - **Golden Lassie of Paxtang 24696 A. R. 1377**
    A full sister to Florham Laddie 20431, sold at auction for $2500.
    - **Lord Derby of Paxtang 7744 A. R.**
      Sire of 2 A. R. daughters.
      - **Glenwood Boy of Haddon 4605 A.R.**
        26 A. R. daughters
        18 A. R. sons
        - **Princess Bonnie of Paxtang 8777**
    - **Nugget of Paxtang 14635**
      Dam of 1 A. R. daughter
      - **Glenwood Boy of Haddon 4605 A.R.**
        (See above)
      - **Golden Lass of Paxtang 10332**
- **Medora of Maple Glen 36946**
  On A. R. test 215 days.—8189.9 lbs. milk; 407.35 lbs. butter fat, class A.
  - **George Washington of Fairfield Farm 10866 A. R.**
    2d prize at National Dairy Show, 1912. Sire of 6 A. R. daughters, five at Maple Glen
    - **Imp. King of the May 9001 A. R.**
      25 A. R. daughters; 15 A. R. sons
      - **Imp. May Rose King 8336 A. R.**
        18 A. R. daughters
      - **Imp. Itchen Daisy 3d 15630 A. R. 100**
        (See above)
    - **Imp. Hayes Richesse 2d 15474 A. R. 4222**
      361.01 lbs. fat, class E
      642.43 lbs. fat, class A
      - **Challenger 1189 A. R.**
      - **Hayes Richesse 4091**
  - **Laurabell of Maple Glen 20525**
    Dam of 2 daughters now on test
    - **Pretor 9316 A. R.**
      14 A. R. daughters
      - **Rutila's Sheet Anchor 5701 A. R.**
      - **Imp. Pretoria 1443 A. R. 73**
    - **Viola of Maple Glen 14328**
      - **Rutila's Gold Basis 5625 A. R.**
      - **Dutchess of Maple Glen 6343**

For further particulars address

L. L. COGSHALL, Locke, N. Y.

INVERNESS

SENIOR HERD BULL

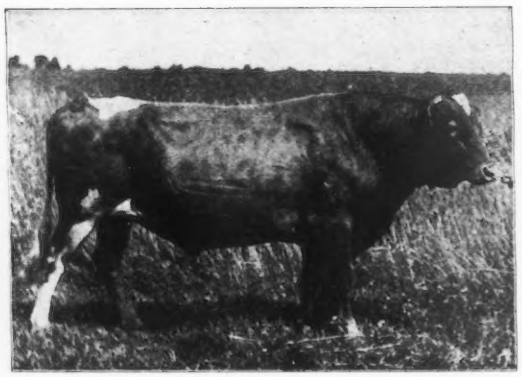

Glenwood Boy of Waukesha 15776 A. R.
Sire—Glenwood's Main-Stay A. R.. Dam—Peggotty A. R.

A. R. Daughters

	Lbs. Fat	Class
Woodbine's Glenwood Girl	318.90	G
Jennie Glenwood of Inverness	435.19	G
Molly Glenwood of Inverness	366.45	G
Glenwood's Lynette of Inverness	339.98	G

4 more daughters on A. R. test.

YOUNG BULLS FOR SALE

A. W. & R. O, HARGRAVE
Ripon, Wisconsin.

IOWANOLA GUERNSEYS

FOR SALE

Florinda's Winner of Iowanola 46220

(Born August 1, 1917)

SIRE—CHERUB'S WINNER 34180

First prize 2 year old, Waterloo Dairy Show 1917, and he by Imp. Hayes Cherub 2d A. R. whose six noted daughters at three years old and under made from 504 to 648 lbs. of fat.

DAM—FLORINDA OF PIEDMONT 39418 A. R.

Record 9910.8 lbs. of milk; 458.9 lbs. of fat at 2 years 6 months and carried a calf 223 days during test. She by Peter of Piedmont 12317 A. R. and he by Ambler 7802 A. R. Sire of Little Consider 2d 21278 A. R., 12300 lbs. of milk; 675.43 lbs. of fat.

A BULL of Splendid Conformation and Style, with Notable Quality

MOUNTAIN BROS.

R. F. D. 5 **DES MOINES, IOWA**

BOSTON
THE HUB of GUERNSEY BREEDING

MAPLE RANCH FARM
Natick, Mass.
John Hopewell, Owner
F H. Clay, Supt.

LANGWATER FARMS
North Easton, Mass.

ROCKY REACH FARM
Norwell, Mass.
A. L. Lincoln, Owner
Benj. F. Barnes, Supt.

THE GATEWAYS FARMS
Weston, Mass.
A. W. Wellington, Owner

LINDA VISTA FARM
Holliston, Mass.
MAY ROSE Guernseys

INDIAN BRIDGE FARM
Wayland, Mass.
E. H. Sears, Owner
W. Jauncey, Jr., Supt.

STANNOX FARM
East Holliston, Mass.
May Rose Guernseys
P. F. Staples, Manager

BOSTON
THE HUB OF GUERNSEY BREEDING

WILLOW BROOK FARM
North Pembroke, Mass.
W. M. Hurley, Owner
A. A. Colley, Supt.

We retail Guernsey milk. Our Cows have to make good
Our Bulls likewise
Bull Calves from A. R. Cows
COX FARMS, Lawrence, Mass

FILLMORE FARMS
Wellesley Farms, Mass.
C. H. Jones, Owner

THE FORGES FARM
Plymouth, Mass.

When seeking high-class Guernseys come to
THE HUB OF GUERNSEY BREEDING
Within twenty-five miles of Boston these leading herds may be visited

UPLANDS FARMS
Ipswich, Mass.
116 Guernseys of Quality
F. P. Frazier & Sons, Owners
W. K. Hepburn, Manager

SILVERWOOD FARM
Holliston, Mass.

THE OAKS FARM
Cohasset, Mass.
C. W Barron, Owner
W. S. Kerr, Supt.

ROUGHWOOD GUERNSEYS
Chestnut Hill, Mass.
Advanced Register Average
10083.27 lbs. milk; 495.82 lbs. fat.

INDEX TO ADVERTISERS FEBRUARY 15, 1919

The following is a list by states of breeders who carry regular space in the advertising pages of the JOURNAL, and also those who do not have space in this issue but have paid $5.00 to have their names inserted for one year.

California
Brant, D. O., Elliott-Brant Rancho, Owensmouth, Los Angeles County
Dupee, Walter H., Edgemoor Farms, Santee, San Diego County
Frey, E. R., Byron
Henderson, Dr. J. W., Berkeley

Connecticut
Falcon's Flight Farms, Litchfield
Grassland Farms, Taconic
Wood Ford Farm, Avon

Delaware
Delaware College, Newark
Hill Girt Farm, Wilmington

Georgia
Rawlings, William, Fern Crest Dairy, Sandersville

Illinois
Folly Farm, Libertyville

Iowa
Iowanola Farm, Des Moines

Kansas
Holmes, C. F., Overland Guernsey Farm, Overland Park
Krueger, R. C., Burlington
Marley, J. W., Oswego

Maine
Broad Vista Farm, Cornish
Hillside Farms, Lyman Blair, Prop., Greenville

Maryland
Burnside Farm, Eccleston
Gerar Farm, Cockeysville

Massachusetts
Bay End Farm, Buzzards Bay
Fillmore Farm, Wellesley Farms
Harwood Farm, Littleton
Hillswold Farm, Shrewsbury
Indian Bridge Farm, Wayland
Langwater Farms, North Easton
Linda Vista Farm, Holliston
Rocky Reach Farm, Norwell (R. R. Station, Greenbush)
Roughwood, Chestnut Hill
Shaw, Robert Gould, 2d, Newton Center
The Mixter Farm, Hardwick
The Oaks Farm, Cohasset
Timmins, George H., Ware
Upland Farms, Ipswich
Willow Brook Farm, P. O. Bryantville, R. F. D.

Michigan
Chalmers, John C., 1224 Olivia Ave., Ann Arbor
Smallidge, E. J., Eau Claire

Minnesota
Caribou Farms, Twig
Jean Du Luth Farms, Inc., Duluth
Meadowview Farm, M. M. Williams, Owner, Little Falls
Shorewood Farm, Crystal Bay
Woodend Farm Co., B. Bieri, Supt., Mound

New Hampshire
Albamont, Campton
Clover Ridge Farm, Peterboro
Melvin, F. O., Bradford

New Jersey
Cleveland, Charles D., Sunnybrook Farm, Eatontown
DeMott, Wm., Madison
Haskell, J. Amory, Red Bank
Hope, J. L., Florham Farms, Madison
Peer, F. S., Cranford
Upton Pyne Farm, Bernardsville

New York
Annandale Farm, Mt. Kisco
Beaver Ridge Farm, Bedford Hills
Bridge, George A., Batavia
Broad Acres, Springfield Center
Buckley, Albert G., Valley Falls
Creekside Farm, Owego
Downs, E. R., Fulton, R. No. 9
Hall, Wm. B., Clinton Corners
Harbor Hill Farm, Roslyn
High Point Springs Farm, Olivebridge
Lamont, H. S., Cobleskill
Maple Glen Farms, Locke
Moore, Claude, Tivoli
Saugerties Farm, Saugerties
Tarbell Farms, Smithville Flats
Thornliebank Farms, Glen Spey
Weaver, Leslie, Rhinebeck
Webb Farms, Clinton Corners
Woodlands Farm, White Plains
Wyebrook Farm, Loudonville

Ohio
Baker, E. H., Gates Mills
Ellenberger, W. E., Garrettsville
Myrna Maree Farm, Leetonia
The Geauga County Guernsey Breeders' Ass'n, Burton

Oregon
Voget, Octav, Hubbard

Pennsylvania
Abbeyleix Farm, Penllyn
Fretz, Wm. F., Pipersville
Green Acre Farms, Nazareth
Harwood Bros, Wattsburg
Liseter Farms, Rosemont
Roberts, T. W. & I. W., 2023 Land Title Bldg., Philadelphia
Tone, S. L., Canonsburg

Washington
Douglas, H. B., Hope Farm, Ferndale

Wisconsin
Cooper, S. T., Williams Bay
Forest Lodge Farm, Waukesha
Helendale Farms, Athens
Inverness Farms, Ripon
Maple Hill Farm, Waukesha
Rock County Guernsey Breeders' Association, Janesville
Sylvanite Farm, Baraboo
Waukesha Stock Farm, Waukesha
Welles, M. L., Rosendale

LANGWATER GUERNSEYS

Every animal in the herd carries the blood of **IMP. KING OF THE MAY 9001,** the breed's greatest sire and the only bull to sire a thousand-pound daughter (Langwater Hope 27946 1003.17 lbs. fat) and a son that has also sired a thousand-pound daughter, (Dolly Dimple's May King of Langwater 12997, sire of Langwater Nancy 27943, 1011.66 lbs. fat.)

King of the May has 1 daughter with 1003.17 lbs. fat.

2	daughter	with	an	average	of	904.66	lbs.	fat
5	"	"	"	"	"	837.8	"	"
10	"	"	"	"	"	747.43	"	"
15	"	"	"	"	"	698.51	"	"
20	"	"	"	"	"	666.42	"	"
25	"	"	"	"	"	639.0	"	"
28	"	"	"	"	"	622.9	"	"

Herd Bulls in Service

- Langwater Warrior 26509
  - **Imp. King of the May 9001**
    - Imp. May Rose King 8336
      - Itchen Jewel 1112 E. G. H. B
      - May Rose II 3251 P. S.
    - Imp. Itchen Daisy 3d 15630
      Dam of **King of the May** 9001
      13636.8 lbs. milk, 714.1 lbs. fat, class B.
      - May Day 1132 E. G. H. B.
      - Daisy's Gem 3341 E. G. H. B.
  - Imp. Langwater Lily 26606
    10290.1 lbs. milk, 548.66 lbs. fat class A
    - Imp. Golden Secret 12599
      - Columbia 1185 P. S.
      - Rose of Gold 3668 P. S.
    - Imp. Itchen Lily V. 23540
      Dam of Langwater Hope 27946
      19882.0 lbs. milk; 1003.17 lbs. fat.
      - Imp. Golden Secret 12599
      - Itchen Lily 4112 E. G. H. B.
        2nd Prize Butter Test, Royal Counties Show, 2 lbs., 8 oz. in 24 hours.
- Langwater Steadfast 31672
  - Langwater Royal Master 23663
    - **Imp. King of the May 9001**
      - Imp. May Rose King 8336
      - Imp. Itchen Daisy 3d 15630
        Dam of **King of the May** 9001
        13631.8 714.1 B
    - Imp. Royal Rose of Easton 15483
      9576.9 lbs. milk; 517.8 lbs. fat.
      - Itchen Jewel 1112 E. G. H. B.
      - Royal Rose 4279 E. G. H. B.
  - Langwater Dairymaid 26377
    Sold at auction for $6150, second highest price ever obtained for a Guernsey cow.
    11782.9 631.5 G
    13747.5 670.12 C
    16949 2 812.66 A
    - Jethro Bass 11366
      - **Imp. King of the May 9001**
      - Dolly Bloom 12770
        17297.51 836.21, class A
    - Imp. Itchen Daisy 3d 15630
      Dam of **King of the May** 9001
      13636.8 lbs. milk
      714.1 lbs. fat, class B.
      - May Day 1132 E. G. H. B.
      - Daisy's Gem 3341 E. G. H. B.

For Prices and Particulars, apply to

WM. GRANT, Supt.

Langwater Farms **North Easton, Mass.**

THE ANNUAL MEETING

OF THE

American Guernsey Cattle Club

IS TO BE HELD IN

NEW YORK CITY

ON WEDNESDAY, MAY 14, 1919

and The Executive Committee have appointed Messrs. F. Lothrop Ames, North Easton, Mass., Wilbur W. Marsh, Waterloo, Iowa, and Charles L. Hill, Rosendale, Wisconsin, a committee to arrange for a sale to be held the day following the meeting, at

FLORHAM FARMS, MADISON, N. J.

The sale at Lake Forest, Ill., last May, where

67 GUERNSEYS SOLD FOR $102,925

proved conclusively that high-class Guernseys were in increasing demand, and that the holding of that sale under the auspices of the Club, attracted widespread attention to the GUERNSEY COW.

It is the purpose of the Committee to make this sale one where the interests of of both buyer and seller will be fully safeguarded, and

It is hoped that breeders will support the undertaking by offering the best specimens from their herds,

Animals of Large Dairy Capacity. Choice Blood Lines and Pleasing Conformation

Each consignment is to be examined by a Committee of capable Guernsey experts and no animals, except of the highest class, will be accepted for the catalogue.

The animals are to be tuberculin tested under the supervision of either Federal or State veterinarians and guarantees will be required relative to the health of the animals and their breeding and producing powers.

Breeders wishing to consign, are urged to give immediate notice so that proper examination can be made, in order to facilitate and expedite the necessary work in preparing the cattle, arranging the catalogue and properly advertising the sale.

LEANDER F. HERRICK

SALE MANAGER

405 MAIN STREET WORCESTER, MASS.